THIRTY-TWO PAGES

THEATRICAL CIRCUS BILLPOSTERS FAIRS

THE BILLBOARD

Volume XVI. No. 17. CINCINNATI, APRIL 23, 1904. Price, 10 Cents. Per Year, $4.00

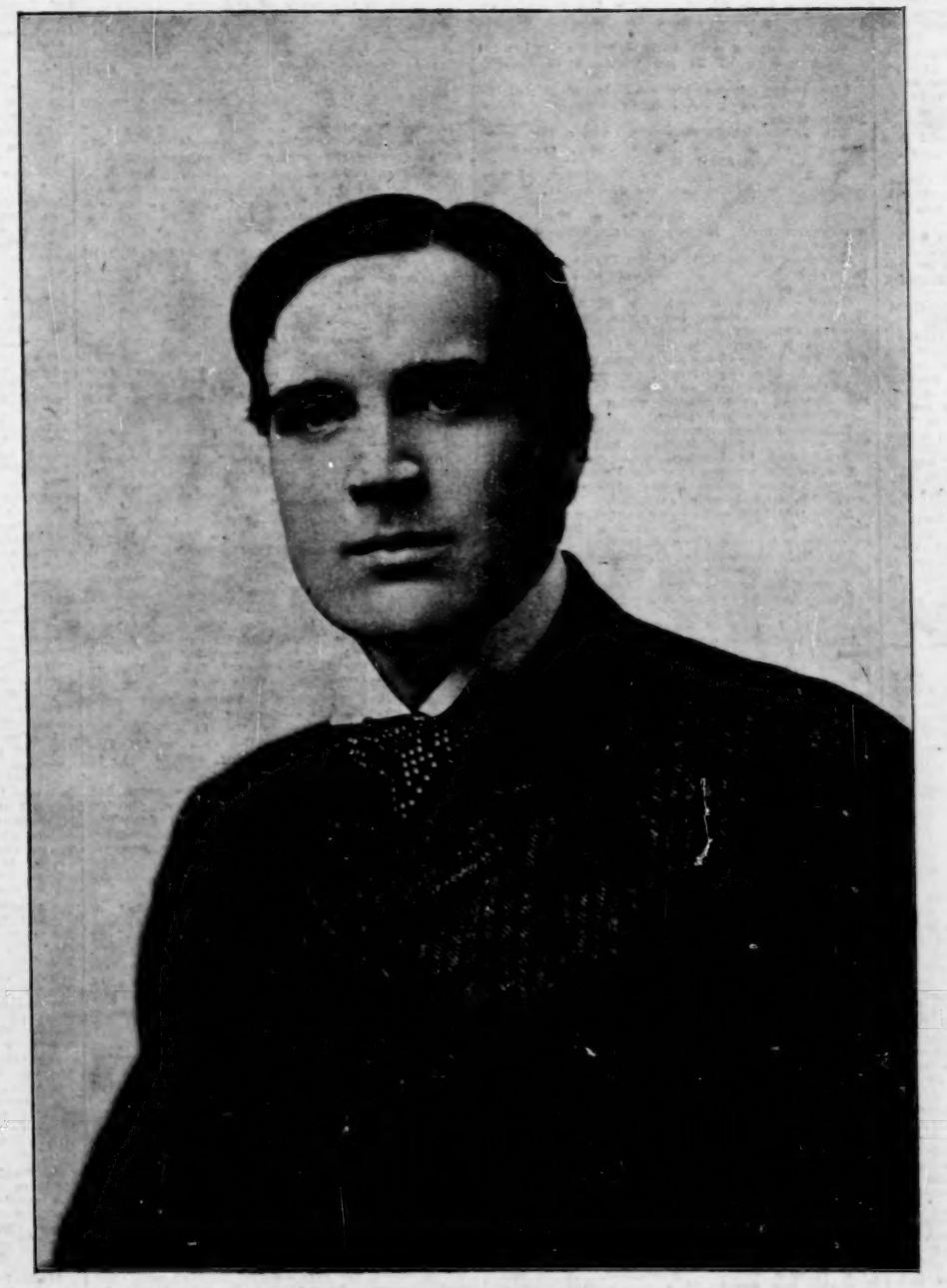

EDWARD MORGAN.
In The Eternal City.

THEATRICAL

DRAMATIC VAUDEVILLE MUSIC — MINSTREL BURLESQUE OPERA

FIELD'S FATHER ILL.

Al. G. Field Summoned from Denver to Father's Bedside in Columbus.

Al. G. Field left Denver, Col., April 9 on a fast train bound eastward, he having received a telegram that his father, J. C. Hatfield, the famous animal painter and whose home is at Columbus, Ohio, was at the point of death, having suffered a stroke of paralysis.

Mr. Field arrived in Columbus April 11, and will remain there until there is a material change in his senior's condition.

Mr. Hatfield is one of the pioneer wagon designers and painters of the country. He built the wagons for the Sells Circus for many years and executed many famous paintings upon their sides. In this work he was recognized in all parts of the world, especially among circus people. Besides being a builder and painter he has invented a number of important parts of wagons which are now in general use.

MUSIC DISPENSED LIKE GAS AND ELECTRICITY.

In about two years music-lovers will have an opportunity of hearing any choice musical selection, either in ragtime or classic, at their homes at the nominal sum of $50 per year.

The Cahill Telharmonic Company is controlled by the New England Electric Company and is being incorporated. The latter company is controlled by Baltimoreans.

The Cahill Company will operate a music machine that will produce sound to subscribers by a similar method to that used in dispensing gas, electric lights and telephones. When, for example, the telephone is used the voice sets up in the current certain vibrations. These being analyzed and set up with photographic accuracy by mechanical means, will produce exactly the same effect upon the receiver as if set up by the human voice. This conveys an impression of the principals employed in "the Cahill machine. Thaddeus Cahill, the inventor, is a graduate of Oberlin University, and has been working fifteen years upon the perfection of his invention.

The company has its factory at Holyoke, Mass. The machine was examined by electrical, mechanical and musical experts and it was declared a wonderful invention.

The general plan of the company is to establish a central station in every large city. The first one will be in Boston, and this will be followed in New York, Philadelphia, Baltimore, Washington and other cities.

It is planned to have six classes of selections. All will be sent out over a pair of wires. The subscriber who gets this service will receive all the music. Another method will be to have six wires, so that subscribers to this may select just what they want to hear, and still another will serve theatres and halls, giving full orchestral effects. There will be a device for lowering or raising the volume of sound, so that it can be heard only a few feet or will fill a whole building.

The Cahill Company is licensed to supply music by this device to the New England States. It has a capital of $200,000, and its officers are as follows:

President, F. C. Todd; vice-president, Douglas H. Gordon; treasurer, A. H. S. Post; secretary, H. F. Stevenson; directors, Messrs. Todd, Gordon, Post, J. W. Middendorf and Henry J. Bowdoin, of Baltimore, and O. T. Crosby, of Washington, D. C.

Others interested in the enterprise are Wm. Knabe, Alexander Brown, Nelson Perin, H. Carroll Brown, N. W. James, W. H. Whitridge, Wm. C. Seddon, Geo. C. Frazier, Samuel Shober, and Edward B. Smith, of Philadelphia; Arthur E. Childs, of Boston; J. G. White & Co., electrical contractors; Frederick W. Lord, president Lord Electric Co.; Guy Murchie, of Boston; James C. Brown, of Brown Bros., bankers, of Philadelphia; E. Stanley Gary, Lawrenson Riggs, Geo. C. Jenkins, T. Edward Hambelton and James W. Thompson, of Baltimore.

FROM BURLESQUE HEADQUARTERS.

The burlesque shows have made an agreement to play the same route for the next five years with all the local managers. There is but one open week on the wheel, or the route sheet, which has been filled in by playing three nights in Springfield, Mass., and three nights in Worcester, Mass., completing the forty weeks for the forty shows. This wheel, or route sheet for the burlesque shows has put the burlesque theatres and burlesque shows on the best paying basis of all theatricals. It gives the producer encouragement to put out a first-class entertainment. He has his forty weeks booked, consequently he can figure almost what his profits will amount to with a first-class entertainment. It has brought the traveling managers and the local managers closer together and both work hand in glove. The burlesque theatres for the last two years, since the route sheet has been in effect, have cleared 40 per cent more profits than in any previous years. This season has been considered a dull year in theatricals, but not so with the burlesque shows and theatres. They have had the best season known in the history of the burlesque business. The shows are better and everybody has benefitted by this booking. A person could have the best attraction in the world and if not properly booked there would be no money in it. The local manager must encourage the producer, otherwise the show business will be stagnated. This has been proven so this year. If the other lines of show business could be handled the same way, there might be a different tale told in the theatrical business.

ACTING IN PUBLIC SCHOOLS.

Dramatic acting in the school room as a means of educating the children in history, literature and ethical truths is recommended by Mrs. Emmons Blaine in an article on The Dramatic in Education in the April number of the Elementary School Teacher.

Mrs. Blaine holds that the dramatic instinct is strong in children, and that by careful training it may be made "a power to construct in them stronger and better men and women, with clearer images and finer thoughts."

NEW THEATRE FOR HARLEM.

The borough of Harlem, New York, will have a new playhouse. Plans were filed last week for a new theatre to be erected at 228-234 West 126th Street.

The proposed theatre is to have a seating capacity of 1,380 and will cost $150,000.

PERFORMERS IN WRECK.

The Cornell Vaudeville Company were caught in a railroad wreck at Michigan City, Ind., April 9. Several of the men were seriously injured, and much of the scenery destroyed.

DRAMATIC.

The Burke-McCann Stock Company closed at Louisiana, Mo., April 9.

Frank Wallace's Stock Company opens at Knoxville, Tenn., May 2.

The Murray Comedy Co. closed its season at Emporia, Kan., April 11.

Miss Louise Kay recently joined the Elysium Stock Company at New Orleans.

Miss Lillian Russell, it is reported, will remain with Weber & Fields next season.

Forbes Robertson and Gertrude Elliott will make another tour of this country next season.

E. S. Willard is again acting in London in The Cardinal and The Professor's Love Story.

Jane Oaker will head a stock company at Denver on the conclusion of the season in The Pit.

Walter Hodge will be one of next season's stars, appearing in Frank Lindon's The Man Outside.

The Miller-Bryan Company opens at the Battle Park Casino, Natchez, Miss., May 1, for a summer run.

For the Love of Olympia is the name of a new play by Miss Louise M. Mangold, of Detroit, Mich.

E. H. Sothern and Julia Marlowe will play a joint season of 24 performances in London this summer.

The Four Cohans are now in their thirty-fourth week of their lengthy tour comprising 20,000 miles.

The In Louisiana Company, under the management of Lord Stirling Whitney, closed at Franklin, Ky., April 6.

Frank Spellman and Fred Woodbury, of the Marion Francis Company, are at Nashua, N. H., for the summer.

Channing Pollock, formerly a Washington newspaper man, is now dramatizing Hamlin Garland's Hesper.

Grandma is the title of the Clyde Fitch play in which Mrs. G. H. Gilbert will make her farewell of the stage.

Cecelia Loftus is seriously ill and Dorothy Hammond has taken her place in the E. H. Sothern Company.

James S. Fulton made his first appearance with the Baker Theatre Company at Seattle, Wash., in The Christian.

Jessie Millward is to appear in a play from the German next season under the direction of Wagenhals and Kemper.

Wilson Barrett recently completed a new play entitled Lucky Durham, and it will soon be presented in London.

The benefit performance for Franziska Bender at the Turner Opera House, Davenport, Iowa, April 10, was largely attended.

David Warfield will leave next month for two months' sojourn in Italy, where he will recuperate and study his new play.

The Baldwin-Melville Stock Company is reported to be meeting with much success in its new quarters in Cleveland, Ohio.

Edna May has been loaned to George Edwardes by Charles Frohman for the forthcoming revival in London of La Poupee.

Peter F. Dailey will pass under the management of Klaw & Erlanger at the close of the present tour of Weber & Fields.

Toward the close of next season Wilton Lackaye expects to be seen in his own dramatization of Les Miserables, and also Othello.

James K. Hackett and his wife, Mary Mannering, may play a summer season on the Pacific Coast to last until next August.

It is said that King Edward has sent a request to the managers of the London music halls to keep war jokes off their programs.

Miss Ruth Gadsby has closed with The Power Behind the Throne Company, owing to an attack of nervous prostration due to overwork.

James K. Hackett and his wife, Mary Mannering, may play a summer season on the Pacific Coast to last until next August.

Down by the Sea Company closed three weeks earlier than originally planned, the company closing at Council Bluffs, Iowa, April 17.

Ezra Kendall will have a new play next season, as he has played in The Vinegar Buyer for two seasons and wants something new.

The Secret of Polichinelle found its third New York home at the Princess Theatre, Monday, April 18, where it will run indefinitely.

Red Rock was recently dramatized by Miss Florence Hodgson, of Athens, Ga., and was successfully produced at a local opera house, Monday, May 2. Julia Marlowe will begin a brief engagement at the Empire Theatre, New York, in When Knighthood was in Flower.

William Lamp has closed with the Way Down East Company and is now playing John Lennox with the W. H. Turner David Harum Company.

Agnes Hoffman has been engaged as Lady Carew by Eduard Waldman, the German-English actor, for his spring tour in Dr. Jekyll and Mr. Hyde.

C. H. Carlton, formerly of the Coon Hollow Company, is scoring a big hit this season as Dick Larribee in the No. 1 David Harum Company.

Miss Cissie Loftus was taken from her hotel to a private hospital in Buffalo. It is said that she has developed a pronounced case of scarlet fever.

During her engagement at Bridgeport, Conn., Mrs. Leslie Carter and her company visited New York City for a special matinee of Sweet Kitty Bellairs.

The Frank Wallace Stock Company will open its engagement in Knoxville, Tenn., May 2. Manager Frank Fienniken expects to present two bills weekly.

Mr. Lloyd R. Carleton, with the George Fawcett Stock Company, of Brooklyn, N. Y., closed with the company to join Maud Adams' company in Cincinnati.

Mr. John N. Veeder, advance man for the Henderson Theatrical Stock Company, and Miss Leah Morse, of Dundee, Mich., were married April 12, at Ypsilanti.

Miss Percy Haswell opened her Richmond, Va., engagement in Sowing the Wind. Her reception was immense, playing to the largest audiences of the season.

Mr. Bennett Southard is reported to be making a very favorable impression in his role in The Mummy and the Humming Bird. He will spend the summer in New York City.

Selma Herman's stock company had a successful opening at the Lyceum, Cincinnati, April 17, and she will hold the boards at that popular priced house for the remainder of the season.

The Hobart College Dramatic Club of Hobart College, Geneva, N. Y., produced The Magistrate recently and scored heavily in the same. The piece will probably be repeated shortly.

It is announced that William R. Hearst, the successful newspaper man of New York City, is the backer of a new theatrical syndicate which will have first-class playhouses in ten cities.

Kate Estelle, an actress, who forty years ago was as famous as Maude Adams, Julia Marlowe or Viola Allen are today, died last Friday at her home in Brooklyn, practically unknown.

Benjamin Greet has met with so much success with Edith Wynne Mathewson in Shakespearean plays in Boston that he has been offered financial backing to remain in that city all of next season.

Mrs. Paul Gilmore left the Mummy and the Humming Bird Company April 10 for a week's visit at her old home in East Liverpool, O., to. The middle of May she will return to New York to join her husband.

Kirke La Shelle and Mrs. La Shelle have sailed for the Mediterranean on the Princess Irene. Mr. La Shelle will remain abroad, in and about the Mediterranean ports, during the next two months at least.

William Ingersoll, who for four years has been leading man of the Grand Opera House Stock Company, Pittsburg, Pa., has closed a contract with Mrs. James Brown Potter to be co-star with her next season.

The city council of Laurel, Del., passed an ordinance April 8 forbidding the production in future of Uncle Tom's Cabin on the grounds that it tends to make the negro population dangerous to the peace of the city.

Mrs. Fiske's tour this season is one of the longest in point of distance covered that she has ever undertaken, and her season also is one of the most extended, as she will play until June, closing her itinerary in Chicago.

Eugenie Blair will begin a four weeks' season with her stock company at the Lafayette Square Theatre, Washington, on April 13. After that engagement she will go to Detroit, where she will have a stock company this summer.

Owing to the strong pro-Japanese spirit prevalent and the fact that Michael Strogoff deals with the heroism of a Russian soldier, George L. Baker has decided not to revive that drama although receiving many requests to do so.

Lotta Faust has a new song in The Wizard of Oz in which she laments the fact that she has lost Sammy, but is willing to take Johnny. It is sung to a man in the box and its title is If I Can't Have My Sammy, Then, Johnny I'll Take You.

Elizabeth Tyree will star again in an adaptation from the French in which Madame Relanne scored a success. The play in its Americanized form is to be called Tit for Tat. In the cast engaged are John Flood, Katherine Grey and Helen Tracy.

Klaw & Erlanger's original company presenting Ben Hur will close its fifth season May 14. It will end its engagements in Massachusetts and Maine, after a route covering the Pacific Coast and the Middle West, where the play has not been previously seen.

Following is the roster of the Majestic Theatre Company: Chas. D. Perkins, Russell Hampton, Robert Lawrence, William Roche, D. A. H. McVay, Thomas Pawley, Lou Morris, Miss Edesse Fowler, Miss Bessie Seabright, Dorothy Primrose and May Walton.

Miss Grace Hobart Hanson, who was Paul Gilmore's leading lady last season and subplayed with Our New Minister up to a few weeks ago, was recently married to Major Lightner of the U. S. Army. She will make her home in Cleveland, Ohio.

Miss Helen Prindiville, leading lady with Howard Kyle in his revival of Rosemary, it is reported, will soon marry Mr. Francis Griffin of Chicago. Miss Prindiville made a hit two years ago as Tirza in Ben Hur, and is said to be a very charming actress.

Our New Minister Company makes some big jumps after leaving Iowa City, Iowa, playing but one stand between there and Colorado. The company goes to the coast for a summer engagement, returning east in August for an engagement at McVicker's in Chicago.

An Indian drama, Nisowassa, was produced recently in Milwaukee. The piece was written by Jacob Kurtz, of that city, and founded on a legend of the Winnebago and Menominee tribes. Curiously enough, the play was acted in German. It was well received.

Cecelia Loftus is soon to retire as E. H. Sothern's leading lady, to take a vacation in Europe, where she will study her role in the Zangwill comedy, The Serio-Comic Governess, in which Manager Daniel Frohman is to present Miss Loftus as a star next season.

Vivian Prescott, the young Bowery character delineator, is to star next season under the direction of her present manager, B. C. Whitney, in a new play written by Franklyn Whitman entitled The Bowery Waif, which is said to be especially adapted to her versatility.

Edwin Mordant and Ola Humphreys will continue their stock work at the Empire Theatre, Albany, N. Y., until after the election, when they will be seen in a new play of the eighteenth century called The Mask of a King. They have become social favorites at Albany.

When Robert B. Mantell appears in New York next fall, he will be seen in an elaborate revival of The Romance of a Poor Young Man, a play in which the late Lester Wallack had very great success. In addition to this drama he will also be seen as Othello and Hamlet.

Melbourne MacDowell returned to Brooklyn this week, the company having met with such unbounded success during its recent engagement at that place. The attraction is reported to be a worthy one, Mr. Weis has secured some excellent stands along the Pacific Coast.

The following is the roster of The Harry Carson-Clark Stock Co.: Margaret Dale Owen, Adele Clarke, Myra Ketcham, Katherine Stanton, Ivy Bowman, Geo. Duane Baker, Joe Lohman, Oscar Graham, Earle K. Mitchell, Lawrence Wakefield and Harry Carson Clarke.

Mlle. Marie Floubet (Countess du Vigney), the Parisian chanteuse, has signed contracts with Fred Niblo to appear in his coming production of The Leading Lady, in which Miss Josephine Cohan is to star next season. This will be Mlle. Floubet's first appearance in America.

Caude La Mott, a highly esteemed member of the Rodney Stock Company, died of heart trouble soon after the performance at Saginaw, Mich., April 10. The deceased was 42 years of age, an Australian by birth, and leaves a wife, who is also a member of the Rodney Stock Company.

Miss Camille Reynolds, presenting As You Like It under the management of the Ernest Shipman Company, has been compelled to retire from the stage on account of ill health, and she will rest for the summer at her home in Wisconsin. Miss Florence Gale takes her place in the company.

Eduard Waldman, the German-English actor, who is now touring the south in Dr. Jekyll and Mr. Hyde intends to include in his repertoire next season a dramatic version of Parsifal, providing the version submitted to him can be brought up to the high classic standard required by Mr. Waldman.

Miss Maud Durand, of The Power Behind the Throne Company, is laid up at her home in Peru, Ind., with a dislocated ankle. She was forced to close with the company and her part is being played by Miss Norris, who appeared several seasons as the Duchess, when Miss Mildred Holland was starring in the piece.

Paul Gilmore, who has had a very successful season in The Mummy and the Humming Bird, will close May 14 and return to his new home on the Hudson. Mr. Gilmore will play the same piece a portion of next season and will also take out a new romantic drama in which his western clientele loves to see him the best.

For the first time in many years, the German Stock Company of St. Louis led all other organizations in the country by presenting a play untried on this side of the water. At the Odeon recently the Heinemann-Welb Company gave an excellent performance of Rosenmontag (Rose Monday), a military drama from the pen of Otto Erich Hartleben.

The New York managers interested in the all-star revival of The Two Orphans will try a similar plan in reviving next season The Lights of London. The Two Orphans Company, with some changes, will make a tour, Louis James replacing Charles Warner, while Margaret Illington, Kyrle Bellew, E. M. Holand and Clara Blandick will also be out of the cast.

The Gaskill Stock Co., which opened at Janesville, Wis., April 4 is booked for three months along the lakes. The roster of the company is as follows: Louis Wainwright, H. E. Newell, Allen St. John, Lew Miller, Primrose Semon, Winona Bridges, Ruby Semon, Cuca Niblo, Minnie Niblo, Lou Mille, and W. T. Gaskill, Manager.

A playwright of great promise is Mrs. Emma Amonette Chambliss of Springfield, Mo., who has done considerable successful dramatic work, and is now bringing out a new drama, in collaboration with Dore Davidson, the well-known actor-manager of New York. The piece, which will be put on in New York early next season, is called Whom Love Hath Joined.

Robert Lorraine has signed a contract with William A. Brady by which he is to be featured in a new play next season. The new play is by Miss Frances Aymar Matthews and is a one act Chinese concoction entitled A Little Tragedy in Tien-Tsin. It was originally written for Miss Grace George, but as her plans are arranged for two years to come Mr. Lorraine will be put out in it in the vaudeville houses.

Jack Doyle, one of the accomplices of the villain in Lost River Company, narrowly escaped being killed during the performance at Louisville, Ky., by falling under his horse. The accident caused a stampede among the members of the orchestra and considerable excitement ensued, but the prompt action of the rider in remounting his horse and dashing off the stage prevented a panic.

The roster of the Eduard Waldman Company in Dr. Jekyll and Mr. Hyde is as follows: W. V. Johnson, business manager; Frederick Reinhold, agent; Elizabeth Hoffman, special press representative; Henry B. Stone, stage manager; Harry Conners, electrician; W. J. McCormick, property man; Eduard Waldman, A. W. Stone, Percy Wilson, Charles Mack, Joseph H. Gillin, Harry Northers, T. O. McLean, Frank Sloane, Clinton Ferry, Maurice Gerber, Agnes Hoffman, Marie Wolfe, Alvina York and Marie Martell. The spring tour opened to a large house in Dover, N. J., Saturday, April 2.

London play-goers often grumble at the mere slips of paper, sometimes sold for as much as sixpence, that constitute the programs of most of the theatres in the great city; but, from the theatrical speculator's point of view, these same printed sheets form a most valuable asset. It is estimated that £30,000 worth of advertisements alone appear every year on these programs and that a gross profit of quite £55,000 a year is made out of the aggregate lot of programs. In many cases sums of from £1,000 to £3,000 are paid for the right to form out the programs.

April 14, Mr. Leroy J. French, manager of the new edition of Muggs' Landing, inaugurated his spring season at Wilmington, Del. The piece has been entirely rewritten and received an elaborate staging and costuming. The company consists of Leroy J. French, owner and manager; Arthur LaMarr, business manager; J. McConnell, press representative; Harry Wright, stage manager; Edward P. Lewis, musical director; John Prowler, stage carpenter; Peter Evans, electrician; S. P. Jackson, master of properties; Miss Iola Pomeroy, Miss Amelia Mayhorn, Miss Marie Heger, Mr. Harry Wright, Mr. Louis J. Fuller, Mr. Charles M. Green, Mr. Ben Roth, Mr. Irving Walton, Mr. Jack P. Smith, Miss Margaret Hilton, Miss Antoinette Lelano, Miss Elizabeth Dunphy, Miss Nona Baldwin, Miss Theresa Baldwin, Miss Helen Love, Miss Lillian Madison. Miss Pomeroy will be featured, and the musical interpolations were staged under the direction of Cole & Johnson, Harry Von Tilzer, F. B. Haviland, Howley & Dresser.

PLAYHOUSES.

Hyde Park Theatre, at Janesville, Wis., was closed April 8.

C. C. Rosher has purchased the Huntington Theatre at Huntington, W. Va., for $30,000.

The McDougall Opera House at Denison, Texas, was partially destroyed by fire April 9.

The ladies of Delphi, Ind., are raising funds for the building of a new theatre at that place.

The opera house at Youngstown, Ohio, managed by Mr. Peter Rice, closes May 9, with The Runaway Girl.

Keith's Theatre at Providence, R. I., opens the summer season this week with the Albee Stock Company.

Plans are now being prepared for a brick building, to take the place of the Baker Theatre, at Portland, Ore.

The Standard Theatre at Peoria, Ill., will either be remodeled before next season or a new house will be erected.

The opera house at Greenfield, Ohio, will be

under the management of Mr. Chas. Christopher for the remainder of the season.

Harry Sparks, treasurer of the Gillies Opera House at Kansas City, Mo., will handle the box office at the ball park this summer.

Fritz Staub, manager and owner of Staub's Theatre at Knoxville, Tenn., recently visited New York to secure attractions for the coming season.

The opera house at La Grange, Texas, was recently sold to Messrs. John Schumacher, C. J. Von Rosenberg and Julius Myenberg, Jr., for $1,650.

Mr. A. Judah, manager of the Grand Opera House at Kansas City, Mo., and his wife recently left New York City for a three months' rest in Europe.

The charter has been secured and the land purchased for the erection of a new opera house at Orange, Texas. The house will be completed by Sept. 1.

Lynchburg, Va., is to get its new theatre after all. The citizens have contributed a large fund for the erection of a playhouse, which will be called the Academy of Music.

Work was begun April 11 on the New Orpheum which is to be built at Minneapolis, Minn. The contracts have all been let and the building will be completed by Sept. 15.

Busby Brothers, the well-known managers of Marshalltown, Clinton and Quincy, Iowa, are negotiating for the lease of the new $50,000 opera house projected at Waterloo this season.

The loss of the opera house at Waupaca, Wis., occasioned by the recent fire was $5,000. It is reported that the fire probably started from materials used in painting a new curtain.

The New Lyric Theatre at Cleveland, Ohio, opened last week with German plays. The house is open for lease or rental. It was just finished recently and is reported to be a beautiful house.

The new Rapides Theatre, at Alexandria, La., closed a successful season April 10, with the performance of Romeo and Juliet. The Jack Auslett Stock Co. opened summer theatre on the 20th.

A. B. Beall, who retires from the management of the Grand at Sioux City, Iowa, May 1, is aguring on securing a site for a small popular priced theatre to be erected in Sioux City the coming summer.

A ticket speculator was arrested last week at Baltimore, Md., and fined for selling theatre tickets on the streets. This was the first arrest for violating the new ordinance recently passed by the city council.

Ironton, Ohio, is without a playhouse, the only theatre at that place having been closed recently. B. E. Rice, former manager of the Huntington, W. Va., theatre, is looking for a location to build a new house.

Manager Lamar J. Dalie is making improvements on the Grand Opera House at Springfield, Ohio, to the extent of $5,000. Among other improvements a new asbestos curtain and a heating apparatus will be installed.

Lane's Auditorium, of Birmingham, Ala., has been leased by H. Greenstone, who will conduct it as a regular colored theatre. He will set aside the first three rows of the parquet to the white people who might want to patronize the establishment.

The first theatre in America to be erected in accordance with the new fire laws will be the Pennsylvania, to be built by C. B. Dillingham in Philadelphia at a cost of $300,000. The new house is to be opened in September by Fritzi Scheff in Babette.

The stage employes of the Smith Opera House, Geneva, N. Y., are arranging for a benefit, which will take place April 26. Adelaide Thurston in Polly Primrose has been secured and a large advance sale points to a full house, which the boys justly deserve.

Woodward & Burgess, the new lessees of the Grand Opera House at Sioux City, Iowa, have closed a contract with Klaw & Erlanger whereby the latter firm secures one of the theatres in the Woodward & Burgess Circuit, which includes big theatres at Kansas City and Omaha.

The United Mine Workers of America, of Hastings, Pa., have purchased the opera house from the old owner, James McNelis. Manager W. H. Davis has had it painted, frescoed and renovated, making it the finest playhouse in Cambria county, with the exception of Johnstown.

The members of the Gray Lodge, Knights of Pythias, of Versailles, Ky., who are organizing a stock company to build an opera house and lodge building, have secured within $1,000 of the amount necessary to begin the construction of the building and the new theatre is now a certainty.

The management of the Olympic Theatre at Chicago, Ill., have changed the schedule of performances in that house. Beginning Sunday April 10, only two performances are given daily, and these will be distinct from each other. The matinee begins at 2 and the evening performance at 8.

Henry W. Savage has leased the Garden Theatre, New York, for a term of years. Charles Frohman's lease expires on May 1, and as he some time ago informed the Garden management that he would not renew it Mr. Savage saw his chance to enter actively into theatre management.

Grounds for a new opera house at Orange, Texas, were recently secured by the Orange Theatre Company and work will be begun at once on the new house. The site is in a convenient location and the theatre when completed will be very elaborate for a town the size of Orange.

The Masons of Watkins, N. Y., have leased the Watkins Opera House for a term of ten years at a consideration of $150 per year and hereafter it will be the Masonic Temple. The interior is being overhauled and no expense will be spared to make it one of the most attractive of its kind in this part of the state.

Mr. Yeatman C. Alley, who has managed the Glendale Casino, the summer theatre near Nashville, Tenn., has again signed as manager for the coming season. The theatre will open about the middle of May, and first-class vaudeville attractions will be put on during the season. The theatre will be improved before the opening.

Robert M. Eberle, for the past seven years Mr. Charles Frohman's representative with William Gillette, has been transferred to the management of the Criterion Theatre, New York. Mr. Eberle's long years of efficient management of the Baldwin Theatre, San Francisco, made him a familiar figure to the visiting attractions, and his well-deserved popularity was firmly established in those days.

Jake Wells, general manager of the Blue Enterprises and Theatrical Company, closed contract April 9 with Edward Horn, of the Amalgamated Theatrical Building Company, New York, for the construction of a new theatre at Nashville, Tenn. Mr. Wells reports the work will begin on the new building at once and will be ready for occupancy the last of September. The cost will reach $75,000. The house is to have a seating capacity of 1,600.

The management of the Victoria Theatre at Victoria, B. C., is defendant in a suit for damages at the instance of thirty Chinamen. Recently one of the number, Mong Kow, asked for boxes at the theatre, intending to give a theatre party for the benefit of his associates. Being refused box seats he purchased tickets for the orchestra, but when they were presented Mr. Kow was informed that no Chinamen were allowed in the lower floor and seats were offered them in the gallery. The Chinamen refused to accept the seats or their money and sued.

DOROTHY BRENNER.
With the Ole Olson Company.

MUSICAL.

Peter Dailey may assume the late Jerome Sykes' place in The Billionaire.

The National Chorus was recently organized in Toronto, Can. Mr. De Albert Ham is conductor.

It is said that Alice Nellsen is to appear in grand opera under the direction of Heinrich Conried.

The symphony concert just closed in Cincinnati has proved the most successful in the history of the association.

Gustave Waltner, violinist, has closed with the Australian Concert Company and will reside in Kansas City, Mo.

E. R. Phillips, who is playing the Wind Man in The County Fair, has signed a three years' contract with Manager Henry W. Savage.

Arrangements are being made with Innes's Band to furnish the music for the semi-centennial to be held at Omaha, Neb., in June.

F. Ziegfeld, Jr., has just made a contract with Frank Pixley whereby the latter will fit Anna Held with a vehicle for next season.

Miss Blanche Buckner, of Louisville, Ky., has been engaged by the Whitney Opera Company to sing prima-donna roles in The Isle of Spice.

Violet Dale will appear in the leading ingenue role of The Mummy and the Maid, which Richard Carle will produce in Chicago the first week in June.

The Prince of Pilsen Company closes at Daly's Theatre, New York, April 27, and sails the next morning for London for an indefinite run in Shaftesbury Theatre.

George Musgrave, the Australian manager who is to produce The Prince of Pilsen in London, insists that every member of the cast shall be from the United States.

Mr. Henry Shepler, of the Shepler-Newton Orchestra for the Sixth Street Theatre, at Coshocton, Ohio, has obtained a copyright on a new two-step called Tonawanda.

George Hobart and Ludwig Englander have completed a musical comedy entitled The Morning Glory, which Nixon & Zimmerman will start off in Philadelphia early next fall.

Reginald De Koven is writing the music of a new opera, in which Miss Grace Van Studdiford is to star next season. Two books have been submitted from which the star is to make her selection.

Ernest Boyd Jones, author of the lyrics of Florodora and Amorelle, died recently in London. His death was said to be due to pneumonia. Mr. Jones' death is universally deplored in London.

The May Music Festival at Atlanta, Ga., has been changed from May 17-19 to May 30-June 1, as the three attractions—Madame Schumann-Heink, Madame Maconda and Campanari—were unable to be present during the middle of the month.

George W. Lederer is to produce a musical extravaganza entitled Magnolia Blossoms in New York about the first of June. Harry B. Smith wrote the book and William M. Cook the music. Mabelle Gilman may have the principal role.

Miss Winifred Reader, who has been with the Grau Opera Company, left that organization at Philadelphia to go to Des Moines, Iowa, where she will prosecute the charge of murder against her stepfather, who is accused of murdering her mother.

Mr. Leon Mooser, of Shanghai, China, has concluded arrangements with Fred Niblo, whereby the latter will organize an English Comic Opera Company for a two years' tour through China, Japan and India. The company will sail from San Francisco about the middle of the coming August, if the existing troubles between Japan and Russia are settled by that time.

The Man from China will be given its first performance April 25 at Ford's Opera House, Baltimore, Md. It will have a large company. The cast will include Edgar Archison Ely, Eugene Riding, Harry Richard, Vera Michelena, Stella Mayhew, Aimee Angeles, Edna Goodrich, Marie Quinn, Helene Curzon, Dorothy Zimmerman, Carolina McCord, Adine Boyt, Wm. Taylor, Fred Versha, Frank McGee, John Gorman, Charles A. Bigelow and others. The book and lyrics of the play were written by Paul West and the music by John W. Bratton. The scenes are laid in and about Formosa. Barney Fagan will stage the production.

The new home of the Chicago Orchestra will soon be a reality. Title to the site is now in the Orchestral Association, the conveyance by Bryan Lathrop, Daniel H. Burnham and John J. Glessner, trustees, having been completed. The property is at 165 to 165 Michigan avenue. It fronts 105 feet and has a depth of 171. The consideration in the deed is $100,000. The property is incumbered for $350,000. The new building will cost $550,000, making a total investment of $900,000. The plans provide for an ornate structure about sixty feet high. D. H. Burnham & Co. are the architects. Plans for the building are now nearing completion.

Fred C. Whitney may encounter an unexpected difficulty in connection with one of his features in Piff, Paff, Pouf. John Lemer, Melville B. Raymond and others interested in the production of Buster Brown have not accepted in a kindly spirit the introduction of eight young women dressed like the Sunday supplement Buster. When advertising matter picturing Buster's canine companion, Tige, was displayed their attitude became still more hostile. The legal question involved is an interesting one. Mr. Raymond and Mr. Lemer obtained the rights through arrangement with R. F. Outcault and the newspaper in which the cartoons appear. They claim the exclusive right to present the character on the stage. Mr. Whitney contends that through its wide exploitation the character is one of common ownership, and that no infringement results unless he attempts to surround Buster Brown with incidents from the play of that name.

MINSTRELS.

Rolla Fox closed his minstrel show at Escanaba, Mich., April 4.

The Elks' Imperial Minstrels are booked solid for next season with Elk lodges.

Tom Powell, of the Ward & Wade Minstrels, will join hands with a Mr. Murphy and play parks and other outdoor entertainments this season.

Edward Conard has taken the place of J. M. J. Kane, as manager of Al. G. Field's Minstrels. Mr. Kane was released by Mr. Field at the request of Peter Sells, and left the minstrels at Denver. He will have charge of the opposition for Forepaugh-Sells Bros., this season.

Doc Waddell, general agent the Faust Minstrels, writes: "At Leavenworth, Kan., we played under the auspices and for the benefit of the Eagles. A big success. On account of exorbitant license ordinance there hadn't been a show at Morrilton since December. We met the emergency, playing a benefit for Ladies' Cemetery Improvement Association. Another big success. Our business at Hot Springs, Ark., in the New Auditorium was tremendous."

VAUDEVILLE.

Write "The Billboard" for a bunch of route cards.

The vaudeville run of Miss Helen Bertram begins at Indianapolis April 25.

The Youngs, Frank and Emily, are at present en route with Ashley's Players.

Cards are out announcing the marriage of Lillian Burkhardt, the well-known vaudeville actress.

Harry Blocksom, of Blocksom and Burns, is fighting a severe case of pneumonia in a Philadelphia hospital.

De Velde and Zelda, equilibrists, have signed with the Hatch-Adams Carnival Company for the summer season.

Miss Mabel McKinley will be the headliner at Ingersoll Park, Des Moines, Iowa, at the opening date, May 30.

Pat Rooney and Miss Marion Bent, of the Peggy from Paris Company, were married at Boston, Mass., April 10.

Vice and Viola are rehearsing an entirely new act, introducing three character changes and a new up-to-date wardrobe.

William West has already tired of vaudeville and signed for the remainder of the season with Ward & Vokes in A Pair of Pinks.

Keith's Theatre at Providence, R. I., closed with vaudeville April 16, and opened the summer season with the Albee Stock Company.

Herbert and Nolan, of Louisville, Ky., are booked on the Southern Park Circuit for the summer season, beginning at Nashville, Tenn., May 9.

The Great Lafayette was recently made defendant in a suit filed at Youngstown, Ohio, by Sheriff Thomas of that county. The declaration alleges slander on the part of Lafayette.

The new Zeb Zarrow Trio is booked over the Orpheum, Castle and Keith's circuit. They will be one month at the World's Fair, and will then open their new show, Zig-Zag Town.

The Jamesons have formed a company under the name of Jamesons' Imperial Vaudeville Company, and are playing one to four-night stands in Michigan. They report business good all along.

John Mason is to go into vaudeville with a piece entitled Society Belles. Five young women are used in this sketch—Daisy Lucas, Eva James, Odette Bourdeaux, Rosalie Boyers and Grace Garner.

The Boyd and Ivy Burrowes Comedy and Concert Company closed a successful season of 35 weeks at Eaton, Col., April 16. All the members have been re-engaged for next season, which opens August 15.

Mr. and Mrs. Fred Markley have just completed their big novelty double aluminum harp, which is to be used in their new transformation musical act this season. Their time is all filled over the Western and Eastern circuits.

T. Nelson Downs, familiarly known as the "Koin King," is visiting his mother at Montour, Iowa, for a few weeks before leaving for the east, where he plays several vaudeville circuits, and then sails for Europe, where he will play the big vaudeville circuits.

BURLESQUE.

Eddie Burns, of the Fay Foster Company, was called from St. Paul, Minn., to Chicago, Ill., April 12, to attend the funeral of his father.

The Trans-Atlantic Burlesquers were forced to cancel engagements at Evansville, Ind., on account of washouts caused by the heavy rains in Indiana.

Mr. Joe Oppenheimer, manager of the Fay Foster Company, recently purchased a six-acre tract of land on Lake Okanchee, Wis., on which he will build a $10,000 residence. He also purchased a launch for the lake.

Watson's Cozy Corner Girls, of Brooklyn, N. Y., assisted by the show girls of Watson's American and Oriental Burlesquers, gave a masked ball at Saengerbund Hall, Friday night, April 15. The affair was a grand success and those who attended report a very pleasant evening.

Our correspondent at Baltimore, Md., writes: The burlesque business in this city has improved wonderfully in recent years. Despite the slight depression caused by the fire, it has been phenomenal and unprecedented this season. The Blue Ribbon burlesquers, which appeared at the Monumental a few weeks ago, established a precedent in drawing the biggest business the house has experienced for a long time. Holy Week is usually very dull, but this season it was the biggest week the house has experienced in all its history. Fred Irwin's Majestics was the attraction.

FARCE COMEDY.

A Hot Old Time closed week of April 17 at Louisville, Ky.

The Western Uncle Josh Spruce-y Co. closed its season April 16, at Janesville, Wis.

Paul Armstrong, author of the Superstition of Sue, is writing a new comedy drama called The Heir to the Hurrah.

The Rogers Brothers, in The Rogers Brothers in London, will not end their season until the middle of June, their route including a tour of the Pacific Coast cities, which they will reach May 1. After two weeks at the Columbia Theatre in San Francisco, they will play San Jose, Stockton, Sacramento and Portland, returning east over the Northern Pacific route, closing in Minneapolis June 11. They will open in The Rogers Brothers in Paris the last week in August.

ODDS AND ENDS.

Local Lodge, B. P. O. E. No. 703, of Greenville, Texas, installed the following officers April 5: M. E. Hawkins, E. R.; C. Bowes, E. Leading Knight; Edward A. Morgan, E. Loyal Knight; G. Coulson, E. Lecturing Knight; O. P. Herndon, Tiler; John Clayton, Trustee. A Dutch lunch was served.

The German Medicine Co., under the management of J. C. Yeager, after two months vacation at his home at Louisiana, Mo., will open their camp season at Kyrene, Mo. Their outfit is brand new. The roster is as follows: J. C. Yeager, manager and lecturer; Dr. Isaac Mason, consulting physician; Anna Yeager, Frankie Yeager, Louis Yeager, Lena Kohler, Jim Crawford and Ben Hall.

FOREIGN.

A special benefit performance will be given at the Theatre Antoine in Paris later in the spring to raise funds for the erection of a monument to the late Henri Becque. Sardou has charge of it.

London is finally to have a French theatre, the Avenue having been leased by a Mr. Sylvestre, an Anglicized Frenchman, who believes that there will be a fortune in it. Jeanne Granier will be the first visiting star. She will be followed by Rejane.

Alice Suzanne Williams, daughter of the late Dr. Williams, of Ohio, made a successful debut at the Municipal Theatre, at Nice, France, April 8, as Marguerite in Faust. The American colony was strongly represented in the audience. Miss Williams studied under Massenet and Saleza.

Isaye will return to this country next season to play fifty concerts under the direction of his former manager, H. E. Johnston. His first appearance will be at Boston with the Boston Symphony Orchestra Dec. 2. On Dec. 5 he will play at Philadelphia, Dec. 6 at Baltimore, Dec. 8 at New York and Dec. 9 at Brooklyn. The Boston Symphony Orchestra will accompany him in each of these cities.

OBITUARY.

Claude La Mott, of the Rodney Stock Company, died of heart disease soon after the performance at Saginaw, Mich., April 19. Mr. La Mott played the part of the old man in the Convict Stripes, and in the play is supposed to drop dead, and it is a singular fact that his actual death occurred in the same manner. The deceased actor was an Australian by birth and 42 years old. He had been with the Rodney Stock Company for two years and was termed a clever comedian and a gentleman of good habits and reputation. He leaves no relatives in this country except his wife, who is also a member of the Rodney Stock Company. The orders of the Eagle and Knights of Pythias, of which the dead man was a member, had charge of the funeral services, which were held at Coleman's undertaking rooms, Saginaw, at 10 a. m., April 14. Interment was made in Forest Lawn cemetery.

Sheridan Tupper, of W. H. Crane's Company, died last week. He was an actor of wide experience and had scored no end of character hits in the quarter of a century which he had spent upon the stage. In the recent ill-fated production of Rosmersholm by the Century Players, although he was cast to play a small role, he was the one member of the company who earned unstinted praise from all quarters. Immediately upon the collapse of Mr. Rosenfeld's company he joined Mr. Crane's company to play the role which he created in the original production. Mr. Tupper was 50 years of age.

Judith Berolde, a gifted actress of Buffalo, N. Y., died at the home of her sister, Mrs. W. W. Clark, Buffalo, April 7, of pernicious anaemia. In private life she was known as Adelaide Boasberg. She played in many prominent roles and with several successful actors. Some years ago Miss Berolde married Edward Marshall, a newspaper man, who was wounded in the Spanish-American war while acting as correspondent. The funeral of Judith Berolde was held Monday, April 8, from the home of her brother, Emanuel Boasburg. Interment was made in Forest Lawn.

Robert Giffin Morris, a well-known playwright, and author of many popular dramas, died at his home in Ocean Grove, N. J., April 9, of acute gastritis. The deceased was 58 years of age and was ill but a short time. Mr. Morris was one of the founders of the New York Press Club, and besides a widow and three children, he leaves a host of friends to mourn his loss.

Rosie Beckett, an English actress, died in New York City April 8. The cause of her death is not known. She was found dead in her flat, and the authorities are tracing up the mystery.

MARRIAGES.

The wedding of Pat Rooney, the vaudeville artist, and Miss Marion Bent, of the Peggy from Paris Company, took place at the Hotel Lenox, Boston, Mass., Apr. 10. After a wedding breakfast, the bridal pair received the entire Peggy from Paris Company, and hosts of others, and at 10 o'clock left for Pittsburg.

John N. Veeder, advance agent for the Henderson Theatrical Stock Company, was married to Miss Leah Morse, of Dundee, Mich., April 12, upon the stage of the opera house at Ypsilanti. Mrs. Veeder will travel with the company.

CORRESPONDENCE

NOTICE.—The Billboard desires a correspondent in every city and town in the United States which is not here represented.

CHICAGO.

The weather continues cool, just the sort of weather to attract people to the houses of amusement, notwithstanding the crowds the Ringling Bros.' Circus has drawn at each performance. The theatres are all doing well.

Illinois—It is evident that the management of the Illinois made no mistake in granting Fritzi Scheff two additional weeks in which to amuse theatre-goers in the opera Babette. The opening of the third week, Monday evening, attracted one of the largest houses since the initial performance in this city.

Grand—Denman Thompson began an engagement in the Grand Monday evening in the old and well-known play, The Old Homestead. Mr. Thompson has played the part so often that it is second nature to him, and the "down east" dialect flows naturally from his lips. His work in the part was flawless. The supporting company is uniformly good. The play was given with an adequate setting and the double male quartet added something to the enjoyment of the evening. The house was packed to the seating capacity.

Garrick—Notwithstanding the fact that it was given as a summer production in Chicago last summer, The Chinese Honeymoon appears to have lost nothing in the way of drawing power and attractiveness. The opening night of the return engagement in the Garrick Sunday night was productive of what the managers are pleased to term a "capacity." As presented under the Schubert management the piece is new to all intents and purposes, the scenery, costumes and principals having been changed since last season. John E. Henshaw fills the place of Thomas Q. Seabrooke in most acceptable fashion. The life of the entertainment, aside from the chorus and stage pictures, is Miss Toby Claude, in the ludicrous role of Fi Fi. The Honeymoon is beautifully mounted.

Studebaker—The Sho-Gun seems destined for an extended engagement in the Studebaker. The latest Luders-Ade offering has been drawing full houses during the last week. The opera has been improved in spots since the opening night and is in excellent shape for the balance of the run.

McVicker's—Andrew Mack began the second and last week of his engagement in McVicker's Sunday night with a change of bill, the play being An Irish Gentleman. His company was given better opportunity than during the past week. The play is above the average of its class and is handsomely staged and well acted. Next: Checkers.

Great Northern—Al. H. Wilson, the German dialect comedian, began an engagement in the Great Northern Sunday in A Prince of Tatters a romantic comedy in which the star and his supporting company are seen to excellent advantage. Two large audiences attended the afternoon and evening performances. Mr. Wilson's songs were greatly enjoyed. Next: The Burgomaster.

La Salle—The Royal Chef has been "brushed up" since the opening and now affords a really excellent entertainment. An effort was made to stage the piece in two acts to save time, but the plan was found to be inconsistent and it is now given in its original form. Dave Lewis, as Heinrich Lemphauser, is adding a new comedy to his part and assumes his German role. Naturally, Jerome's music is the best heard in the La Salle.

Bijou—With Stanley and Loleta Lamb playing the leading juvenile roles, Two Little Waifs, a melodrama of more than ordinary interest, is being presented in the Bijou this week. Blanche Shirley is the leading woman in the company and specialties are introduced by the juvenile members of the cast. The scenery and light effects are especially beautiful.

Bush Temple—Parsifal continues in favor with the audiences of the Bush Temple. The elaborately mounted, miracle play began its second week Sunday to two full houses, and with the improvements during the past week in the work of the people in the cast, the play ran with pleasing smoothness.

Hopkin's—The melodrama Too Proud to Beg is the attraction in Hopkin's this week and is proving more than ordinarily interesting, for the reason that several of the scenes are laid in Chicago. The first two acts are rather mournful, but in the end the play takes on a more cheerful aspect.

Cleveland's—Manager Cleveland has supplied a list of vaudeville attractions for the current week which is calculated to bring him reward in the form of crowded houses. The opening performances on Sunday were largely attended and the headliners were given a cordial reception. The bunch of "American beauties." Caroline Hall, Three Hawthorne Sisters, Petite Mlle. Dumont and vivacious Eva Tanguay, who, from present indications, will remain a permanent atraction at this house are on the bill. Other star features include Bailey and Madison, Farmer Jones and his musical pige, the Four De Novas, McIntyre and Primrose, Almont and Dumont, and the biograph.

Olympic—Vaudeville: Thorne and Carleton, Three Crane Brothers, Johnston, Davenport and Lorella, Three Navaros, Herbert Lloyd, Mr. and Mrs. Irving Jones, Princess Lozoros, Hayman and Franklin, Esmeralda and the Kinodrome.

Haymarket—Vaudeville: Shean and Warren, Press Eldridge, Bloom and Cooper, McWaters-Tyson Company, Carver and Pollard, Fred Zobedie, Three Nambas, the Coltons, Powers and Freed, Mlett's Dogs, Emmett and Kane, Willig and Larkin, Hattie Howard and Billings and Bliss.

Chicago Opera House—Vaudeville: Hallen and Fuller, George Wilson, Les Salvaggis, Mathews and Harris, Lloyd and Waltone, Three Poiriers, Whistling Tom Brown, McIntyre and Rice, Merritt and Rosella, M. E. Nibbe and company, Chas. and Madge Hughes, Bert Goff, Wise and Milton, Reynolds Brothers.

Sam T. Jack's—The Fay Foster Company began a week's run in Sam T. Jack's with the Sunday matinee. The company, a numerous and well balanced aggregation, presents an amusing comedy, The Millionaire's Island. The costumes and music are new and the chorus is above the average for looks and vocal power. There is an excellent specialty bill, including Terry Elmer and company, Mosher, Houghton and Mosher, the Cosmopolitan Trio, Prof. Lawrence Crane and Cumming and Grant.

Trocadero—The Trocadero has Rice & Barton's Rose Hill English Folly Company as the week's card. The show seems to more than satisfy the patrons of this popular house. Two burlesques, The Baby Trust and A Peep Behind the Scenes keep the crowds laughing. Funny George Rice directs and appears in every performance, and with him is clever Frankie Haine, the popular comedienne.

NOTES.

Power's Theatre, newly reconstructed, will open April 18 with Marie Tempest in The Marriage of Kitty.

The New American Stock Company, under the management of James W. Dennis, opened the season at the New Calumet Theatre Sunday in Shadows of Sin. The cast includes Frank Readick, George B. Connor, F. W. Marlon, C. W. Perrin, Andrew Waldron, William Chapman, James Nelson, Milly Freeman, Jennie Calif, Coletta Power, Gene Fulmer and Edna Sheppard.

Mary Shaw and her company closed their season in Steinway Hall Saturday night.

John Philip Sousa will return to Chicago for a short engagement in the Auditorium April 22.

A. H. HART.

BROOKLYN.

Montauk Theatre (Frank M. Hoyt, Mgr.)—John C. Fisher and Thomas W. Ryley presented Glittering Gloria, a new comedy with music. The attraction had a long run on Broadway, New York City, and in view of this fact it drew large houses during its week stay at the Montauk. Next week the attraction will be Maxine Elliott in Her Own Way. There is a large advance sale for this attraction.

Grand Opera House (Lew Parker, Mgr.)—The attraction at this house for this week was Rose Melville in Sis Hopkins. Miss Melville was supported by a good company and the production was carefully given. Business was very good all the week. Next attraction, Andrew Mack in An Irish Gentleman. Week of April 25, Out of the Fold.

Park Theatre (Nick Norton, Mgr.)—Tracy the Bandit played to a very profitable week's business week of April 11. The company was one of the best ever seen in Brooklyn at popular prices. The special scenery was magnificent. Next week, Stetson's Uncle Tom's Cabin.

Folly Theatre (Bennett Wilson, Mgr.)—Nat M. Wills in A Son of Rest came over from the Grand Opera House and repeated his success. The star and company are well known in Brooklyn and the attraction did good business. Next, The Queen of the White Slaves.

Columbia Theatre (Dave A. Weis, Mgr.)—The offering at this house this week is The Village Postmaster, a play that is well known to popular price theatre-goers. The company is a very good one. The play seems to have lost none of its drawing powers and good business was the rule for the week. Next week a return date of Cleopatra, given by Melbourne MacDowell.

Hyde & Behman's (Archie H. Ellis, Mgr.)—A very attractive vaudeville bill was given at this popular vaudeville house this week. Business continues large in spite of warm weather. Edna Wallace Hopper headed the bill and proved a good drawing card. The others on the bill were Sabel Johnson, Alfonso, Gardener and Vincent, the Three Keatons, Wartenburg Brothers, Swan and Bambard, and the Romany Trio. The extra attraction was Congo Bongo, a story in natural color, showing the negro from Zululand to Manhattan. Manager Ellis announces the bill for week of April 18 as follows: Nirvana, Frank Bush, Girard and Gardner, Elinore Sisters, Holcombe, Curtis and Webb, Pantzer Trio, Bates Trio, and as a special feature, Paul Spadoni.

Amphion (S. H. Cohen, Mgr.)—For week of April 11 Bertha Galland was seen in her most successful play, Dorothy Vernon of Haddon Hall. The company was a good one and good business was the rule for the week. Next, The Century Players.

Broadway Theatre (Leo C. Teller, Mgr.)—The Fortune Teller was the offering at this house this week. The company was a very good one and included Edna Bronson, Grace Orr Myers, Grafton Baker, May Emory, Bertie Dale, Robert Lett, Phil. Bronson, Herman Hirshber, Edward S. Metcalfe, Harry Turpin and a big chorus. Business was excellent all the week. The next attraction will be Arizona.

Orpheum (Percy G. Williams, Mgr.)—The Great Lafayette was the headliner at this house and presented one of the finest acts ever seen in Brooklyn. It is called The Bride of Thibet. The others who helped make up the interesting bill were: The Four Nightons, who presented a great European act; Grace Emmett and company were seen in a clever skit; Snyder and Buckley are clever musical comedians; Walter C. Kelly told several funny stories and won much applause; John Ford made good with his dancing; Brown and Nevarro presented their Chinese specialties and pleased; the Manila Quartet was very good; the Gagnoux, foot jugglers, did some wonderful work; and new views were shown by the vitagraph. Business was very good all the week.

Gotham (Chas. Williams, Mgr.)—Mr. Howard Hall in The Man Who Dared was the attraction at this popular East New York house. The company was above the average and the special scenery was very beautiful. Mr. Hall does a very daring act when he enters the cage of African lions and he won much applause. Business was excellent all the week. The Sunday concerts were well patronized. Next week, The Village Parson.

Novelty (David Robinson, Mgr.)—Across the Pacific was the name of the attraction at this house for week of April 11. The piece is one that is well known to popular priced theatre-goers. The company was a very good one. Business was very good all the week. The Sunday concerts were well patronized. Next, The Two Sisters.

Payton's Lee Avenue Theatre (Fred D. Andrews, Mgr.)—The Corse Payton Stock Company presented The Two Orphans. The production was very carefully staged and the production was perfect. Business continues excellent. Next, The Lady of Lyons.

Bijou (Will McAllister, Mgr.)—The Spooner Stock Company presented Marie Antoinette to packed houses all the week. Next, A Good Fellow.

Watson's (W. B. Watson, Mgr.)—At the Cozy Corner this week Manager Watson presented his incomparable burlesque company—the American Burlesquers. This attraction appeared at this house once before this season and did a big business. The return date was a very profitable one, and big business was the rule for the week. The burlesques given were Gen. Krausemeyer's Social and A Pleasant Evening. The olio was made up of the following acts: The Musical Bells, Paul and Arthur, Sisters Bacheller, Wheeler and Washburn, James and Sadie Leonard, Elmer Tenley and McFarland and Murray. The Sunday night concert was well patronized.

Gayety (James Clark, Mgr.)—Weber's Dainty Duchess Burlesque Company was the attraction at this house for week of April 11. The usual burlesques were given and the olio was made up of the following: Williams and Adams, Fry Allen and Evans, Hayes and Suits, Jordan and Harvey and Idylla Vyner Zimmer. Business was very good all the week. The Brigadiers, next.

Star (E. M. Gotthold, Mgr.)—The Brigadiers Burlesque Company was the attraction for this week. The company is a good one and pleased. Business continues good in spite of the warm weather. Next, Bob Manchester's Cracker Jacks.

Keeney's Fulton Street Theatre (Frank W. Keeney, Mgr.)—The bill for this week was as follows: Naiada was the headliner, Smith and Powell, Klein-Ott Brothers and Nickerson, Jack Putnam, Sparrow, McDonald and Huntington, Hoey and Lee. The extra attraction was Mattie Keene and company.

Phillips' Lyceum (Louis Phillips, Mgr.)—The Lyceum Stock Company presented The World Against Her to good houses all the week.

Unique (Frank B. Carr, Mgr.)—The attraction for this week was The Hot Air Burlesquers. The burlesques—The Sultan's Wives and Hotel Loop-de-Loop—were given. The olio was made up of many interesting acts.

NOTES.

Barnum & Bailey's Greatest Shows on Earth have the city billed from one end to the other announcing their coming for week of April 25. The show has done big business at Madison Square Garden, Manhattan, and no doubt but what they will do big business during their week's stay in Brooklyn.

The Rays will be the headliner at Hyde & Behman's week of April 25.

Mr. Frank M. Hoyt, of the Montauk Theatre, spent a few days last week with his mother at Monterey, Mass. Business continues big at the Montauk.

Mr. Dave A. Weis, manager of the Columbia, has decided to give the Brooklyn theatre-goers another chance to see Melbourne MacDowell, and announces a return date for this attraction week of April 18. This attraction is under the management of Mr. Weis, and it recently done record-breaking business at the Columbia. At the close of the week at the Columbia the company will leave by special train for San Francisco, Cal., where the company will open May 1. The attraction has some excellent bookings on the Pacific Coast.

Mr. Richard Buhler will be seen in a big scenic production of Quo Vadis at the Columbia Theatre week of May 2.

George B. Maxwell's Sunday night concerts have been well patronized at the Columbia Theatre.

GEORGE H. HAKES.

PHILADELPHIA.

The weather has been fairly cool this week, and in consequence business has been very good at all of our theatres. The Forepaugh-Sells Circus has arrived in town and have their tents erected, but as yet they have not started to give performances. They are scheduled to open on the 18th with a torch-light parade on the 16th, and the managers of the different theatres fear that they will cut into their receipts in a vicious manner. Philadelphia is a great circus town and if the patronage is at all like it was in previous years the theatres will suffer greatly. The worst of it is that the shows remain here for two weeks this year, one week longer than they usually stay. A full report of the circus will be given in another letter.

The legal difficulties at the Star theatre have been adjusted in some sort of manner and that house will reopen on Monday, the 18th, with burlesque shows.

The past week has been productive of several new theatres on paper. The latest rumor is that one is to be erected on the site now occupied by Bostock. This was formerly a cyclorama building and was then used as a winter circus. Up to the time that Bostock took hold of it it had been used as a place for boxing matches, and then as a horse bazar. Charles B. Dillingham is supposed to be the financial backer of the new theatre, and as per usual the house is to be one of the handsomest in the world.. As yet there has been nothing done but the talking about it on paper. When plans are completed and the work of demolishing the present structures are started we can think that there is something definite in the rumor. There is also some talk about a new house in West Philadelphia, but nothing has been accomplished as yet. Work is progressing on the Girard Avenue Theatre, and it will be rebuilt and ready for occupancy by September 1 next.

Garrick Theatre.—Ada Rehan and Otis Skinner had good houses for their second week, when they produced The Merchant of Venice, Taming of the Shrew and School for Scandal. Week of April 18, comes Everyman, which is the last attraction booked for this season.

Broad Street Theatre.—Robert Edeson in Ranson's Folly had a very good week, and both star and play pleased. The same attraction continues for another week.

Chestnut Street Theatre.—De Wolf Hopper in Wang had a good week and will be succeeded on the 18th by Wilton Lackaye in The Pit.

Chestnut Street Opera House.—E. H. Sothern in The Proud Prince gave an artistic production of a new play and did well. Same bill will be continued for another week, and on April 25 Wm. A. Brady will put on a big production of Uncle Tom's Cabin.

Walnut Street Theatre.—A China Doll, with Josephine Hall, Corinne, and a number of other favorites, is doing a nice business, and the engagement will be continued indefinitely. Alfred E. Aaron's music is the best part of the production, as it is light and steady.

Auditorium.—Joe Welch in The Peddler had an excellent week and pleased the crowds. For week of April 18, Mason and Mason in Rudolph and Adolph.

Park Theatre.—Thomas E. Shea is appearing this week in repertoire and doing well. Week of April 18, Miss Bob White comes for a run, which is hoped to last for a long time.

People's Theatre.—Uncle Tom's Cabin, by Stetson's company, is holding the boards this week, and houses are very good. For week of April 18, At the Old Cross Roads will be the bill.

National Theatre.—Out of the Fold, this week, is doing nicely, and for week of April 18, From Rags to Riches will be the bill.

Grand Opera House.—In Old Kentucky is attracting large crowds this week, and for the 18th Nat M. Wills will put on A Son of Rest.

Kensington Theatre.—Lillian Mortimer and her excellent company are producing The Gambler's Sweetheart this week, and for the 18th the bill will be The Signal of Liberty.

Forepaugh's Theatre.—A melodrama new to this country was produced week of April 11. The title is The Blind Foundling. Week of 18th, the bill to be rendered by the stock company is the Secret Enemy.

Standard Theatre.—The stock company is still attracting goodly crowds. The Three Guardsmen is the bill for this week, and for the week of 18th the attraction will be The Winning Hand.

Keith's Chestnut Street Theatre.—Refined Vaudeville is attracting overflowing houses to this the handsomest theatre in Philadelphia, and, as usual, the house will continue with the same class of attractions for the rest of the year.

Keith's Bijou Theatre.—The new stock company was received with favor and business is very good. For this week the bill has been Love in Harness, and for week of 18th, When We Were Twenty-one.

Eleventh Street Opera House.—Dumont's Minstrels have been drawing big houses and there will be no change on the bill for the rest of the season.

Bostock's Animal Arena.—The closing weeks of the engagement are announced as the animals will have to be shipped to Coney Island. While there has not been a fortune made the results are highly satisfactory.

Star Theatre.—Cliff Grant is to reopen this house on April 18th with the Little Egypt Burlesque Company. He proposes to continue that class of attractions as long as they pay.

Lyceum Theatre.—Burlesque continues to do well. Sam Devere is the attraction for this week and for the 18th the Bowery Burlesquers will be the attraction.

Trocadero Theatre.—Business is good at this house where burlesque is the offering. The Jolly Grass Widows are doing well this week.

Museum.—Vaudeville and curios continue to attract good houses.

Arch Street Theatre.—The German Stock Co. continues to do well.

BOB WATT.

BALTIMORE.

Ford's Opera House (Chas. E. Ford, Mgr.)—Chauncey Olcott in Terrence appeared this week. He is one of the many popular favorites and without his appearance no season would be complete. His new play is somewhat better than some of his previous productions. It affords him the usual opportunities for displaying his vocal talents, for which he is much admired. Harry Hanscombe, H. S. Nothrup, Geoffrey Stein, Adelaide Keim, Amanda Wellington, Rose Snyder, Edith Miller Cooke and others are in the company.

Academy of Music (Nixon & Zimmerman, Mgrs.)—The Awakening of Mr. Pipp was the attraction at this house. Pregnant with a bright dialogue and interspersed with tuneful melodies, the play evoked much applause and the audiences were pleased immensely. The play is provided with a capable cast that afford much amusement and gives an excellent performance. Charley Grapewin, Anna Chance, Louise Galloway, Nellie Beaumont, Beatrice Ray, Al. W. Maddox, Fred C. Wayne, Annie L. Travis and others are worthy of mention. The play teems with novel situations that are extremely funny. Mr. John Kurkamp, the only singing conductor in America, sang several songs between the acts.

Chase's Theatre (J. Albert Young, Mgr.)—Frederick Lewis and Laura McGilvray, who play the "leads" with the George Fawcett Stock Company, were members of the company several seasons ago. They were warmly welcomed upon their return and their popularity was attested by the large audiences that filled the house. Their performance in The Christian evoked much praise. Secret Service was presented and the members of the company ably acquitted themselves in their respective roles.

Maryland Theatre (Jas. L. Kernan, Mgr.)—Buster Brown won much renown before he went upon the stage. Featured on the funny pages of Sunday newspapers he made quite a rage. In real life, as interpreted by Master Gabriel, he is the acme of perfection in this laugh-producing nonentity. Surrounded by a coterie of pretty girls and a score of comedians he gives a rollicking entertainment. The Musical Cutlys are a feature of the performance.

The Lyric (Bernhard Ulrich, Mgr.)—The First Marine Band of Germany gave a concert Friday evening, April 8, and two on Saturday. The musical numbers were played with a finish that evoked much applause. The German Consul attended the matinee concert, and at the conclusion of the performance he commended Director Louis Sindermann for his splendid concert.

Holliday Street Theatre (Kernan, Rife & Houck, Mgrs.)—Florence Bindley was once a well-known figure in melodrama, which she deserted some years ago to do stunts in vaudeville. She has returned to her legitimate field and is now being featured in A Midnight Marriage. It embraces the usual thrilling features and Miss Bindley is surrounded by a capable supporting company.

Bijou Theatre (Fred Willson, Mgr.)—A Break for Liberty, a sequel to the adventures of the celebrated Biddle brothers, was presented. The play teems with exciting scenes that give much pleasure to the audiences.

Monumental Theatre (Jas. L. Kernan, Mgr.)—The World Beaters is a clever aggregation of burlesquers. The performance embraces many novel features in this line of entertainment that are quite amusing. Frolics at the Fair and Hotel Flip-Flap, interrupted by clever vaudeville acts, complete an excellent program.

Barnum & Baley's Circus will appear for two days during the middle of May.

SYLVAN SCHENTHAL.

ST. LOUIS.

Olympic Theatre—Miss Maude Adams opened Monday night to a very large house. The play The Pretty Sister of Jose was a disappointment, inasmuch as it did not in the least fit the star. Miss Adams did her best with a poor and unfitted character, the Little Minister or Quality Street would have pleased us better, yet we applauded, because it was she, whose art we have known in better plays. A good company, splendid scenery and costumes that were excellent, yet we were not exactly pleased. Business good. Annie Russell next.

Century Theatre—The Bostonians in repertoire are up at the Century this week and opened to good business. The famous original cast with but few exceptions are with it, and everyone heartily enjoyed Robin Hood as was given opening night. The music has the same charm as of yore, and Mr. Barnabee and W. H. MacDonald scored the same hit as when first we saw them. Company good throughout and staging and costumes excellent. Business good. Lew Dockstader next.

Columbia Theatre—The Heras family of acrobats heads the programme at the Columbia this week, and are the cleverest seen here for some time. The complete bill comprises Eddie Leslie,, Hooker and Davis, Carrie Scott, Melroy Trio, Blair and McNulty, Chas. Mayer and Dog, Mlle. Carrie, Crawford and Manning, Mr. and Mrs. Watrous, Barry and Johnson, Mr. and Mrs. J. Barry, Kosure and Chaplain and the Kinodrome. Business good.

Grand Opera House—Mr. James K. Hackett opend at the Grand Monday night before a big house, in a play called The Crown Prince. The audience seemed pleased with it, judging from the applause given the actor, but we have seen Mr. Hackett in better plays, and I think it is safe to say that we liked him better. Judging from the curtain speech of Mr. Hackett he hardly thought that we would be pleased with it. Company is a mostly good one and the piece carefully staged. Business is good, but we want to see Mr. Hackett in something better. Hello Bill played the Grand Sunday night to good business. Murray and Mack next.

Imperial Theatre—The Bon-Ton Burlesquers are on for a week at the Standard with a good show. The olio is one of the best seen here this season, and include Hughes and Hazleton (who are A1 in their line), De Veaux and De Veaux, Boston City Quartette, Williams and Aleen, Kelly and Reno and others. The Burlesques are well staged and some handsome costumes are worn by a good voiced chorus. All in all it is one of the best attractions of the season. Business good. Al. Reeves next.

Crawford Theatre—Another revival of East Lynne is on at Crawford's this week, it is preceded by a little one-act playlet entitled The Golden Past, and served to please two good audiences opening day. Miss Victory Bateman, a local favorite, is in the leading roles, and Oscar Dane, also a local favorite, were enthusiastically received. Company and staging very satisfactory. Business satisfactory. Two Orphans next.

Havlins Theatre—The Heart of Maryland, and by a capable company, is on here for a week. All the old time enthusiasm was displayed by the patrons of Havlins, and a good performance is given. Miss Eulalia Bennett is in the role of Maryland Calvert. Business good. Over Niagara Falls next.

NOTES.

Mr. L. M. Crawford announces that he has engaged the Rose Cecelia Shay Opera Co. of Cincinnati for a two weeks engagement at the Odeon, beginning May 1.

Parsifal, by the Damrosch Orchestra, played the Odeon Sunday afternoon for one concert and had them standing up. The concert was highly successful and greatly pleased.

Directors Heinemann and Webb, of the German Stock Company, playing the Odeon, announces that a new theatre will be built for them this summer for next season. It will be on Grand avenue near the Odeon. The leasing of the Odeon by the Crawford Circuit has made this necessary. The seating capacity will be 2,000, and fire proof.

J. P. Fagan, agent of the Great Wallace Shows, and E. L. Brannan, of the Van Amburg Shows, are in St. Louis this week arranging railroad contracts, and both are in excellent humor.

Mr. Fred. C. Crow is back in St. Louis from Mexico, where he was called through illness of his wife. He again takes hold of Music Hall and Columbia Theatre.

At a meeting of the Choral-Symphony Society it was decided that the society will continue again next season, and Mrs. John T. Davis was elected president, Jordan W. Lambert vice-president and Otto B. Bolman, Secy. The organization did well financially this winter.

Mr. Frederick Warde of the Warde & James Company addressed the congregation from the pulpit of St. John's Episcopal Church last Sunday, a quartette from the Bostonians furnished the music. He spoke on the stage and the church.

Wm. H. Scott, of New York, is here promoting a monster union label demonstration for East St. Louis week of April 25. He has been highly successful in his arrangements and has two nights already sold out.

Lou Dale, of the K. E. Neimy Amusement Co., left this week on a promoting trip for that Carnival Company which is soon to take the road. The company is now being booked by K. E. Neimy of the Constantinople Concession Theatre on the World's Fair Pike.

WILL J. FARLEY.

LOUISVILLE.

The Avenue Theatre (C. A. Shaw, Mgr.) Lost River is at this house this week. Lost River takes its name from a mysterious stream in Indiana that disappears under a mountain and is not seen again. The scene in the ball room of the West Baden Springs Hotel. The country orchestra, whose leader drives the bus and hangs his hat on the bass viol, is comical in the extreme. The accidents and mishaps of the Hoosier folks on the well waxed floor are ludicrous, while the tenderness and pathos of the love scenes and homely incidents on the Hoosier farm with its walls papered with newspapers, its poverty and countrified atmosphere are interesting. The cast comprises thirty people and the scenic investiture is far above that of the average melodrama.

Next: A Hot Old Time.

The Masonic Theatre (C. A. Shaw, Mgr.) The Sign of the Four, a strong dramatization of A. Conan Doyle's famous detective-story, is the attraction at the house this week. A new and successful star, Walter Edwards, is seen in the role of Sherlock Holmes. The Sign of the Four deals with the fortunes of the great Agra treasure which costs many lives and finally is the motive of a crime which Holmes is called upon to solve. The drama of intrigue, mystery and love is unfolded with intense dramatic interest, lightened by charming bits of humor and ludicrous situations. The intrepid figure of Holmes' coolness in moments of great danger however dominates every act. Mr. Edwards is surrounded by a capable company. The production is very elaborate and special scenery is used in each act.

Next: Hagenback's Trained Animals.

The Buckingham Theatre (Whallen Bros., Mgrs.) A collection of pretty girls, a number of new vaudeville novelties and funny burlesque comedians constitute the principal make up of the Bryan & Waldron Trocadero Burlesquers, who hold the boards here this week. Among the vaudeville features are Wink & Mack, comedy acrobats. The Grahams introduce The Lady Electrician and conclude their act with illustrated songs. Colon, Ward, Dobbs and Leigh, the premier exponents of fun, and Joe Morris, the Hebrew parody singer. Each of the burlettas that open and close the performance are cleverly equipped with good, strong laugh-making material, including funny comedians, burlesque queens and a chorus of handsome girls.

Next: Jas. Hyde Co.

Macauley's Theatre (John T. Macauley, Mgr.) The first three nights of the week this house will be dark, but Lawrence D'Orsay in the Earl of Pawtucket comes 14-16.

Next: Viola Allen.

The Auditorium (Jas. B. Camp, Mgr.) Coming: 27, Walter Damrosch and New York Orchestra; 28, Sousa.

NOTES.

Capt. Weal will be stage manager and Mr. Dittman property man for the Elks Minstrels which will be given at Macauley's May 10, 11, 12.

ORVILLE B. TAYLOR.

CLEVELAND.

Opera House—Richard Mansfield gave a different performance on the stage every evening this week. Some of the plays which he selected are as follows: Beau Brummell, Dr. Jekyll and Mr. Hyde, A Parisian Romance, Old Heidelburg and the Earl of Pawtucket. He is drawing tremendous crowds and his shows are certainly appreciated. The cast is an excellent one.

Colonial—Vaughan Glaser and his stock company in Parsifal are drawing unusually packed houses. His version of Parsifal is fitted up by William Slevin, who is very capable in this line, and the manner in which it is produced is splendid.

Prospect—The Baldwin-Melville Stock Company played Janice Meredith, a very popular play for stock usage. This company is already making a name for itself and establishing itself in a very high manner. Lucia Moore, leading lady, is gaining much popularity, and her work is appreciated.

Shea's Empire—William Harcourt and company are good, Gomath Comedy Four entertaining, Nice Twins pleasing and the Valdis Sisters are good midair gymnasts.

Lyceum—Soldiers' of Fortune, a war play, is drawing nice business this week, and is being put on by a capable company.

Cleveland—For His Brother's Crime, a stirring melodrama of the melodramatic sort, is holding forth here this week. Business fair. The show is a good one, the company just the same, and the scenery is splendid. The effects are pretty and many are the exciting incidents in the play.

Star—The patrons of this house never seem to tire of burlesque, as they can stand anything in the line, and the theatre draws its regular run of patrons. The Utopians hold forth this week. They have two fair burlesques and a pretty good olio.

Lyric Theatre—This house will open this week with German plays. Nothing definite as yet is planned for this house in the way of class of plays, and the house is open for lease and rental. Drew & Campbell were given an offer and have refused it thus far, stating that most everything is presented in the theatrical line in Cleveland. The theatre is a beautiful one and modernly equipped. It will be all finished the latter part of the week.

NOTES.

John Philip Sousa and his band are due here for an engagement on Monday evening, April 18. They are sure to have splendid business.

Barnum & Bailey's Circus is being billed throughout Cleveland, and they are to play a date here on May 23. This is just five days later from the date the circus season opened up here last year. The lithographs look bright and new.

PHIL. FRANKEL.

BOSTON.

Park Theatre—Mrs. Wiggs of the Cabbage Patch continues on its successful run. It has well deserved the triumph which it has made here and nothing but praise has been expressed of the work among the poorer section of a Kentucky village.

Keith's Theatre—Robert Hilliard in a burglar role is the star this week. Sally Stembler, Valveno Brothers, Hal Stephens, Leonard and Levine and the Petching Brothers are on the bill.

Columbia Theatre—To Die at Dawn. The piece is in four acts and was written by the well-known author, E. Laurence Lee, whose efforts to make it as original as possible are plainly visible. Many of the scenes are laid in mountainous country, which gives a grand opportunity for picturesque scenery. The receipts of Monday evening's performance will go to Mr. George F. Collier, the advertising agent of the Stair & Wilbur theatres in Boston.

Tremont Theatre—King Dodo reigns again. Mr. Richard Golden plays the title role formerly played by Raymond Hitchcock and was given a warm reception. The other members of the company were all satisfactory.

Music Hall—On the Bridge at Midnight is presented with elaborate and costly scenery.

Grand Opera House—Robert Emmet, Brandon Tynan's new Irish play, served as a magnet to draw large audiences this week. The leading role is played by Robert Conness and he played it with dash and fire. The play was well staged and the company well dressed.

Colonial Theatre—Mother Goose is still popular. Probably few leave the theatre without resolving to see the piece again.

Globe Theatre—This is the last week of Dolly Varden. Lulu Glaser plays her role with sprightliness and there is no question of her popularity in this city.

Hollis Street Theatre—This is the last week of Maxine Elliott in Her Own Way. It is one of the most brilliant works that has come from the pen of Clyde Fitch. Maxine Elliott's assumption of the heroine in this work is the best thing she has ever done.

Majestic Theatre—Busy Izzy, with George Sydney and a clever company.

WARRENTON.

ST. PAUL, MINN.

Metropolitan Opera House (L. N. Scott, Mgr.) Henry W. Savage's English Grand Opera Co. returned 11-13, and played to much larger houses than two weeks ago. Faust and Tosca were introduced on a magnificent scale. One of the features of the operas is the artistic manner in which they were mounted. The company again returns to St. Paul Apr. 21-23, when Tannhauser and Il Travatore will be produced. Lord and Lady Algy came 14-16, with William Faversham and Julie Opp. It is a delightful comedy, and a most satisfying entertainment. Mr. Faversham easily assumes the part of the sporty English gentleman, showing good taste and a marked attention to details. Miss Julia Opp as Lady Algy ably supports Mr. Faversham, and the balance of the company is excellent. Piece is well staged.

Grand Opera House (Theo L. Hays, Mgr.) David Harum, 10-16, is the most pleasing and enjoyable entertainment appearing at this house for many months. It was greeted by large and satisfied houses all week. The supporting company is good and the stage settings are of a fine order.

Next: His Last Dollar.

Star Theatre—Fay Foster Co. came week of 10-16. Joe Oppenheimer brought to this house last week one of the brightest and cleanest entertainments seen here. It could be styled a 3-act musical comedy without the overworked Jew, Irish and German comedians. The musical numbers are all good and the entire company seem the most willing of performers seen here. Vaudeville of the highest class is put on throughout the three acts.

Next: Knickerbockers.

MINNEAPOLIS, MINN.

Metropolitan Opera House L. N. Scott, Mgr.) Parsifal in concert form was given 9 to crowded house by English Grand Opero Co. Lord and Lady Algy with William Faversham and Julia Opp, 11-13, to good business. Comedy is bright, natural, and the play is well staged. Mr. Faversham shows himself to be one of the finest actors on the stage to-day. The supporting company is excellent. Henry W. Savage's English Grand Opera Co. 14-20, returns, playing Tosca, Carmen, Tanhauser and Il Travatore.

Bijou Theatre (Theo L. Hays, Mgr.) The Stain of Guilt, 10-16, drew large houses all week. The company is above the average. Some burlesque and good vaudeville is run in. Coming: David Harum, 17-23; His Last Dollar, 25-30.

Lyceum Theatre (Dick Ferris, Mgr.) The Merchant of Venice was well put on and pleased large houses. The play is well costumed and the scenic effects are of a high order. Ben Johnson as Shylock seems fitted to the heavier lines. Miss Grace Maynard as Portia was good as usual. Miss Cecil and Maud Gilbert get all that is possible out of parts assigned. Next: Special production of Way Out West 21-23; A Night in Bohemia, B. P. O. E. benefit comes 18-20.

Dewey Theatre—Sheridan's New Co., 10-16, drew large houses. They have something new and give a good performance.

Next: Knickerbockers.

NOTES.

Walter Damrosch and New York Symphony Orchestra appeared, 13, at University Armory.

MILWAUKEE, WIS.

Davidson—The Rogers Bros. with a large and capable company were seen on the 11. Besides the principals, who are well known all over the country, there is a large and well trained chorus which sings and dances well, and appear to advantage in handsome costumes. The three scenes are true to the different localities which they represent. J. Coyne as a chappy is one of the most interesting features of the show. Lee Harrison, who has been with the company for some seasons, is at his old place, but has no chance to show his ability. Geo. Moore, with Lillian Coleman, Sings by the Sycamore Tree, the musical hit of the show. The performance closes with Say You'll Be a Friend of Mine, in which the company appears in Dutch costumes.

Next: Thos W. Ross in Checkers.

Bijou—Wedded and Parted is the best one of Kramer's many melodramas. The company is above the average. Virginia Thornton as Nora Falleigh is very good in the part and is above the average players usually seen in popular priced shows. Frank Green as the hero is all that could be desired, and his work was well received. Anna Barclay as the maid is satisfactory. The balance of the company is satisfactory in their parts.

Next: Al. H. Wilson.

Star—The usual crowded house greeted Robie's Knickerbocker company on the 10. A laughable farce opens the performance, which is followed by a good olio. The juggling Normans has an act which is well received. A good dancing act is given by Hawthorne & Burt. A large chorus which can sing and dance well is with the show.

Alhambra—A Gambler's Daughter was warmly greeted by a crowded house on the 10. Louise Dunbar in the role the Gambler's daughter, is a capable actress and is sure of making friends with her audiences. Warren Ashley as the broker and gambler was satisfactory, while James Stetson made a very villainous villian. John Philliber in the comedy role enlightened the performance by his work. The balance of the parts are well taken care of by different members of the company.

Next: Kidnapped in New York.

Crystal—Large audiences greeted the new vaudeville bill as given at the Crystal on the 11. The Jupiter Trio made a hit in Irish comedy dancing and singing. Laredo and Blake, comedy acrobats, were well received by the audience. The illustrated songs, sang by Myrtle Gannon, won much applause, which was not wasted. Frank Dunn appeared in a monologue which was good.

Academy—The Dancing Girl as given by the Thanhouser company at the Academy on the 11 was very satisfactory. Miss Evelyn in the title role had one of the best parts she has had this season and received her share of the applause for her good work. Miss McCaull as Sybil the lame girl was very godd in her part. Mr. Baume as the Duke was satisfactory. Albert Brown as John Christesen was good. Lee Baker as David Ives did some of the best acting that has been seen at the Academy for some time and although the part is a small one he carried off the honors of the evening. Miss Lamkin as Faith, Miss Fiske as Lady Bawtry, Mae Curdy as Goldspunk and Mr. Chamberlain as Regy were all satisfactory in their parts.

Next: The Last Appeal.

Frank Daniels in The Office Boy will soon be seen at the Davidson.

KANSAS CITY, MO.

The Willis Wood (Walter Sanford, Mgr.)—Annie Russell in Mice and Men attracted houses of excellent size 14-16. This play is one of the best of the many bright ones from the pen of Madeline Lucette Ryley, while in Miss Russell's support were a number of people high up in the profession who were in every way fitted to perfectly portray the roles assigned them. Next week is divided between William Faversham and Julia Opp, who come the first half, and the Rogers Brothers, who will make merry the latter half.

The Grand (Hudson & Judah, Mgrs.)—That Murray and Mack have lost none of their hold on local comedy lovers was proven by the big houses which were in attendance week of 10, when these popular comedians were seen in A Night on Broadway. Kittie Beck continues to lead the female contingent and, as of yore, is charming and winsome, while the supporting company includes several members of considerable ability. Next, James K. Hackett.

The Gilliss (E. S. Brigham, Mgr.)—One of the best melodramas seen here this season is Deserted at the Altar, which was the attraction at this popular house week of 10. A good company and scenic effects came up to the press agent's description. Next, Sandy Bottom.

The Auditorium (Woodward & Burgess, Mgrs.)—From melodrama to burlesque is a broad jump, but that is what the management of this house has done successfully for one week. Week of 10 the time-tried favorite, May Howard and her burlesquers attracted very good business. Mlle. Fifi, a farce comedy in two acts, was the bill, and it met with hearty appreciation of the patrons. Next, Jane Kennark in Under Two Flags.

The Orpheum (Martin Lehman, Mgr.)—Midgely and Carlisle in After School were justly given prominence in the billing week of 10. Business throughout the week was up to the standard. Billy Link created much laughter with his monologue, while Julia Kingsley and Nelson Lewis in Her Uncle's Niece, added much to their already enviable local reputation. Others were Clara Ballerini, trapezist; Marcel's Art Studies; Brandow and Wiley, singers and dancers, and Ballerini's Dogs. Next feature will be Davis, Macauley and Greene in Pals.

The Century (Joseph J. Barrett, Mgr.)—The Trans-Atlantic Burlesquers brought out fair sized houses week of 10. Two Hot Knights is the title of the burlesque which well serves to introduce a handsome chorus which can sing and dance well. The olio includes several acts of more than ordinary merit. Next, The Bon Ton Burlesquers.

Convention Hall (Louis W. Shouse, Mgr.)—Roller skating will close for the summer 15. Walter Damrosch and the New York Symphony Orchestra come 17. Then the hall will be closed to the public until 21, when the Patterson & Brainerd Carnival Company will hold an indoor street fair for ten days. All of the many excellent shows and features belonging to this aggregation will be on view inside of this mammoth auditorium, and as one admission fee entitles the patron to see all the shows, crowded houses should be the rule throughout the engagement.

NOTES.

Ted Sparks, the well-known local theatrical agent, left for Eureka Springs, Ark., 14, to negotiate for a summer park.

The town is covered thoroughly with Sells & Downs paper for 27.

Will Winch, of the Orpheum, is hustling night and day for amateurs for the grand amateur carnival at this house, May 8. From present indications many amateurs will be on hand.

"Pop" Seamon was in town recently shaking hands and incidentally boosting his attraction, Broncho Bill's Wild West, which shows here May 9.

Martin Lehman, manager of the Orpheum, has received cards announcing the marriage of Lillian Burkhardt, the well-known vaudeville actress.

M. Vernon Stiles, formerly first tenor with The Bostonians, and George Simpson, a local composer, will put on The Mikado for charity at the Academy of Music 21-23.

Mr. and Mrs. O. D. Woodward recently returned from New York City, where Mr. Woodward arranged a number of matters concerning his various attractions.

The Alman-Barrett Opera Company, a local organization, which has met with considerable success in the surrounding country, gave one performance to big business at the Academy of Music, 11.

CHAS. H. SMALL.

INDIANAPOLIS, IND.

English's (A. F. Miller, Mgr.)—Frederick Warde and Louis James in Othello, 11, to small house. This production is scenically perfect, and if Othello had not been seen here recently in grand opera, would have drawn larger house. Norman Hackett as Cassio and Miss Alma Kruger as Desdemona were especially good. Checkers, with Thomas W. Ross and large company, 12-13, played to large and well pleased houses. Frank Daniels in The Office Boy, 15-16.

Grand (Shafer Ziegler, Mgr.)—This vaudeville house presents the best bill for some time this week. The Eight Vassar Girls as the headliner have a fine electric ballet. Others on the program in the order of merit are: Green and Werner in a singing turn called Babes in the Jungles; the Eretto Family of acrobats; Al W. Lawrence, monologist; Bailey and Madison in a sketch; the Great Leon, illusionist; Cordus and Maud, balancing; Frey and Fields, dancing turn, and the bioscope. Next week the underlined headline attraction is Helen Bertram.

Park (Dickson & Talbott, Mgrs.)—Yon Yonson, 11-13, with Nelse B. Erickson in the title role, drew the usual big houses. This is an old favorite here and was well interpreted by Erickson and a capable company. Some good specialties were introduced by the Imperial Comedy Four and Elizabeth B. Chester. Lincoln J. Carter's Over Niagara Falls, 14-16.

Empire (Chas. Zimmerman, Mgr.)—Al Reeves Company played to fair houses week of 11-16. The best part of the show was the specialties, chief among them being Mullen and Corelli, novelty acrobats; Andy Lewis and company; Van De Coor, magician, and Evelyn Fonner, coon shouter. The burletta, A Chinese Sunny Moon and A Merry-go-round open and close the bill. Next week, Trocadero Burlesquers.

Unique (Ralph Thorbus, Mgr.)—Vaudeville and moving pictures are drawing good houses at this popular little theatre.

NOTE: Maude Adams, who was to appear 19 at English's in The Little Minister, has changed her date to May 4.

W. C. BARNES.

LOS ANGELES, CAL.

Mason Opera House (H. C. Wyatt, Lessee & Mgr.)—Week of April 10. One of the genuine comedy hits of the present season has been scored by Mary Mannering in the new Ditrichstein paly, Harriet's Honeymoon, which came to the Mason for a week's engagement. Miss Mannering brings with her what is said to be the best supporting company she has ever had.

Burbank Theatre (Oliver Morosco, Lessee & Mgr.)—Florence Roberts began the second week of her engagement last night to a well packed house with a revival of Augustin Daly's version of the English comedy, Peggy Thrift, the Country Girl, which will run for three nights and be followed by the poetic drama, Giocondo, which will round out the week. Miss Roberts is presenting a repertoire that demonstrates a marvelous versatility. Miss Roberts is the only actress who has presented Giocondo upon the English-speaking stage.

Grand Opera House (Winfield Hozoboon, Mgr.)—Something different from the usual run of plays seen at the Grand is the attraction this week. Instead of the hair-raising melodrama there is to be a rural comedy drama entitled The Punkin Husker. A clean, wholesome story of country life with plenty of humor under the personal direction of Lawrence Russell, author of the piece, with Miss Emma Davis as leading lady.

Casino Theatre (J. E. Waldeck, Lessee & Mgr.)—The Big Little Princess is the offering this week. The burlesque has many clever songs, dances, situations and concerted numbers that give the principals and chorus of show

girls many chances to display their ability. Well packed houses continue the rule at this attractive little playhouse.

Orpheum (Clarence Drown, Mgr.)—La Belle Guerrero, celebrated Spanish dancer, assisted by Philip Daufaure, French actor, are the headliners this week. For three weeks La Belle has had all San Francisco at her feet, but Los Angeles is to have only one week. Secondly on the bill are Mazus and Mazett, the brakeman and the tramp. Wesson, Walters and Wesson have a clever farce. Coakley and McBride are funmakers and on the bill claim to be down to date. Billy Clifford, the Broadway chappie, is to remain another week along with Taffray's Trained Dogs, Roattino and Stevens, the prima donna and the toe dancer, and the motion pictures.

Chutes Park and Theatre—Ellery's Royal Italian Band, the stellar attraction at the park, continue their inimitable open-air concerts every afternoon. Manager Ellery attempted no small task when he endeavored to raise the musical taste of the patrons of the amusement park to the merits of a classical band concert and at the same time interest the musical circles of the city. That he has accomplished his purpose no one can doubt who has attended the concerts where seats are at a premium and standing room hard to obtain. At the evening concerts held in the theatre Miss Adaline Stephens renders her charming soprano solos and the instrumentalist soloist of the band receives well merited applause.

NOTE: The "Beautiful Circus," as Floto terms his show, is being well advertised for April 18 and 19. The town is flooded with their fine paper. D. W. FERGUSON.

TORONTO, ONT.

Princess (O. B. Sheppard, Mgr.) The Red Feather, 11-16, with Grace Van Studdiford in the stellar role, drew large audiences. The star has a splendid soprano voice and an attractive personality. The company is a good one and the opera is finely mounted.

Next: An English Daisy.

Massey Hall (S. Houston, Mgr.) Francis Lee Lebayer lectured to a good sized gathering, 11. The National Chorus, assisted by the Chicago Symphony Orchestra gave two most successful concerts 13-14. This is a new organization of this city and credit is due Dr. Horn for his splendid work. Miss Muriel Foster, contralto, appears April 18.

Shea's (J. Shea, Mgr.) Paul Spodoni is a wonderful juggler, and his work with heavy cannon balls, etc., is wonderful. Others, of a good bill, were Tom Karl, John Sullivan & Co., Kelly and Kent, Les Molassos and O'Brien and Hovel. Good business.

Star (T. W. Stair, Mgr.) The High Rollers 11-16, made good and bumper houses were the rule. Coming: 18-23, Rice and Barton's Gig Gaiety Co.

Majestic (A. J. Small, Mgr.) In Convict's Stripes, 11-16. Next: The Fatal Wedding.

Grand (Small and Stair, Mgrs.) By Right of Sword, 11-16. Coming: Adelaide Thurston. J. A. GIMSON.

PROVIDENCE, R. I.—Opera House (Colonel Wendelschaefer, Mgr.) Mr. John B. Schoeffel introduced the American tragedian, Miss Nance O'Neil in a brilliant repertoire. She was assisted by George C. Staley, William Kettridge, Mr. McGregor, Frederick Sullivan and Frank Sheridan, and Misses Bourne, Allen, McCabe, Cannon and Mrs. C. M. Brooks in the old melodrama Leah the Forsaken. A large ordinance greeted the popular young actress on her return to this city.

Next: Conreid's Grand Opera.

Park Theatre (Spitz and Nathanson, Mgrs.) To one of the best houses of the season Mr. Geo. H. Jarrow presented his latest melodrama, The Gambler's Crime, assisted by a good strong company.

Next: The Policy Players.

Westminster (Chas. Batchelder, Mgr.) The Tiger Lillies is this week's bill at the above named house. It opens with a clever burlesque and closes by musical travesty entitled Taking Things Easy by the whole company. The olio consists of good vaudeville.

Next: The Kentucky Belles.

Imperial Theatre (Col. F. R. Wendelshaefer, Mgr.) Wedded but No Wife is the attraction at this house this week. This show is much above the average of ordinary melodramas. A strong company combined with good scenery tend to make it a clever production.

Next: Out of the Fold.

Empire Theatre (Spitz and Nathanson, Mgrs.) The popular melodrama Why Women Sin is playing to good houses. This is a well written and well staged production. The company is strong in all its lines. The serious being broken by bright bits of comedy.

Next: A Queen of the Highway.

Keith's Theatre (Mr. E. F. Albee, Mgr.) This is the last week of vaudeville at this house for the season. Mrs. Hermann, widow of Prof. Hermann, the great magician, heads the bill in a half hour of pleasing magic. The other attractions are the Metropolitan Quartette, Digby Bell, the comedian, Emmett Devoy and company in a sketch called the Saintly Mr. Billings; Vernon the ventriloquist; Four Flying Dunbars and a number of other good acts.

Next week: Allian Laurence and John Craig heading the Albee Stock Company.

HARTFORD, CONN.—Parson's Theatre. The Thalia Stock Co., 4, gave a drama in Hebrew to a small house. Sousa's Band, 5, to capacity. Nance O'Neil presented Magda and Hedda Gabler before two large and highly pleased audiences, 7-8. Coming: Babes in Toyland, 11-13; Peggy from Paris, 15-16; Metropolitan Opera House Co. in Faust, 20.

Hartford Opera House. Mrs. Leslie Carter 4-5, played DuBarry to capacity. Terry McGovern in The Bowery After Dark, 6, did good business. Across the Pacific, 7-9, to fair houses. Coming: When Women Love, 11; Weber & Fields, 12; Her First False Step, 13; Queen of the Highway, 14-16.

Polis Theatre (Vaudeville)—The bill week of 4, was headed by Mary Hampton and Company, who appeared in a short one-act play which made an excellent impression. Other good acts were given by James R. Glenroy, Hale and Francis, Empire City Quartette, Gardner and Maddern, F. A. Stuber and Mooney and Holbein. Good houses all the week.

Foot-Guard Hall.—The Odd Fellows' Bazaar, 4-9, attracted large crowds. Good vaudeville acts were given by Prince and Princess Tanaka, Japanese magicians, and The Four Boises. Laloo and Lala were in the side show.

IOWA FALLS, IOWA.—Metropolitan Opera House (E. O. Ellsworth, Mgr.): Dodge & Bowman Amusement Co., 6-7, to big business; satisfactory performances of moving pictures and vaudeville features. Paul Gilmore, in The Mummy and the Humming Bird, 11, to fair business. This proved to be one the best attractions ever in the house and the audience was delighted with the play and cast. Mr. Gilmore has an exceptionally strong company and his work is excellent. Coming: Our New Minister, 20.

NOTES.

The latest addition to the splendid collection of professional portraits being made by the writer are two of James A. Meisen, who scored a big success this season in The Cavalier, Denman Thompson and Andrew Mack.

Manager E. O. Ellsworth went to Chicago, 11, on a business trip of a few days.

Iowa Falls is to have one of the strongest chautauqua programs ever offered in the state this season, and the Commercial Club is cooperating with the Standard Chautauqua Bureau of Chicago in preparations for a big meeting.

Marion Green, formerly of this city, has closed a successful season of twenty weeks with the Ovid Music Company, and will study in Chicago this summer.

Two excellent pictures of Katharine Ridgeway have been added to the collection of pictures being made by the writer.

Louis Miller, of the Our New Minister Company, was in the city 11, arranging for the appearance of his company here. FRANK E. FOSTER.

ST. JOSEPH, MO.—Tootle Theatre (C. U. Philley, Mgr.) A fair but appreciative audience greeted Paul Gilmore in The Mummy and the Humming Bird, 6. Mr. Gilmore and Miss Margaret Drew were the stars of the play. The company in their support were very good and well selected for the respective parts. Coming: Roger Bros., 20; Sag Harbor, 23.

Lyceum Theatre (C. U. Philley, Mgr.) One Night in June Co., 3, to fair houses. The fair sized audience that greeted Ted E. Faust Minstrels were well pleased with the excellent program given. The Ole Oleson Co. met with ordinary business, 5-6. Weary Willie Walker closed the week with fair business. Coming: Nobody's Claim, 10; Why Girls Leave Home, 11-13; Under Two Flags, 14-16.

Lyric Theatre (E. P. Churchill, Mgr.) Clark's Royal Runaway Girls played to a satisfactory business, 3-6. The show is replete with pleasing musical numbers, while the ollo is exceedingly strong. Coming: Rose Hill English Folly Co., 10-13.

Crystal Theatre (J. E. Jackson, Mgr.) Crowded houses is the rule at this theatre this week. Cosman's Moving Pictures, Russell & Dunbar, Annette Moore, Bentham & Freeman, Lewitt & Ashmore and Frank Groh.

NOTES.

Sells & Downs shows have billed the town extensively for 25.

F. Sturgis departed the 7 for St. Louis to take up his duties at the Odeon, carrying with him the best wishes of his legions of friends. J. J. WAGNER.

BUTTE, MONT.—Broadway Theatre (D. P. Sutton, Mgr.): Stetson's Uncle Tom's Cabin, 8-9, gave a very creditable performance to a large house. The specialties between the acts were good. Ward & Wade's Minstrels entertained a large house 10.

Grand Opera House (D. P. Sutton, Mgr.): The bill for week of 10 is an exceptionally good one. The olio includes several clever acts. The songs are new and catchy. Packed house.

Empire Theatre (D. P. Sutton, Mgr.): The bill for week of 10 consists of many clever sketches and illustrated songs. The opening performance was well received by a large audience.

NOTES.

Many new and attractive improvements have been made during the winter in Columbia Gardens, especially on the dancing pavilion and landscape.

A Mardi Gras Carnival, to be given by the Butte Labor Temple Association from Sept. 3 to 11, for the purpose of erecting a labor temple, will be an important event. Mr. George L. Hutchins will take charge.

DES MOINES, IA.—Foster's Opera House (Wm. Foster, Mgr.) Wm. Faversham in Lord and Lady Algy, April 7, was greeted by a large, well pleased audience. This was his first appearance in this city. Paul Gilmore, 9, in The Mummy and the Humming Bird. Annie Russell in Mice and Men, 11, drew a crowded house. Mrs. Gilbert was warmly applauded every time she came on the stage. Coming: Rogers Bros. in London, 16.

Grand Opera House (Wm. Foster, Mgr.) May Howard Extravaganza Co., 4, 5, 6, stood them up. David Harum, 7, 8, 9, to good business. Weary Willie Walker opened to a good house April 11, for three nights. Coming: In The Good Old Summer Time, 14, 15, 16. Why Girls Leave Home, 18, 19, 20.

The Van Dyke Theatre (J. J. Connelly, Mgr.) The Van Dyke Stock still holds the boards, and continues to have the S. R. O. sign out.

NOTES.

Miss Sylva Elden of the May Howard Co. received more press notices in this city than any other member of the company. She has been offered four engagements for next season as a result of her notices here.

The houses will close about May 10 for repairs. Ingersoll Park opens May 30 with Miss Mabel McKinley as the headliner. JOHN LOVERIDGE, JR.

LAWRENCE, MASS.—At the Opera House—The English Social Club Minstrels, 6-7, was a decided success. An English Daisy, 8, to swell house. Mr. Frank Sailor of this company is a Lawrence boy and his many friends gave him a hearty welcome. Lovers Lane, 9, to fair house. Coming: Fays in Thaumaturgy, 11-16; Whitney Opera Co., 14; Aubrey Stock Co., 18-23.

Colonial—Shadows of a Great City, 7-9, drew fair houses. From Rags to Riches, 11-13. Coming: The Night Before Christmas, 14-15; Weber & Fields in Whoop-Dee-Doo, 16.

Castо—The attendance at this theatre this week promises to break the record, the chief interest being centered in Gentleman Jim (Jas. J. Corbett). Coming week of 18: Hal Godfrey & Co. in A Very Bad Boy. Miss Eullah Lee, Shortie & Lillian De Witt, Marion & Pearl Lemars & Bohm, Golden Gate Quintette.

Casino—An exceptionally good bill is being presented at this house this week, comprising Zanfretta & Lacentra, Franklin & Hoskins, Lacentra & DeVere, Hurley Sisters, Zanfretta & Mansfield, Edith Alston and Helen La Rose. CHAS. M. BUNTEN.

DECATUR, ILL.—Power's Grand Opera House (J. F. Given, Lessee & Mgr.) Nat Goodwin, 28, pleased an exceptionally enthusiastic house. Al. H. Wilson, in A Prince of Tatiers, 21, pleased a packed house. Humpty Dumpty, 1, cancelled. Ward & James, in Alexander the Great and Julius Caesar, 2, pleased small houses; splendid performance. A Millionaire Tramp, 4, pleased a good house. Miss Marie Wainwright, 5, gave a good performance of Twelfth Night to a small house. His Nibs, the Baron, 6, cancelled. Heart of Maryland, 8, small house owing to very bad weather. Hello, Bill, 9, pleased good houses. Coming: A Montana Owtlaw 12; The Runaways, 14; Sweet Clover, 18; Peck's Bad Boy, 19; Ringling Bros.' Circus, 23; Trans-Atlantic Burlesquers 23. PERCY EWING.

HAGERSTOWN, MD.—Auditorium (Daniel Doubt, Mgr.): Jacob Nus, 9, in Tony's Hardships, before a large fashionable audience. Miss Margaret Barry, 11-12, in Antigone.

Academy (Col. Chas. M. Futterer, Mgr.): Polk Miller and company, 4, held the boards to good business for return engagement. Brotherton's Peck's Bad Boy, 5, attracted a large audience. The specialties and company were unusually strong. Shipman's Othello, 8, to a large and well pleased house. Mr. Harry Leighton, the star, was seen to poor advantage owing to a very serious cold. The Volunteer Organist, 9, to good business. Coming: Keene, 21; The Minister's Daughter, May 6.

NOTES.

Lee Riley, advance manager of the Alberta Gallatin Company, was a caller April 3. Mr. Riley reports Miss Gallatin's initial season in Ibsen's Ghosts a great success.

The Ward Stock Company, booked for 25-26-27, canceled.

The Volunteer Organist Company spent Sunday here. Mr. Gus Leining is enthusiastic over the prosperous season.

Miss Bob White has a good advance for April 12. DIXON VON VOLKENBERG.

BRIDGEPORT, CONN.—Smith's Theatre (C. C. Smith, Mgr.): Coralie Clifton's Thelma, with Baron von Zelber, 4, a good company to big business. Power of the Cross, 5, deserved better house. Mrs. Leslie Carter, in Du Barry, 6-7, was a notable event. The Minister's Daughters, 8-9, to good returns; company and effects all that could be desired. Coming: 11-12, A Man of the World; 13, Weber & Fields, in Whoop-de-Doo; 14-16, Lighthouse by the Sea; 20, Ward and Vokes; 22, John Drew.

Poli's (Jos. Criddle, Mgr.): Business resumed its usual proportions during Easter week.

NOTE: Thomas Lynch, the dancer, will receive an ovation by his friends during his engagement here, this being his native city. E. L. TROY.

JOHNSTOWN, PA.—Cambria Theatre (I. C. Mishler, Mgr.) Two Orphans, 2, fair business. Holden Bros. Nobody's Claim, 4, and Denver Express, 5, to fair business. Local talent, 8-9, in Pinafore, gave a very creditable performance for benefit of Memorial Hospital. Keller, 11, gave good satisfaction to S. R. O. Coming: 13, Howard Kyle in Rosemary; 15, Alberta Gallatin in Ghosts; 18, Show Girl; 21, The Metropolitan Burlesquers; 23, Mildred Holland. Barnum and Bailey will exhibit here May 17.

GUTHRIE, OKLA.—Brooks Theatre (J. M. Brooks, Mgr.) Old Arkansaw, 6, good house, good show. A Georgia Camp Meeting, 9-10, good house, fair show. Coming: Maloney's Wedding, 17.

Standard Theatre (R. S. Reeves, Mgr.) Stock Co. and Vaudeville throughout the entire week. Wm. Rowles, Ida Carrica, D'Arville Sisters, Rawles and Von Konfman, Gay and Fedessas and Jeanette D'Arville are on the bill.

Next: Rothwell Sisters, Hall & Bell, Berry and McArthur, Buckskin's Wild West, 21; Sells & Downs, May 3rd. F. D. STALFORD.

SAGINAW, MICH.—Academy of Music (John H. Davidson, Mgr.) The Governor's Son, 6, played to good house, and gave excellent satisfaction. Nat Goodwin in A Gilded Fool, 8, to S. R. O.: this is one of the finest attractions seen here this season; enthusiastic audience. Romance of Coon Hollow, 12.

Jeffers Theatre (T. D. Bamford and Sam Marks, Mgrs.) Rodney Stock Co., 4-10, in My Daughter's Husband; Cororado; Utah and Convict's Stripes. Good Company; excellent business. Coming: Rodney Stock Co., 11-17. M. E. KENNEDY.

ANDERSON, IND.—Grand Opera House (J. B. Dickson, Mgr.) A Gambler's Daughter, 7, had a light house. The Katzenjamer Kids, 10, to two big houses.

Ray Theatre (W. H. Moore, Mgr.): Businesss very good. Bessie Golden, Josie Kurt, Laura Wells, May Deponta, May Russell, Lafe Woodson, Harvey and Doane, Ed. Russell, John Deponta and Lou Hanvey.

NOTE: Bet Cannon spent Sunday home shaking hands with friends.

YOUNGSTOWN, OHIO.—Opera House, (Peter Rice, Mgr.) Coming: April 15, N. C. Goodwin; 18, Hi Henry's Minstrels; 22, Tim Murphy; 23, Marie Wainwright; 25, York State Folks; 28, Mrs. Leslie Carter; 30, East Lynne.

The season closes with the Runaway Girl May 9.

Park Theatre (Weber & Rush, Mgrs). Week of 11, Hill & Hill, Mack & Elliott, Mary Madden, the Musical Goolmans, Castellat & Hall and the Marco twins. All came in for a liberal share of applause.

ROCHESTER, N. Y.—Lyceum Theatre (M. E. Wolff, Mgr.) Professor Frederick D. Losey, supported by fifty Syracuse University students, will present King Lear, 14; an English Daisy, 16.

National Theatre (Max Hurtig, Mgr.) Mason and Mason in Rudolph and Adolph, 11-13; York State Folks, 14-16.

Baker Theatre (John E. Boyle, Mgr.) Davis-Boyle Stock Company.

Cook Opera House (J. H. Moore, Mgr.; W. B. McCollum, Res. Mgr.) Cook Opera House Stock Company. H. E. SNYDER.

MARION, IND.—Grand Theatre (E. L. Kinneman, Mgr.): The Katzenjammer Kids, 7, to good matinee and night business. Coming: 19 Gus Sun Minstrels; 21, East Lynne; 23, Montana Outlaw.

Indiana Theatre (E. L. Kinneman, Mgr.): Marie Wainwright in Twelfth Night, 9, to light business; bad weather; strong cast and excellent stage settings. Coming: 20, Viola Allen; 30, Dockstader's Minstrels.

GENEVA, N. Y.—Smith Opera House (F. K. Hardison, Mgr.) Vernon Stock Co. in repertoire, 4-9, to good business; performance satisfactory. Stetson's Uncle Tom's Cabin, 11; fair performance and business. Hobart College Dramatic Club (local) 12, in The Magistrate, to large and fashionable audience. Coming: 14, Stevens Minstrels; 15, The Beauty Doctor; 20, The Ithaca Band (local benefit); 26, Adelaide Thurston in Polly Primrose; 27, Gorton's Minstrels; 28, Robert B. Mantell. L. M. J.

BAY CITY, MICH.—Washington Theatre (W. J. Damst, Mgr.) The Governor's Son, 5, to well filled house. Audience well pleased. Nat Goodwin in A Gilded Fool, 9, to a full house. Mr. Goodwin's support is good. The audience appreciated the play. The Elks gave a very good minstrel show, 12, under direction of Mr. Hallie Sheppard—all local talent—and was well attended. Coming: 13, Elks Big Show; 18, Coon Hollow; 22, The Cardinal Co.; 26, Vogel's Minstrels; 27, Down Mobile.

CHAMPAIGN, ILL.—Walker Opera House (C. F. Hamilton, Mgr.) A Millionaire Tramp, 6, to good business. Play well received. Prof. Ratty's lecture on Radium, 9; small audience; interesting talk. Ermine, 12, under the auspices of the Opera Club of the University of Illinois. Standing room at a premium. Well received.

Note: Ringling Car No. 2 was here April 7. J. GORHAM.

HAMILTON, OHIO.—The Jefferson Theatre (Tom A. Smith, Mgr.) Metropolitan Burlesquers presented vaudeville acts 7-9. Marie Wainwright, 12, in Twelfth Night to a large and fashionable audience; performance excellent. Coming: 15, Ground Hog Fishing Club Minstrels; 19, Lost River; 22, Arthur Dunn in the Runaways; 23, Joseph Jefferson.

BEAUMONT, TEX.—Kyle Opera House (E. M. Wiess, Mgr.): The Girl from Dixie, April 11, to large audience; company lacks vim, which is essential in a musical comedy. Charles H. Bowers and Beatrice Broute deserve praiseworthy mention. The Kyle Theatre will close shortly after a successful season. Coming: The Ewing-Tayor Stock Co.

SHREVEPORT, LA.—Grand Opera House (Ehrlich Bros., Mgrs.): April 3, Holty Tolty; good performance; good house. April 7, Black Patti; vocal selections good; good house. April 9-10, Clay Clement, in New Dominion; good performances; fair houses. Coming: April 12, Romeo and Juliet; 13, Ezra Kendall; 17-19, Mabel Paige and company; 20, A Friend of the Family.

WATERLOO, IA.—Brown's New Opera House (C. F. Brown, Mgr.) When Knighthood Was in Flower, 6, delighted a good house. The Runaway Girls Burlesque Company, 8 pleased good house; specialties good. Coming: Dodge & Bowman Amusement Co., 11-12; As You Like It, 19; The Burglar, 20; John Griffith, in Macbeth, 27. G. E. BOYCE.

SOUTH NORWALK, CONN.—Hoyt's Theatre (I. M. Hoyt, Mgr.): Girls Will Be Girls, 4, to a good house; good company. Sky Farm, 6, to small house; pleased; company good. An American Hobo, 8, to small house. Coming: Daniel Ryan in repertoire, 18-20; Uncle's Big Minstrels (for the home Red Men) 21-22; Robinson's Vitascope, 23. J. W. VOLLUM.

GLOUCESTER, MASS.—Union Hill Theatre (Lothrop & Tolman, Mgrs.): Looping the Loop, 7, fair company; small business. Coming: Lovers' Lane, 13; Rosben in New York, 16; David Harum, 18; Side Tracked, 19; The Real Widow Brown, 22; Under Southern Skies, 23. EDWARD B. HADLEY.

EMPORIA, KAN.—Murray Comedy Co., with Jap Rentfrow, 4-11; good company; very fair business; bad weather. Coming: Devil's Auction, 12.

NOTE: Sells & Downs' advertising car No. 1 under the management of W. R. Musgat, billed this place April 10 for the appearance of the show April 29.

UHRICHSVILLE, O.—City Opera House (Elgin & Van Ostran, Mgrs.): Bony Boys' Concert Co., 4, pleased. Oliver Twist (local Elks) 7, fine business. Coming: Russell's Comedians, 11-13; A Hoosier Girl 14; Monte Cristo, 15; Dale & West's Minstrels, 18. JOHN R. MILONE.

ATLANTIC, IA.—Opera House (C. P. Hubbard, Mgr.): Weary Willie Walker, 4, to fair house. Coming: Kit Carson (local), 14; Hans Hanson, 23; Andrews Opera Co., 30; A Gambler's Daughter, contract for April 25, requested change to May 4 or 9. C. P. HUBBARD.

SPRINGFIELD, MO.—Baldwin Theatre (G. F. Glendorff, Mgr.): The Bostonians, April 6, to large house. Ole Oleson, 9, to fair business; fair performance. Morey Stock Co., 11-16, to packed houses. Coming: Holden Brothers, 21-23; Franklin Stock Co., 25-30; Sells & Downs, May 13.

DULUTH, MINN.—Lyceum—Francis Wilson in Erminie, 12-13; Florence Stone Co. in The Banker's Daughter, 14-16.

Metropolitan—The Myrkle Harder Co., enters upon its second week, presenting The Silver Dagger, and a new line of specialties will be given.

FORT SCOTT, KAN.—Davidson Theatre (Harry C. Ermich Mgr.) The Irving French Co., 7-9, to light business; stormy weather. The Claudia Cassleton Opera Co., 11, to a small house. Coming: Ole Oleson, 13; Our Mascot, by local Elks, 14-15; The Devil's Auction, 21; Ben Hendricks, 27. E. S. BAMBERGER.

GREENVILLE, S. C.—The Grand Opera House (B. T. Whitmire, Mgr.) Wizard of Oz, 2, to big business; magnificent scenery; splendid performance. Tim Murphy gave an excellent rendition of A Bachelor's Romance, 7, to poor business. R. M. BALLENGER.

CUMBERLAND, MD.—Academy of Music (Mellinger Bros., Lessees and Mgrs.) James Kennedy Co., 4-9, to poor business. The Volunteer Organist, 7, to fair house. Othello, 12, to good house. Coming: Garner Stock Co., 25-30. J. J. STUMP.

SHARON, PA.—Morgan Grand Opera House (L. S. Morgan, Mgr.): Wm. H. Meyers Stock Co., 4-9, to good business. Coming: Robert Mantell, 18; Hi Henry's Minstrels 20; Quincy Adams Sawyer, 22; Walter L. Main's Circus, 12. DAVID TRAXLER.

JANESVILLE, WIS.—Myers' Grand (P. L. Myers, Mgr.): The Gaskell Stock Co., 4-9, played to good business, giving first-class attractions. Coming: Uncle Josh Spruceby, Flora De Voss Stock Co., and David Higgins in a new play.

NEBRASKA CITY, NEB.—(Clarence Claygat, Mgr.) Paul Gilmore presented The Mummy and the Humming Bird 7 to large and very appreciative audience. Uncle Tom's Cabin occupied the boards 8.

COLUMBUS, IND.—Crumpe Theatre (R. F. Gottschalk, Mgr.) Boyer Bros. in Next Door, 7, fair house. Coming: 14, Walker Whiteside in We Are King; 19, Heart of Maryland. FRED. G. KLINE.

WINCHESTER, VA.—Auditorium (Harry L. Wood, Mgr.) Peck's Bad Boy, 8; good performance and house. Othello, 9; Fine performance and large house. Coming: Fast Mail, 14; Keene, 2. HERMAN H. HARLE.

COLUMBUS, MISS.—Columbus Opera House: Miss Eva L. Dunning, reader and impersonator, April 14. Local talent will assist with musical selections.

WELLINGTON, KAN.—Woods Opera House (M. H. Kirk, Mgr.) Ervin Blaskall Co. in Shamus O'Brien to well pleased house. Paper good. R. W. KEMP.

TENT SHOWS
CIRCUS · · WILD WEST
MUSEUM · · MENAGERIE

FOREPAUGH-SELLS BROS.' OPENING.

Full Account of the Opening of the Tenting Season of One of the Largest of American Circuses.

(Special Dispatch to the Billboard.)

Philadelphia, April 18, 1904.

The three sections of cars which transport the Forepaugh-Sells Brothers Circus through the country left winter quarters in Columbus, O., on Saturday, April 9th, at noon, and made one of the quickest and best railroad runs in the history of the circus business. The route was over the Pennsylvania Railroad, and although the three trains remained in Altoona, Pa., all day Sunday to feed and water the animals the first section reached Philadelphia at 4 A. M. on Monday, April 11th, and the other two sections followed a few hours after. These three trains have a record as the first train, outside of passenger trains, that have ever gone over the Allegheny Mountains without using hand brakes. All the cars are equipped with tr p attachments and in consequence the trains made as rapid progress as any of the flyers for which the Pennsy is noted. Immediately upon arrival in Philadelphia the tents were erected and the preliminary work of the show was started. The lot in that city, while a very large one, cramps the show, and, in fact, the horse tents had to be erected five blocks away from the show grounds.

The show has been placed in first class condition this winter and is now as big as the biggest show on the road and presents an exceedingly attractive appearance on the lot. Every stitch of canvass used is new and all of the decorations are bright and pretty.

Rehearsals were started on Wednesday, April 13, and continued until the opening of the show. The vim and snap with which the rehearsals were pulled off showed that the preliminary preparations had all been attended to and that the show this year would be the best that this aggregation has ever given.

Among the features of the Menagerie, this year, is an interesting Arctic exhibit. This includes every animal known to exist in the regions of snow and ice, and the special feature of the exhibit is fourteen Polar bears. In the menagerie are twenty-one elephants, twenty-six camels, including two baby camels, fourteen lions, six tigers, the large hippopotamus that has been the feature of this show for years and numerous other animals.

There are 740 people back with the show and 80 in advance. There are 460 horses and 28 ponies. The show has a number of exclusive European features this year, including The Lucassons, who do a novel acrobatic act using a Tally-ho coach and four horses and performing many of their feats on the horses' backs and on top of the coach. A troupe of Hungarian Magyars are a novel feature, and they do a strong acrobatic act. The La Carmens have a novelty in the way of a tight wire act that is done at an elevation of 25 feet. Looping the Loop and Jumping the Gap are also novel features.

The night parade in Philadelphia Saturday evening, April 16, was one of the grandest events that has been seen in that city for many years. Although the night was cool and blustery the streets were lined with people. The theatres all suffered as the people preferred to see the glittering procession to witnessing a performance. It was claimed by police officials that there was as many people along the route of the procession as were out on the day of the Peace Jubilee parade some years ago. The parade took over an hour to pass a given point. Tons of red and green fire were used and the heavens were ablaze with the lights. On every tableaux was a calcium light, which lit up the gilded cages in a glorious manner. All the uniforms, trappings and harness used in the parade were new, and they loomed up great under the many lights. All of the horses were decorated with parti-colored plumes and the elephants and camels wore embroidered plush banners, which were extremely rich in appearance.

The following list of the different features of the parade give but little idea of its grandeur.

Mounted police.
Fife and drum band on foot.
Open baronches containing local newspaper men and managers of the circus.
Troop of mounted men in uniform, showing the different uniforms used by U. S. Army since 1776. Each man carried a flag containing the date of his uniform.
Ten-horse band chariot.
Two four-horse tableaux.
One six-horse tableaux.
One eight-horse tableaux wagon, with band of Hungarian Magyars in native costume.
Three four-horse tableaux.
One six-horse tableaux.
One eight-horse band chariot.
Mounted troop of international cavalry, containing representatives of every nation on earth with flags.
Three four-horse tableaux.
East Indian procession.
Eight-horse tableaux containing queen and her retinue.
Nineteen elephants, with East Indian trappings, bearing men and women in rich eastern robes.
Twenty camels with riders.
Ten ponies drawing tableaux.
Six-horse tableaux with Goddess of Liberty.
Two four-horse tableaux.
Ten-horse band chariot.
Troop of female cavalry in gorgeous costumes.
Two four-horse Roman chariots with female drivers.
Four pony tableaux.
Tandem team of cake walking horses drawing a dog cart, driven by a lady.
Two tandem teams driven by ladies.
One eight-horse tableaux.
Five four-horse tableaux.
Two clown carts drawn by ponies.
Eight-horse tableaux containing clown band.
One open den containing lions with trainer.
One four-horse open den containing lions with trainer.
One six-horse open den containing lions.
Three six-horse open dens containing the exhibit of fourteen polar bears.
One six-horse tableaux.
One ten-horse den containing hippopotamus.
One six-horse calliope.
Hay wagon with clown acrobats.
Troop of mounted police.

The opening of the show occurred on Monday afternoon, April 18, and the tents were fairly well filled. The performance went off smoothly and applause was hearty for every act on the lengthy program. Old-timers say that it is one of the best and brightest of circus programs ever given. This evening the tents are jammed and the performance is giving the same satisfaction that it gave in the afternoon. On account of the lateness of

COLORADO GRANT.

the hour and the limited time no particulars can be wired now, but fuller accounts will be sent later. The show is in Philadelphia for two weeks, and from the enormous advance sale and the favor with which the show was received at the two performances to-day, it will be the biggest success ever known in this city.

WALLACE WRECK FUND.

"The Billboard" has started a subscription list to supplement that of the bosses with the John Robinson Show for the purpose of buying a tombstone for the unidentified victims of the Wallace Show wreck buried at Durand Mich. As a large amount is not required, we deem it advisable not to accept subscriptions larger than $1.00.

Amount previously reported	$374.00
E. L. Brannan	1.00
W. H. Rice	1.00

POINTED PENCILINGS BY PYRAMUS.

London April 1, 1904.

All along I have been of the opinion that the British public would not "stand for" the Bosco act, but I recently saw in one of the side shows a "loidy" bite the heads off live rats—the most nauseating exhibition I ever saw, and by contrast Bosco is tame indeed.

Mrs. Hicks, an old lady, who conducted a news shop near the stage entrance of the Olympia for a number of years, died March 29 of pneumonia.

Americans visiting London will find a welcome at the American Exchange, Trafalgar Square, where "The Billboard" is on sale. There is a cheerful reading room in connection.

The American Quick Lunch in the Strand is doing a tremendous business. Johnny Bull seems to fancy buckwheat cakes and maple syrup quite as well as his Yankee cousin.

The advance of Buffalo Bill's Wild West, under the able direction of Clarence L. Dean, begin operations at Stoke-on-Trent April 4.

Col. Cody, with the largest and most varied collection of Western burros, cow-punchers and Indians, will arrive the 9th. Rehearsals begin the 18th, and the Wild West opens in all its Occidental splendor April 25th.

Principal items on the program will be Col. Cody's shooting on horseback; the cow-boy cyclist, leaping through space; Johnnie Baker's sensational sharp-shooting act and Custer's Last Charge. Prof. Sweeny's Cow-boy Band will furnish the music, which is assurance enough of its excellence.

C. E. Griffin, of the Annex, reports the following recent engagements for his department: Princess Chiquita II, smallest living Hippotian; Aaron Moore, Afro-American giant; Leonine, lion-faced lady, and The Diamonds, Western bowie-knife and tomahawk throwers.

Alfred Smith, Jr., the well-known English artist, is painting the immense landscape scene required for the Wild West. This is different from ordinary scenery, inasmuch as it has to be done in oil and flexible, so it can be folded. He is getting along nicely with it and when completed it will reflect great credit on the artist.

Fred Walters, the blue man, is creating a sensation at the Lower Marsh Hippodrome. Mr. Walters was born in London, but shortly after the accident which turned his epiderm's from white to blue he emigrated to America and was never exhibited here until last year with Buffalo Bill's Wild West.

BUCKSKIN BILL SHOW OPENS.

The Buckskin Bill Wild West and Consolidated Congress of Wonders opened at Fort Worth, Texas, April 7. It is reported that the show is splendidly organized, with Manager H. E. Allott personally directing the executive staff. Harry W. Semon is again general agent with the following subordinates: W. E. Sands, manager Car No. 2 in advance; P. W. Stinson, manager Car No. 4; Harry Combs, route rider; A. A. Wiles, 24-hour man; Chas. Ellis, special agent and master of transportation; Joe Gorman, boss canvasman; George Brown, property manager; D. V. Tantlinger, orator; Col. Harry Hamilton, main door ticket talker; Lew Nichols manager side show; Gene Keller, treasurer.

RINGLING BROTHERS' CIRCUS.

Special to "The Billboard."

Chicago, Ill., April 16.—This popular circus, Chicago's favorite, has been packing the Coliseum at every performance and will continue to do so until the end of the engagement, April 20, judging from the immense advance sale. Every act on the program is applauded. The most wonderful riding act ever seen in Chicago is done by the Three Eldreds, who finish their performance by a simultaneous jump up from the ground to the back of a swiftly moving horse. The Three Bedinis, two ladies and a gentleman, and the champion collie dog, "Ulo," in wonderful quadruple vaulting act; the Six Kaufmans, the greatest bicycle riders ever seen in this city; Genaro and Theol, contortionists, seemingly boneless beings. Other excellent acts include Miss May Davenport and Mr. Reno McGree, double vaulting equestrian exhibition; the Hobsons, mounting and dismounting riding simultaneously upon a single horse; the Three Tasmanians and the Dallard Troupe, acrobatic feats; Fred Welcome and Miss Dell Wilton, hand balancing; the Flying Fishers, the Da Comas, aerialists; the Cossack riding of Miss V. Bedini, Mr. Victor Bedini and Miss F. Bedini.

A suit for a permanent injunction to restrain Ringling Brothers from using the feature at their circus was recently instituted by R. G. Prescott, who claimed precedence in the use of the mechanism. Judge Kohlsat, at the United States District Court, decided Tuesday that Walter Lowe may continue his daring "Leap the Gap," which he is now performing at the Ringling Circus. This decision gives the nerve bicyclist the right to continue risking his neck in the accomplishment of a feat which nightly thrills the large audiences.

The title Ringling Brothers' World's Greatest Shows has been fully proved to be the case this season. Never has an entertainment like that given by this circus been seen in Chicago.

VERDICT FOR ANNIE OAKLEY.

The jury in the case of Mrs. Frank E. Butler otherwise Annie Oakley, rendered a verdict for $2,000 to the defendant against the Hoboken (N. J.) "Observer" for the publication of an article which the verdict upheld as injuring her reputation and physical health.

Chief Justice Gummer heard the case.

PAWNEE BILL OPENING MOVED UP.

The date of the opening of the Pawnee Bill Show has been changed from April 30 to April 23, at Carnegie, Pa.

CIRCUS GOSSIP.

The Barnum & Bailey moves over to Brooklyn under canvass April 5.

Harry Howard says he'll have another dog and pony show on the road in 1905.

Earl Kedell left Anderson, Ind., last week to join the Forepaugh-Sells' Circus.

Augustus Jones' New Empire R. R. Show opened at Low Moor, Va., April 6.

M. C. Cookston has signed with the Selbel Bros.' R. R. Show for the season.

The Seven Eddys are one of the features of the Forepaugh-Sells Brothers Circus.

The Barnum & Bailey Show moves over to Brooklyn, under canvas, April 25.

Thomas Serin, of Anderson, Ind., has signed again in advance with the Wallace Show.

Augustus Jones' Model Plate R. R. Shows will open at Clifton Forge, Va., April 18.

The Forepaugh-Sells Circus has twenty-four clowns this year, including six French clowns.

The Aurora Zouaves are one of the numerous features with the Forepaugh-Sells Brothers Circus.

Johnny Gleason left Philadelphia, Pa., April 1 to join the Forepaugh-Sells Show as candy butcher.

Harry Semon is reported to have left the Buckskin Bill Show and signed with Campbell Brothers.

Dr. Sam L. Bayless will open his show season of his home town, Crawfordsville, Ind., on April 30.

Frank A. Rockfellow, of Local No. 22, Syracuse, N. Y., has signed with Buffalo Bill's Wild West.

Welch Brothers Circus opened the season successfully in Gordonville, Pa., Thursday, April 14th.

(Continued on Page 14.)

SIDE SHOW PAINTINGS, MIDWAY FRONTS.
E. J. HAYDEN & CO.,
108-110 BROADWAY, BROOKLYN, N. Y.

J. C. GOSS CO.
Builders of
SHOW CANVAS
Catalogue and 2nd Hand List Free. DETROIT, MICH.

Side Show Paintings
SIEGMUND BOCK,
62 Blue Island Ave., - Chicago, Ill.

Phone 2851. Established 1848.
Thomson & Vandiveer
MANUFACTURERS OF
CIRCUS TENTS
TENTS FOR RENT.
230-232 E. 3d St., CINCINNATI, O.

TENTS
ALL KINDS AND SIZES.
Indianapolis Tent & Awning Co.
INDIANAPOLIS, IND.

CANVAS The World Over And you will find LUSHBAUGH TENTS
Nothing too large or too small for our shop. All the Big Shows use the best tents and we make them. Balloons and sporting tents of every description made to order. 2d-hand tents for sale. Write for particulars.
W. H. LUSHBAUGH,
The Practical Tentmaker. COVINGTON, KY

SHOW TENTS
Equal to any in workmanship, shape and quality. Get our prices before buying. Agents for Kidd's lights and Baker's Torches. Black tents for moving pictures. Good second hand tents from 33x50 to 125x300, at Bargains. BAKER & LOCKWOOD, Successors to C. J. Baker, 415 Delaware Street, Kansas City, Mo.

MURRAY & CO.

MANUFACTURERS OF
CIRCUS CANVASES,
Poles and Stakes, SEATS, Flags, Etc.
BLACK TENTS
For Moving Picture Work.
SIDE SHOW PAINTINGS.
Fronts and Banners for Street Fairs.
Agents for KIDD'S PATENT CIRCUS LIGHTS
11 North Ann St., CHICAGO, ILL.
Take Lake St. Elevated anywhere on the loop. Ann St. station is fourth stop over the river—five minutes ride from centre of city.

Detroit Bag & Mfg. Co.
Successor to The T. W. Noble Co.
129-139 Fourth St., Detroit, Mich.
CIRCUS CANVASES
And Tents of all kinds. 80 foot Tops and under carried in stock. Tents rented to state and County Fairs.

ESTABLISHED 1868.
WM. ARMSTRONG
Manufacturers of Show Canvas, Balloons, Parachutes, Black Tents and all Canvas Goods. Office, 6100 Michigan Avenue, Chicago. Telephone Garfield 1098.

Scenery and Show Paintings.
JOHN HERFURTH,
No. 2183 Boone St., CINCINNATI, O.

STEVENSON & McGEE
MANUFACTURERS OF
AWNINGS,
TENTS, FLAGS AND COVERS. Yacht Sails a Specialty. Tents and Covers for hire. Old Canvas Covers for Sale or Hire. We have experienced Show Tent Men in our employ. 212 Light Street Baltimore Md

FOR TENT LIGHTS
....AND OUTSIDE LIGHTS....
GEO. TAYLOR, : : 97 Cliff Street, New York

FAIRS STREET FAIRS & EXPOSITIONS

ON THE PIKE AT THE WORLD'S FAIR.

Another feature of interest to the visitors of the coming World's Fair is that of Col. Cummin's Indian Congress, on the Pike. This concession is the one which had such wide popularity at both Omaha and the Pan-American Expositions, and also at Madison Square Garden, New York City. This exhibit, while it will be on a much grander scale, has all the typical Wild West features and the thrilling episodes of border life, a typical Indian village in all its true characteristics. Chiefs and Warriors of fifty-one different tribes have been obtained, and include among them such famous historical characters and tribe leaders as Chief Joseph, Chief Red Cloud, American Horse, Seven Rabbits, Blue Horse and Peo-peo-ta-likt. These famous leaders will take part in sham battles, running the gauntlet, lynching the horse thief, attack on settlers' cabin, burning white captives at the stake, Indian races, bucking broncos, equestrian maneuvers and quadrills, religious ceremonies and dances, and every phase of savage aboriginal life, from tepee to the war-path.

Aside from these strictly Wild West features, additional exhibitions of exciting athletic performances and pastimes will be given, including the game of LaCross, and champion drill by the celebrated Hoozier Zouaves. One of the attractive novelties of this exhibit will be the mammoth collection of rare Indian curios, which has an actual value of $200,000.

As an extra attraction to this mammoth exhibition, Miss Lucille Mulhall, champion lady rider of the world, will perform her roping, throwing and tying of wild Mexican steers. The sharp-shooting part of this exhibition will be done by Nanona, the champion rifle shot of crowned heads of Europe.

Colonel Cummings, who has this concession, has engaged a company of 750 people, including cow-boys, Indian rough riders and soldiers at the original cost of $25,000.

This concession is located in one of the most prominent spots on the Pike, and the massive architecture of its front will at once catch the eye of the visitor, and it is safe to say that very few will pass by and not enter. Mr. Cummins deserves congratulations for his efforts and skill displayed in giving to the world an accurate and historical exhibition.

WILL J. FARLEY.

FAIR NOTES.

The Y. M. C. A. at Springfield, Ill., is preparing for a seven days fair.

The Southern Kansas Fair Association has been admitted into the Great Western Circuit.

The James County Agricultural Society has decided to hold a fair at Ellsville, Texas, in the fall.

The dates of the fairs in the Western Wisconsin circuit have been changed so as to be held one week earlier.

The Gouveneur (N. Y.) Agricultural and Mechanical Society is making arrangements for its fair to be held soon.

Plans are being devised for the erection of a permanent educational building at the Montana State Fair at Helena.

The Indiana State Board of Agriculture is discussing arrangements for the state fair to be held at Indianapolis.

The dates of the fair at Monticello, Ill., have been changed to August 8-12, to avoid conflicting with other nearby meetings.

A big event which society of Toronto, Can., is looking forward to is the Tenth Annual Horse Show, to be held at the Amouries, April 27-30.

Many improvements will be made upon the fair grounds at Crawfordsville, Ind., but the directors decided not to build a new amphitheatre until next season.

Illinois, Iowa and Wisconsin will give a tri-state fair at Dubuque, Iowa, this fall. The farmers of these three states are taking great interest in the event and many will send exhibits.

By a lease given Y. H. Nordloh by the Hamilton County (Ohio) Agricultural Association the Independent Fair Society is deprived of its opportunity to secure the Carthage grounds for fair purposes next fall, unless the courts grant them relief. Nordloh paid $360 for the lease which does not permit him to sublet.

The commission which represented the state of Maryland at the Buffalo (N. Y.) and Charleston (S. C.) expositions, held its final meeting April 6 and agreed upon a report, according to which a balance of $300 is turned into the treasury of the state. The exposition building at Charleston was allowed to remain on the grounds and presented to the city of Charleston.

The St. Louis County Fair Association, which recently met at Duluth, Minn., to discuss plans for the fall fair, elected the following officers of the association: D. E. Stevens, president; S. W. Clark, vice-president; S. E. Peachey, secretary; H. F. Guier, treasurer, and the following board of directors: W. A. McGonagle, C. R. Rust, Harry Annis, Dr. McKay and R. P. Dowse.

A meeting of the directors of the Caledonia (Vt.) Fair Ground Company was recently held and the date of the next fair was fixed for Sept. 13-14-15. The resignations from the board of directors of George W. Story and Charles I. Smith were accepted and E. M. Taft and Herbert A. Stanley elected to fill the vacancies. Mr. Stanley was chosen secretary of the association and Mr. Taft treasurer. The directors have already begun to plan for the September fair and will be able to announce the attractions later.

WORLD'S FAIR NOTES

Have you joined the big red apple club?

The native Hydah and Thlinket Indians are doing the finishing work on the Alaska building at the World's Fair.

The old engine used in the famous Andrews raid during the Civil War has been sent from Chattanooga, Tenn., to the World's Fair for exhibit.

Don't talk Japanese to the jinrickashaw men at the St. Louis fair, very few of the students chair pushers have advanced beyond Greek and Latin.—Philadelphia Inquirer.

The exhibit of burglars' and crackamen's tools was the first to be installed at the St. Louis World's Fair. Still, it would hardly be right to say that fair was opened with a jimmy.—Chicago Record-Herald.

At Monroe City, Mo., the guardian of Zina Bragg, a minor, filed an annual statement in court showing that the sum of $200 had been appropriated for support of the ward and to enable her to attend the World's Fair.

Harry Cook, William G. Paulsen and his son, William A. Paulsen, together with 11 musicians of Louisville, Ky., have recently organized an orchestra which will furnish music in one of the attractions at St. Louis during the summer.

The Russian peasant industrial exhibit formerly intended for St. Louis, was recently sold at St. Petersburg for the benefit of the Red Cross Society in their endeavor to help the Russians after the bombardment of Port Arthur.

The Inside Inn at the World's Fair is so nearly finished that the building is now occupied by the office force. The great hostelry, with its capacity for 6,000 guests, will be all in readiness for the hosts of the World's Fair visitors on opening day, April 30.

John T. Stinson, director of pomology at the St. Louis Exposition, will give you any further information. He says that an apple diet will cure low morals of every kind and on Apple Day, September 27, he's going to start in to reform humanity by giving away 1,000,000 apples to exposition visitors.—Chicago American.

General Cronje and Commandant Vandam, of Boer war fame, accompanied by 450 Boer soldiers, arrived in St. Louis, Mo., April 8 to participate in the World's Fair. After the fair is over they will go to Mexico to live. General Viljoen, who has been in St. Louis for some time, met the party at Norfolk, Va., and escorted it to St. Louis. The soldiers comprise one infantry company, one cavalry company and one artillery company, and will exemplify Boer methods of fighting.

The express office on University Boulevard (Skinker Road) was turned over March 28, by the Exposition to the following express companies: Adams, American, National, Southern, United States and Wells-Fargo. The Pacific Express Co. will be located in the Wabash Building near Forsythe Junction. The express office on University Boulevard is just south of the Exposition's freight offices for l. c. l. (less than carload lot) packages, just south of the Colorado Railroad.

The great Colossus of Vulcan, which will be the chief feature of the Birmingham exhibit, is nearing completion in one of the foundries of Birmingham. It is being cast in sections in Alabama iron, and the work is being done in the same manner as if it were merely a life-size figure in bronze. The smallest casting thus far made weights about 12,000 pounds and a foot and lower leg to the knee weigh nearly 17,000 pounds. The pile foundation is completed. It has capacity to support safely a dead weight of over 300,000 pounds. The statue will weigh something less than 150,000 pounds.

At the last annual meeting held at the Amateur Sports Club of Victoria, Melbourne, on the 28th day of January and the 2nd day of February, 1904, the question of a representation at the Olympic games and world's championship contests at the World's Fair was fully discussed, and it was practically decided to send a team of four, one of whom was to be a swimmer. It is expected here that the team will consist of "Dick" Cavill, who is admitted to be one of the greatest amateur swimmers in the world and the holder of many records; G. W. Smith, of New Zealand, the present hurdling champion and record holder; N. C. Baker, a quarter-mile champion, and H. H. Hunter, the winner of the 100-yard championship of Australia.

The United States Cartridge Company's exhibit now being installed in the Forestry, Fish and Game Building, includes the remarkable historic collection of fire arms owned personally by Mr. Paul Butler, of Lowell, Mass., president of the company. The collection begins with the bow guns, from which arrows and heavy stones were fired, the power being simply the elasticity of wood, as in the Indian bow. It passes through the stages of the wide-mouthed blunderbuss, the flintlock and the muzzle loader to the modern breech-loading army rifles and fowling pieces. The latest sample in the collection is a weapon obtained from the United States Government, showing the arm now under manufactory for the use of the United States troops. A number of cannon are also in the collection, which is valued at $50,000.

Extensive preparations are being made for the production of a spectacle, Louisiana, in St. Louis during the Exposition in Delmar Gardens. The piece will have historical and musical features, with vaudeville interpolations. The book and lyrics were written by H. W. Hayes, the music by Charles Kunkel, Gustav Kerker and A. Baldwin Sloane. The company will number from 300 to 350 persons. Among those who will appear in the cast are Maud Lambert, Eva Tanguay, Zelma Rawlston, Frances Merton, Matilda Preville, Will H. Sloan, Ed J. Connelly, Sylvian Langois, George E. Mack, W. T. Sissins, Sol. Solomon and A. Furlong. One of the features of the play will be a canal, fifteen feet wide, which will extend across the pavilion immediately in front of the stage. Upon this canal numerous of the characters will make their entrances in craft of various kinds.

Plans for Pike day at the Fair are being formulated and, according to promise, the wonderful parade of peoples and beasts that will traverse the Pike June 4 will take its place among the greatest modern world spectacles. For barbaric magnificence and human interest it will vie with the processions of the Roman triumphs and the Queen's Jubilee. Amid a babel of strange music, the murmurs of thirty different tongues and the shimmer of myriad colors, six thousand natives, from almost every clime under the sun, with thousands of animals of almost every species, will form a huge caravan, which will drag its colorful length through the World's Fair city. It is estimated that the pageant will represent an outlay of $30,000, and it is intended to make it one of the great features of the exposition. Some of the peoples who will parade in all the panoply of their strange costumes are Chinese, Japanese, Russians, Tyrolese, Persians, Turks, Burmese, Singhalese, Filipinos, Esquimos, Egyptians, Indians, Hindoos, Boers, Zulas, Kaffirs, Jews, Bohemians, Assyrians, Bedouins, Hawaiians, Kankas, Bornese head hunters, Greeks, Moors, Arabians, Patagonian giants, African pygmies, hairy Ainus from Japan, Spaniards, French, Italians, English and Irish.

Contracts have been let for the construction of intramural stations, through which passengers will be loaded and discharged during the Exposition. The station at the parade gate (No. 16) is three stories high. It contains on the lower floor offices for the admissions force and for the civil engineers. On the second floor are quarters for Jefferson Guards, while the top floor, 30 feet or more from the ground, is the station platform. The outside of this station is to be made attractive by being surfaced with seamed steel in imitation of brick, the surfacing being painted some harmonious color at the discretion of the director of works. This station is 224 feet long, and hides completely the unsightly timber which supports the heavy tracks. Under the arrangements adopted, the passenger on the intramural train will buy his ticket before he enters the train shed. The conductors of the train will handle only tickets and no cash.

Street Fairs & Carnivals

WILL HECK AT THE FAIR.

Will S. Heck, the well-known museum and street fair man of Cincinnati, is at the head of the Moorish Palace concession on the Pike at the World's Fair.

WITH THE STREETMEN.

The legislature of the state of Mississippi has recently passed a law taxing venders of medicines $500 and fortune tellers $100.

STREET FAIR NOTES.

Col. I. N. Fisk is in Cincinnati.

"The Billboard" wants street fair dates.

The Eagles of Delaware, Ohio, will give a street fair this summer.

The Southern Carnival Company opened at Albuquerque, N. M., April 4.

The Knights of Phythias of Oakland, Cal., have secured a street fair permit.

Butte, Montana, will have a Mardi Gras next fall, probably the first week in September.

Ben Cook left Cincinnati April 21 for Paris, Ky., in advance of the Robinson Carnival Company.

The Woodmen of the World of Natchez, Miss., are looking for a carnival attraction for week of May 18.

S. C. Haller, business manager for Ferari Brothers, spent April 13 and 14 in Cincinnati buying paper.

The city council of Monticello, Ill., has granted a permit for the holding of a street fair in that town.

The Wright Amusement Company starts out this week from Evansville, Ind. Their first stand is Waverly, Ky.

The National Amusement Company, Myers & Iler, proprietors, will carry a spectacular firework production this season.

Patterson & Brainerd Carnival Company opens its season at Kansas City, April 21, and is booked solid until November.

The Patterson & Brainerd Carnival Company opened a ten days' indoor fair at Convention Hall, Kansas City, Mo., April 21.

The Maccabees of Schenectady, N. Y., will give a big open-air carnival beginning May 9. The Jabour Carnival Company will furnish the attractions.

It is reported that fully three thousand people heard the address of the Mayor of Albuquerque, N. M., at the opening of the street fair at that place by the Southern Carnival Company.

Mr. N. Mitchell, manager of the Monarch Carnival Company, has closed contracts for a free street carnival at Elkhart, Ind., week of June 13. This is the first time the streets of that city have ever been used for public exhibitions.

T. J. Cannon was a caller at the office of "The Billboard" April 12. He reports having closed the following towns for Ferari Bros.: Hamilton, Ohio, Zanesville, Ohio, Wheeling, W. Va., Canton, Ohio, Pittsburg, Pa., McKeesport, Pa., and Johnstown, Pa.

The Knights of Pythias and Red Men's lodges of Versailles, Ky., have abandoned their intention of holding an old-fashioned country fair this summer and instead will have a big street fair and carnival in June. The city council has granted them the privilege of using the streets.

The Red Men's Lodge of Emporia, Kan., with L. A. Newton at their head, have arranged with the Parker Carnival Company to give a carnival from the 6th to the 11th of June for the benefit of the Red Men. The Red Men cleared up about $400 from their carnival last October, although it rained the whole week. They expect big returns from this one if they have good weather.

PARKS
PLEASURE RESORTS & SUMMER GARDENS

PARK NOTES.

Jas. Shallcross will play parks this summer with his vaudeville company.

Clifford Menues will manage the summer theatre in the Fair Grounds at Cincinnati, O.

The pony privilege at Minnehaha Park, Minneapolis, was sold to J. R. Hartzell for $300.

Glenwood Park at Jefferson, Ind., opens in June. Matt Kusell will manage the enterprise.

A large amount of work is being done on the parks around Philadelphia. The season will open late in May.

Warder Park at Jefferson, Ind., opens May 29. Many improvements have been made for the coming season.

Silver Beach Park, at Benton Harbor, Mich., is making preparations to open as soon as the summer season begins.

The Casino at Thread Lake Park, Flint, Mich., will open Sunday, May 29, under the management of Will J. Currier.

Ingersoll Park at Des Moines, Iowa, opens May 30, with Miss Mabel McKinley leading the bill in the vaudeville theatre.

Central Park, at Helena, Mont., has changed hands from Mares Bros. to Mitchell Bros., who will open same in the near future.

Messrs. Thompson and Dundy have announced that the opening date for Luna Park, Coney Island, New York City, has been set for May 14.

Riverside Park at Montreal, Can., will open Sunday, May 2. Mr. Al E. Read, of Wood's Down East Minstrels, has been made amusement manager.

A new park will soon be opened at Lock Haven, Pa., by Mr. M. F. Saxton, who has purchased an island in the river near that place for an amusement enterprise.

Buckeye Lake Park has issued a new folder. A buck's head has been selected for an emblem and is used for the first time on this folder. J. A. Harrigan is the general manager.

Forest Park, at Kansas City, Mo., will open May 8. Lloyd Brown will again manage this resort for Col. Hopkins, and under the capable guidance of Mr. Brown the venture will doubtless prove as successful as it did last season.

There is some talk of turning Fairmount Park at Kansas City, Mo., into a summer garden this season, but those reported to be behind this deal are noncommittal on the subject and the report is neither denied or affirmed.

Lakemont Park, near Altoona, Pa., is making extensive preparations for the coming season. It has a figure-eight, toboggan, merry-go-round, laughing gallery, slot machine building, miniature building and many other attractions.

Mr. J. S. Shallcross has leased Casino Park at Huntsville, Ala., and will manage the same this season. He is also projecting two new resorts at Huntsville—the Point of Pines and Coney Island—but these will probably not be ready to open this season.

Mr. J. W. Dusenbury, manager of Olentangy Park, Columbus, Ohio, has just closed with J. W. Zarro, the show-goods manufacturer of Cincinnati, to construct for his resort a complete Palace of Illusions, House that Jack Built and a magnificent Grecian colonade.

Elitch's Gardens at Denver, Col., will have several large New York attractions this summer. This year a special effort will be made to build up the attractions at that place of amusement. The theatre, however, will continue to be a feature of the gardens.

During the past week six carloads of growing palms were delivered at Luna Park, Coney Island. They came from Florida and will be used as part of the decorations of the Babylonian Hanging Gardens. Several experienced landscape gardeners are now at work transplanting same.

Cook's Park, at Evansville, Ind., is a very busy place at present, as Manager Felix Seifert is having many new buildings put up, intending to have the most popular summer resort in the city. Manager Harry Lawrence is now booking combinations for the theatre. A scenic railway is now being installed.

Oak Summit Park, of Evansville, Ind., which is controlled by the Evansville Electric Street Railway, is one of the prettiest parks in the city. It will be opened in a few weeks with good vaudeville. One of the features is the open-air library, where all the best periodicals are kept on file, which can be used by patrons of the park free of charge.

McBeth Park at Lima, Ohio, will be opened to the public just as soon as the weather permits, but the regular opening of the theatre will not occur until May 19, when J. Ross Smith, of Muncie, Ind., who has a lease on this amusement attraction, will offer a special bill. This year there will be two changes each week instead of one company for the entire week as formerly.

The management of the Robinson Park at Ft. Wayne, Ind., is making every effort to make the park first class in every respect. Two new features have been installed, the figure eight roller coaster and a handsome laughing gallery. Manager G. H. Fisher has just returned from Chicago, where he has booked a number of headline acts for the park theatre, such as Pauline Hall, Fannie Rice, Papinta, Nicholas Sisters, etc. The band will be under the direction of F. J. Reineke.

The Southern Construction & Amusement Co., Ltd., a partnership association, filed articles with the county clerk at Detroit, Mich., April 5. The $175,000 capital stock is subscribed for by Herman Dey, William R. Anderson and Arthur Pack, and their subscriptions are to be paid in full by their transferring to the association all the property which formerly belonged to the American Scenic Railway & Amusement Co., and the lease of the real estate formerly occupied by the last named concern in New Orleans, La.

Bishop's Highland Park, Houston, Texas, one of the finest equipped parks in the south, is now booking high-class vaudeville companies and specialty acts. Only ones of high-class and merit are considered. There are privileges to let for miniature railroad, Ferris wheel, cave of winds, crystal maze, etc. Positively business is a cinch, it being the only park in Houston for 70,000 people. The hotel, theatrical pavilion and other buildings are up to the minute. Fred M. Bishop is the lessee and manager.

Articles of incorporation of the Lucas Lake Park Association were recently filed in the Recorder's office in Clayton, Mo. The capital stock is $20,000, divided into 2,000 shares at $10 each, and is fully paid up. The incorporators are: J. B. C. Lucas of St. Louis, 1,000 shares; Max Koehler, St. Louis, 100 shares; Julius Kessler, Bridgeton, 100 shares; J. Ruenpohl, Ferguson, 100 shares; F. B. Berglar, St. Louis, 100 shares; Charles A. Autenrieth, Clayton, 100 shares; Peter Helle, St. Louis, 100 shares; Joseph A. Duffy, St. Louis, 100 shares; F. A. Heidorn, Bridgeton, 100 shares; David Casaliggi, St. Louis, 100 shares, and J. D. Houseman, Ferguson, 100 shares. The main object of the association is to start a new summer resort between St. Louis and St. Charles on the tracks of the Western Railroad Company.

Mr. G. A. Walters, manager of the summer theatre at Green Bay, Wis., writes as follows: I intend to run a season of about three months of light and grand opera. Though we have a poulation of only about 28,000 the people turn out in large numbers as was demonstrated last year. Our company, known as the Boston Ideals, now defunct, was royally treated by the public. This year I shall engage my people through Mr. George Herbert, of Chicago. He has already secured a number of well known artists and is making every effort to bring together a creditable organization. It is my intention to have only the best this year as I will re-engage the entire company for next season. The theatre has a seating capacity of 3,000 and a large number of electric fans have been installed to make the place comfortable in summer. Our dressing rooms, of which there are quite a number, are large and roomy. Green Bay Park was only an experiment last year, but our success was so complete that we are going to make quite a few permanent improvements.

The principal feature of Luna Park this season will be the great circus maximus, in which are almost continuous performances of high-class acts will be given. The most novel and startling European and American acrobatic, trained animal, equestrian and bareback acts will be presented in three monster mid-air rings that will be suspended above the lagoon at the foot of the chutes. These performances may be witnessed either from the ground or from the Babylonian Hanging Gardens which surround the entire lagoon. The rings will be about fifteen feet above the water, so that they will not in any way interfere with the boats shooting the chutes.

BILLPOSTERS DISTRIBUTORS & COMMERCIAL ADVERTISERS

SCOTTISH BILLPOSTERS

Banqueted by Bailie McMillan After Conference In Greenock.

On the sixteenth of March, last, the Scottish Billposters held a conference at Greenock, after which they were banqueted by Bailie W. B. McMillan in the saloon of the Town Hall of Greenock.

Many noted personages were present besides the billposters; such as—Provost Anderson, Provost McMaster, Provost Peacock, ex-Provost Erskine, Mr. John Neill and Mr. Robert Kerr.

The toasts and responses were in capable hands and a most pleasant evening was enjoyed by all present.

The menu of the banquet follows:

MENU.

SOUP

Spring Soup — Cream a la Reine

FISH

Fillets of Sole — Crevette
Boiled Cod — Lobster Sauce

ENTREE

Sweetbread Cutlets

JOINTS

Sirloin of Beef — Saddle of Mutton
Braized Turkey and Ham
Corned Beef

SWEETS

Trifle a l'Ecossaise — Souffle of Apricots
Venetian Pudding
Meringues a la Chantilly

DESERT

COFFEE

BUSINESS BOOMING IN BOSTON.

Outdoor display advertising has received a tremendous boom in Boston. The outlook for spring points to the banner business record of John Donnelly & Sons. Local advertisers are crowding the billboards, while, in paint, The Boston Herald, New England's leading newspaper, has bought 100,000 feet from Donnelly. They have used their old trade-mark, the newsboy running and catching texts. There is a new 12-sheet and an 8-sheet also for the Herald on the billboards. On the site of the New Siegel building are bulletins of Benedictine, Boyle Bros, The Boston Herald, O'Sullivan's Rubber Heels, etc. Posting contracts are as follows: Wiley's Waxene, for floors, etc., 8-sheet; Old Walnut Rye, J. F. Callahan & Co., 8-sheet; Electric Lustre Starch, 8-sheet; Schaefer-ine for the beauty, 8-sheet; Sterling Ale, 8-sheet; Houghton's Beer, 20-sheet; John Alden Flour, 16-sheet; Barrister Cigar, 16-sheet; J. H. Corcoran & Co., dry goods, Cambridge, 8-sheet; Cerebos Salt from England, 24-sheet; C. I. Hood & Co. are distributing Brockton through Donnelly.

WHAT IS THE CAUSE?

Business is bad, and, if we can believe reports, it is steadily growing worse. The depression does not seem to be confined to any particular section or sections of the country. On the contrary, it seems to be widespread and general. As week after week passes and the situation grows worse and worse, the billposters are manifesting a disposition to seek the cause of it. This is wise. The surest way to apply a remedy is to first find the cause. Then you can go about things intelligently. Some members of the Association are asking, "Are the prices too high?" Others attribute it to the solicitors, who are certainly sulking. In the cities it is usually ascribed to the general business depression. Whatever it is, it ought to be ferreted out and fixed upon, and that without delay.

PLANS FOR SOUTHEASTERN CONVENTION.

The Southeastern States Billposters & Distributors' Association will hold their annual convention on Monday, May 16, at Chattanooga, Tenn. Mr. H. E. Stoops, the local member at Chattanooga, has arranged for the meeting to be held at Lookout Mountain Inn. Several members of the Directory of the National Association will be in attendance and a number of invitations have been sent to advertisers located in Chattanooga, Atlanta, and other Southern cities, to attend the meeting, with a view of better acquainting them with the methods and purposes of the Association and interesting them in handling out-door advertising. A banquet will perhaps be one of the features of the meeting, at the Lookout Mountain Inn, where those interested in out-door advertising can have the opportunity of exchanging views and expressing their opinions for the good of the fraternity.

OWENS WITHDRAWS.

Len D. Owens, of the firm of Owens, Varney & Green, San Francisco, has disposed of his interests in the billposting and out-door advertising business at San Francisco and other points in that territory, to Varney & Green, and will retire from the business. Messrs. Varney & Green will continue the business as the successors to Owens, Varney & Green.

KENTUCKY MEETING.

The Kentucky Association will meet in annual convention at Seelbach's Hotel, Louisville, Ky., Monday, May 2, 1904.

DAUBS.

A. Berman has changed his place of residence to Toledo, Ohio, from Parkersburg, W. Va.

The Inside Inn will be the headquarters for the Association Convention in St. Louis, July 11-13.

E. E. Stoltzman, of Rhinelander, Wis., has sold his plant and removed to Minneapolis, Minn.

Mr. J. G. Burch, president of the Kentucky State Billposters' Association, has recently become manager of the American Express Company at Memphis, Tenn.

Fred Woodward has purchased the C. W. Nichols plant at Council Bluffs, Ia., and has been admitted to membership in the Iowa Association as C. W. Nichols' successor.

The Curran Billposting Company, of Denver, Colo., has established a plant in Cheyenne, Wyo., where they have been elected to membership in the Rocky Mountain Association.

L. L. Mortensen, of Brigham, Utah, has retired from the billposting business and that town is now open for membership in the Rocky Mountain Association, there being no billposter there.

Chas. Bernard has returned to his Chicago office, having spent ten days in Savannah. Mr. Bernard reports having found conditions in the South-east very satisfactory from a business standpoint.

A committee was recently appointed by the Exposition Concessionaires' Association of St. Louis, Mo., to call upon the World's Fair management and request of them an appropriation of $500,000 for billboard advertising purposes.

A. Van Beuren & Co., of New York City, have erected a board at Fifth avenue and Forty-second street that has elicited much praise from the metropolitan press, both for the position of the stand and the character of the work displayed on it.

The Rocky Mountain Billposters & Distributors' Association, at a recent meeting of the Executive Committee, changed the place for their annual meeting from Provo, Utah, to Trinidad, Col. Their meeting will be held on Saturday, May 21, at Trinidad.

Milwaukee Gunning System of the city of Milwaukee, was recently incorporated under the laws of Minnesota to erect and rent advertising signs and conduct a general sign painting business; capital, $10,000, divided into 100 shares of $100 each; incorporators, Sherman Brown, Frank A. Fitzgerald and John J. Maher.

John W. Gates, who has been manager of the Illinois Billposting Service at Sterling, Ill., is to be succeeded by Mr. George S. Olmstead, who has sold his Morrison (Ill.) plant to the above company. Mr. Olmstead will manage the plants at Sterling, Rock Falls, Dixon and Morrison. Mr. Gates will manage an opera house at Fort Madison, Iowa, for Chamberlain, Kindt & Co.

The Richmond City (Ind.) Posting and Distributing Company was recently organized by leading business men of that city. The company will cover a territory of forty miles around Richmond. Dr. C. L. Davis, correspondent of "The Billboard" for that place, is at the head of the company. Mr. Davis was formerly with Sells Bros., John Robinson and several other shows.

Discontent and dissatisfaction are still rampant among the small town members of the Association, and, as time goes on, the feeling grows. There is much letter writing and many threats as to what will be done at St. Louis. But it is all vague and uncertain. There is no unanimity of purpose, no organization and no leader. The country billposters ought to know that mere kicking and ill-natured comment will not mend matters. If they really want their interests safeguarded in the future, the only way to do it is to secure sufficient representation on the Board of Directors. The only way this can be attained is by a well planned movement, backed up by a strong supporting organization headed by cool men who can both think and talk. If they go to St. Louis unorganized, about all they will get will be the "horse laugh." The big boys have the power, and they will not surrender any portion of it unless compelled to. Mere discontented mutterings and idle threats will not avail.

NATIONAL ALLIANCE NOTES.

It is said that many of the small circuses, while willing to pay the union wages for billposters, are unable to get good men.

The Boot and Shoe Workers' Union required the union label on the bulletins painted for them by the Bryan Company in Cleveland.

The following members of Local No. 11 will leave to join the advance of Pawnee Bill's Wild West at Carnegie, Pa.: Edward Richards, Joseph Werbel, and John Hester, of Local No. 7.

Will J. Donnelly, general agent of the Al. G. Field Greater Minstrels, was made an honorary member of the National Alliance of Billposters and Billers of America by Denver Local No. 6.

The following members have arrived at the winter quarters of the Pawnee Bill Show: J. Hester, of No. 7; E. W. Richards, 11; W. E. Stockberger, 3; George Stinson and W. H. Harris, 3.

George Hunt, of Local No. 11, contradicts the report that he, in connection with several others, was attempting to form a road men's union in opposition to the Alliance. Hunt denies all connection with such an enterprise.

Notes from Local No. 16: Local No. 16 initiated Geo. Perrine, Jr., at their last meeting. He contracted with Walter L. Main. Kid Koster, Clarence Carey, Bud Johnson, Patsy Brush left Monday to join the Main Show at Geneva, O. No. 1 car of the Ringling Bros.' Shows is due to arrive April 12. All members are anxiously awaiting their arrival in Dayton.

Notes from Local No. 10, Minneapolis, Minn.: Brother Arthur P. Secor is here this week ahead of the David Harum Company. Brother M. F. Nagle, special agent Ringling Bros.' Circus for the past three seasons, left here April 8 to join that show. Brother Ed. Clark, of this local, has signed for the summer season with the Premier U. T. C. Co. as second advance.

Notes from Local No. 22, Syracuse, N. Y.: We held a meeting April 11 for re-election of officers and accepted Mr. Frank A. Rockfellows as a member. Mr. Rockfellows has signed to go with Buffalo Bill's Wild West. The newly elected officers are as follows: Jack W. Milan, president; Samuel Kupperman, vice-president; Sol. C. Lazarus, secretary and treasurer; Wm. Qua, walking delegate.

Brother Tom Hodgeman, of Local No. 18, advance representative, will close a very successful season with A Hot Old Time Company in Louisville. The show has taken down its usual "pile" and will open early next August bigger and better than ever. Mr. Hodgeman will spend the summer at the World's Fair, St. Louis. He says he has the Baby Jumper and Train Robber supplies privilege.

Notes from Local No. 9: The following men left the city of Louisville to join advance car No. 2 of the Ringling Bros. Circus: Robert Goering, Joe Klat, John Nevin and Mr. Wm. Mocerf. Wm. Magowan, R. Barnwell and Dusty Miller, H. Campbell are getting their grips ready to join Robinson's advance car No. 1. Bro. H. Murnane has been appointed business agent of the Local and is a good worker for the Local. Everything is prospering.

Notes from Local No. 27, Hamilton, Ohio: Local No. 27 National Alliance of Billposters and Billers of America, entertained at a Stag Party Sunday afternoon, April 10, the brothers of advertising car No. 1 of the Ringling Bros. World's Greatest Shows. The visiting brothers were A. G. Ringling, honorary member Local No. 5; W. Ludwig, member Local No. 6; C. Betz, 5; W. Jackson, 7; B. Wheeler, 5; H. H. McCune, 5; J. G. Foster, 10; Lew Taylor, 1; J. P. Miller, 7; Thomas, 1; W. Hoskins, 5; W. F. Gardner, 3; C. Hutchinson, 6; F. Estes, 5; C. McDonald, 13; O. M. Ballard, 1; Z. Luckensmier, 10; J. Koch, 24; H. A. Blackman, A. L. Hart and George Sternberg. Brothers H. A. Blackman, A. L. Hart and George Sternberg were transferred to Local No. 27.

Notes from Local No. 17, Boston, Mass.: At our meeting for the election of officers recently the following were elected: President, Frank Lloyd; vice-president, John Ells; treasurer, William Hale; recording secretary, Harry Peyser; financial secretary, Theodore Weihle; assistant financial secretary, Edward Burke; business agent, A. Rich; sergeant-at-arms, Jas. Judge; executive committee, Frank Donohue, E. J. Curtin, John Butler, John Cullen and Henry Corbett; trustees, James Garmon, E. J.

The Pillow of Flowers placed on the grave of A. B. Hudson, of Kansas City, by members of Local No. 14.

Curtin and George Collier. James Roddy of Pittsburg was the guest of honor, who spoke on the work of the organization in his city. At our meeting March 27, Charles Donnelly, of the Donnelly Billposting Company, was the guest of honor and spoke on the relations of the employe and his employers.

Notes from Local No. 24, Buffalo, N. Y.: Owing to the sudden departure of our president, Harry Gillespie, who went with the Barnum & Bailey Shows, a special meeting was called for March 27, and a new president and vice-president were elected. Thomas Lynch was elected president and Harry Easlick vice-president. The following committees were elected: Investigation committee, Brothers Frank Bowe, Harry Easlick, Ernie Fisher; delegates to the Trades and Labor Council, Brothers F. C. Taylor, Harry Easlick and George Roch. Brother Ira Koch, of St. Catherines, Canada, was with us and took the obligation. He left to join the Ringling Bros.' Show. Brother Will Uphim, of Newcastle, Ind., joined the Pawnee Bill Show. At our regular meeting held April 10 we had two new applicants for Toronto, Canada, who we made members of our local. They were David Muer and Michael H. Wilkes. This makes seven members of our local who have come from Canada. Brother Homer Hall goes with the Walter L. Main Shows. Frank Wilson, Harry Williams, R. W. Ball and Tim Hubert go with the Wallace Shows.

Notes from Local No. 14, Kansas City, Mo.: A. B. Hudson, manager of the Kansas City Billposting Company, whose sudden death on March 20 came like a shock to his many friends and business acquaintances, was manager of that plant for a number of years, and his ability and business methods stood above par. He was always ready to extend a helping hand to those in distress and to lend a ready ear to any grievance pertaining to his business or employes and he invariably gave those beneath him the benefit of his sound judgment. The local, at a special meeting held March 21, adopted the following resolution: "That the members of Local No. 14 attend the funeral in a body and extend a vote of sympathy to the sorrowing widow." A pillow was presented to Mrs. Hudson by the members who had been employed with him since the Kansas City plant was organized. John Reynolds and Chas. McKee, of Cincinnati, left a few days ago to join the Forepaugh-Sells. Harry Shaffer has signed with the Wallace Shows. No. 1 car of Sells & Downs' Shows, was in town a few days ago. Several other members of Local No. 14 have signed for the coming season. Address all communications of Local No. 14 to Ralph Wave, lock box 666, Kansas City, Mo.

Notes from Local No. 3, Pittsburg, Pa.: We wish to announce that Secretary Lowery's wife has presented him with a bouncing baby boy. G. W. said he was going to put him in the union. If George Jr. is as good a hustler as his pap, we will accept him without a word. Brother Lowery has got out a new letter head for Local No. 3, which is the finest piece of work ever turned out for the Alliance. We all have to take our hats off to him for he always has something new up his sleeve. Business Agent Abernethy wishes to announce that all paper put out by Local No. 3 is stamped with the union label. All the boys are working. Charles Mooney is advertising agent for the Spring Garden Avenue Athletic Club. He is one of the best hustlers in the business. Dan Hacket better known as Hay Dan, goes with the Sells Show. All the boys wish him success. Dan has charge of the snipers at the Bijou. J. S. Day is back and is working at Pickerings—'nuf ced. C. J. Roads goes with the Barnum & Bailey Show. He never works during the winter, for he saves his money in the summer to spend it in the winter. He is one of the best hustlers in the Alliance and the boys don't like to see him go. The initiation fee is now $50, and still they come. This is all.

Notes from Local No. 3, Pittsburg, Pa.: Brother F. N. Allen was in Pittsburg for a few days last week. Brother Allen has closed with the Burke McCann Company and will leave shortly for the east. Brother Emmett Weeden was in the city for a short time last week. Brother Weeden is agent for one of H. W. Williams' shows. F. J. Small, of the Miss Bob White Company, was made a member of the National Alliance last week by General Organizer George W. Lowery. Brother F. L. Bahr is now located at the Grand Opera House, Pittsburg. Brother Jack Quinn, agent for the R. W. Hartley Amusement Company, expects to leave for the coast in a short time. The following members of No. 3 have signed for the coming season: Joe Howard, Arthur Eldner, D. J. Hackett and George Parkley go with the Forepaugh-Sells Show; Burt Layden, George Aiken, Lew Houser and John McCoy with Pawnee Bill's Wild West; F. J. McFarland, Val Kincaid, John Reinman and Ed Baker with Walter L. Main's Show. No. 3 will be well represented on all circus cars this season. Brother James Deacon was granted an honorable withdrawal card from No. 3, as Brother Deacon expects to remain in his present position as assistant treasurer of the Bijou Theatre, Pittsburg.

Notes from Local No. 3, Pittsburg, Pa.: At our regular meeting, held April 3, we had the honor of having our national president, Brother Charles Joseph, with us for the first time in a long while. We also had several members from various locals who were in the city with the Barnum & Bailey opposition car, in charge of Mr. Fred Beckman. The No. 1 car of the Pawnee Bill Wild West Show arrived in Pittsburg Sunday, April 10, with the following members on the car, which is in charge of Mr. Paul Herold: Wm. O. Dea, of Local No. 4; J. F. Bateman and Will Upham, 24; Mark Wisehart and B. Matthews, 11; Ed Leiss, 5; J. M. Dean, 19; B. J. Layden, George Aiken, Len Houser, John McCoy and Ed Baker, 3; and Brother Orville Townsend. Brother D. T. Judge was married April 6 to Miss Minnie Easler, of Allegheny City. Brother W. F. Hunter, of No. 5, is in Pittsburg with The Eternal City Company for two weeks. Brother Hunter will join Fred Beckman's car with the Barnum & Bailey Shows in about three weeks. The No. 1 car of the Walter L. Main Circus arrived in Homestead Monday, April 11, in charge of Mr. George Peck, with the following members: Charles Vaneable, of Local No. 6; H. F. Ewing, 13; George Cain, 4; Paul Davis, 15; Wm. Franklin, 4; Wm. Brush and Clarence Cary, 16; W. A. Wallace, 15; and W. A. Macauley, W. D. Winn, Walter Davis, Harry Johnson, S. R. Darringer, H. H. Matson, Wm. Wesner, W. H. Brownmiller and Victor Cleveland, 3. Brother George Abernathey, business agent of No. 3, and Brother John Hays paid the boys a visit while in Homestead and received a royal welcome from Car Manager George Peck, who invited the visitors to remain with the boys for supper, after which they spent a very social evening. All Brothers who can possibly reach Pittsburg on the first and third Sundays of each month are earnestly requested to visit the meetings of No. 3. There is always a hearty welcome there for them. I have been requested to notify all brothers of the National Alliance that Mr. J. W. Pickens is not a member of Local No. 3, as was announced in "The Billboard" April 9.

Notes from No. 6, Denver, Col.: National President Charles Joseph, of Pittsburg, arrived in Denver Friday, March 18, to make a fraternal visit to No. 6, who had made preparations to make his visit a memorable one. He was met at the station by the arrangement committee consisting of Brothers R. P. Penney, C. E. Whitney and L. S. Springer and escorted to the Windsor Hotel. In the afternoon he was taken around the city in an automobile by the committee. In the evening a special meeting was held, at which time an address of welcome was delivered by our local president and responded to by President Joseph. After the meeting he was taken around to the theatres. The program for Saturday consisted of a trip over the famous Georgetown Loop, one of Colorado's scenic wonders, being accompanied by Brother C. E. Curran as escort. In the evening he was met at the Windsor and escorted to the Broadway Theatre, when two acts of Sapho played by Florence Roberts were witnessed from a box. Sunday morning was our regular meeting and was largely attended. President Joseph presided and delivered an able address touching upon many subjects of vital importance to our local. After the meeting President Joseph entertained several friends at the Windsor, among whom were President Morton, of Pittsburg, who is at the head of the Bricklayers' Union. That evening a banquet was held at the Windsor in honor of President Joseph. The tables were beautifully decorated with palms and flowers and the menu left nothing to be desired. Following were the guests of honor: Jas. A. Curran and Harry Searles, of the Curran Billposting Co.; Frederick Smutzer, of the Curtis Theatre; Chas. Allen, of the McFadden's Flats Co.; Chas. Riggs, of The Telephone Girl Co.; Matt Smith and Hugh Coyle. National Trustee R. P. Penny acted as toastmaster and addresses were made by the various guests in turns, after which President Joseph spoke upon the "Relations of the Employer and the Employee," and received ane ovation. His speech was a masterpiece and made a deep impression on all present. The party broke up shortly after midnight and all were unanimous in saying it was the most enjoyable ever attended. Monday he was the guest of Brother Penny at Boulder and taken around the plant of the Curran Co., of which Brother Penny is the manager, returning to Denver Tuesday, March 22, he was taken in charge again by the various members and pleasantly entertained until the departure of his train, which left at 10:35 p. m., for Omaha. Before leaving Denver, President Joseph was presented with a silver cup, engraved with the emblem of the National Alliance, by the employes of the Curran Co., the presentation speech being made by Mr. Curran. During his stay in this city President Joseph made innumerable friends among the theatrical and advertising fraternity, and his visit has been of inestimable value to the Alliance, both local and national. Brother R. P. Penny has been appointed general road manager of the Curran Co. for the entire system. This is a fitting tribute to Brother Penny's ability and gives universal satisfaction to all concerned. Brother Chas. Allen, of No. 17, is in town ahead of McFadden's Flats Co.

(Continued on Page 14.)

The Billboard.

PUBLISHED WEEKLY AT

424 Elm Street Cincinnati, O., U. S. A.

Long Distance Telephone Main 2079 R.

Address all communications for the editorial or business departments to

The Billboard Publishing Co.

Subscription, $4.00 a Year; 6 mos., $2.00; 3 mos., $1.00 in advance.

ADVERTISING RATES.

Ten cents per line agate measurement. Whole page $70; half page $35; quarter page, $17.50. No premium on position.

The Billboard is for sale on all trains and news-stands throughout the United States and Canada, which are supplied by the American News Co. and its branches. When not on sale please notify this office.

The Billboard is sold in London at The American Exchange, Trafalgar Buildings, Northumberland Ave., W. C. In Paris at Brentano's, 37 Ave. de l' Opera. The trade supplied by the American News Co. and its branches.

Remittances should be made by post office or express money order, or registered letter addressed or made payable to the Billboard Pub. Co.

The editor cannot undertake to return unsolicited manuscript; correspondents should keep copy.

When it is necessary to wire us the instructions and copy for advertisements, great saving in the matter of telegraph tolls may be had by recourse to the Donaldson Cipher Code.

Entered as Second-Class Matter at Post Office at Cincinnati, Ohio.

Saturday, April 23, 1904.

UNIQUE POSTER

Causing Widespread Comment. No One Knows From Whence it Comes.

A novel and unique poster has been issued by somebody. Nobody knows just to whom to give the credit. Some blame Jerry Hunt. Others hold Charlie Wiseman culpable, but both these gentlemen plead "not guilty."

No one seems to know whether the poster was issued as an advertising scheme or as a large, practical joke. At any rate the joke is very practical, for there is money in it.

The hanger, printed in red, reads as follows: Where are you going this summer?

They say Billy Hall and Ellis R. Gerson go to Denver. Jimmy Bolan and Jimmy Greer will go home.

The following go to Europe: George Clark, Chris. List, Charlie Hamer, "Ab" Scott, Frank Arnold, Billy Oviatt, in search of novelties, health, Scotch whisky, plaid caps and purple underwear.

But—we are going to the World's Fair at St. Louis. Jerry Hunt, of the Chicago & Alton R. R., has promised to place us this summer in St. Louis.

Ed. Giroux, of Yon Yonson Company, has the breakfast food privilege. Be sure and get "Hump."

Ed. Nugent, of For Her Sake Company, will have the sand-bag and brass-knuckle privilege.

Col. Sam Dawson, Virginia,—that's all.

George Gallagher, of Al. H. Wilson Company, and Harry Ridings, of Bonnie Brier Bush Company, will have the "Yodling" and Scotch oats privilege.

George Bowles, of The Office Boy Company, will inspect typewriters.

Charles Altman, of Detroit, managing "Hear the Agents Roar" joint.

"Kid" Lawrence, of Human Hearts Company, will mismanage the concession, Bosco in "Pink and White."

Fred Beckman, of In Old Kentucky Company, in charge the "Educational Exhibition," assisted by "Kid" Long, Sid. J. Deschane, Joe Sully, "Kid" Gilmore, George C. Taylor, Mort E. Helsey, Lou Tabor, Bill Isham, John J. Whitehead, John Shean, Charlie Tennis.

Tom Hodgeman, of A Hot Old Time Company, will have the "Baby Jumper" and train robbers' supply privilege.

The Youngster (you all know him) will superintend the bib and bun concession. He will also have some "Useless Carriages" to let.

Walter Floyd, of Hoity Toity Company, will "Try Voices" and bleach brunettes for Kiralfy.

Ed. R. Salter, of Sherlock Holmes Company, will be chief of detectives, "with a Tuxedo suit and a dinner pail.

Charles Bugoee, of Arizona Company, will tell "Merry Minstrel" jokes on the Midway.

Harry Demuth, of Tess of the D'Urbevilles, Company, will escort ladies with long, damp, sad parts.

"Doc" Breed, of Foxy Grandpa Company, superintendent of the Nursery Department.

Billy Connihan, of Happy Hooligan Company, will manage the "8-Sheet Board Quartette"—George Neff, Jeff Casper, "Giant" Calder, Mike Shannon.

Phil. Paulscraft, of Royal Lilliputians Company, says he is long on short people. Card writer on the Pike.

Harry L. Davidson, of Rudolph and Adolph Company, will manage a 7-room flat and count white vests, assisted by Charles Allen.

Bill Crossley introduces "Heptol Splits." (This is an ad.)

Ben Cahn, of Are You a Mason Company, World's Fair Guide. (79t-laq.)

Commodore "Sport" Herrmann will conduct the camel races, also scoop up half the Mississippi river in his yacht, "Battles."

Charles Thropp, of The Power Behind the Throne Company, in charge of "Graft" and one-night stands.

George H. Hartford, of Walnut and Columbia Theatres, Cincinnati, O., will have charge of streamers, horse and wagon and special locations, and also the bathing beach.

George Chenet, of A Hot Old Time Company, will carefully handle "The Merry Wives of Windsor Canada."

Harry Shockley, of Walnut Street Theatre, Cincinnati, O., looks after the California Mining Exhibit. Gold nuggets given away to ladies and children.

If you can do so, use the B. & O. S-W. R. R. For full particulars see Charlie Wiseman, Traction Building, Cincinnati, O.

Hennegan & Company, the Show Printers, of Cincinnati, will furnish the dates, streamers and block work.

"It is something of a chestnut," said Joseph Conyers, by way of preface, "but it illustrates the lack of wisdom that sometimes marks the human being. It was in a town in Iowa and the members of Our New Minister company went to bed about midnight, leaving a call for 4 o'clock, so we could catch a train at 4:30. Promptly at 4 o'clock we were awakened by the landlord, who yelled at us: 'Go to sleep again. The train is an hour late.' An hour later we were aroused again, and again we prepared to leave our more or less comfortable beds. But again we received a message from the landlord. This time it was: 'You can go to sleep again. The train's gone.'"

"It is just as well, perhaps, that the world isn't run exactly as I want it," remarked the Wise Guy. "If it was, I would be so busy making the rest of humanity satisfied with my plan of operating it that I wouldn't have any time to enjoy the privilege of doing exactly what I want."

LETTER-BOX MAIL

LADIES' LIST.

Aldrach, Blanche
Anderson, Mary
Appel, Daisy
Barnes, Olive
Bartlett, Nell
Bird, Mrs. Hattie Eagle
Boyd, Mrs. W. H.
Brenner, Dorothy
Broady, Mrs. Florence
Brother, Bell
Brown, Mamie
Burk, Mrs. Bessie A. C.
Cannon, Mrs. Etta
Campbell, Mr. & Mrs.
Carlisle, Mamie
Carlisle, Maud
Castle, Dolly
Celesti, Mlle. (Serpentine and Fire Dancer
Cerita, The Dancer
Cole, Mrs. M. L. F.
Collins, Hattie
Cullen, Mrs. Mary
Danville, Mrs. H. B.
Davenport, Lulu
Dodd, Dolly
Dunn, Goldie
Duray, Kit
Ewen, Mrs. Edna
Evans, Lizzie
Everett, Shirley
Fearneto, Madam
Fogleman, Laura
Francis, Frankie
Friedman, Fannie
Fry, Mrs. Birdie
Gardner, Edna M.
Graham, Elsie
Hamilton (Ollie) and De Estey (Bessie)
Hastings, Mabel
Hayden, Miss T. E.
Hayward, Mrs. Eliza
Hayward, Lillian
Henjosa, Helen
Herrman, Miss Nelda
Hickey, Edna
Hill Maud
Hillar, Mrs. W. J.
Hocking, Mrs. Chas.
Howard, Bessie
Hugart, Marion
[illegible], Miss
Kellogg, Mrs. W. R.
Kellogg, Carrie
Kohler, Mrs. Maud
Lane, Emma
Lawrence, Mamie E.
LeRoy, Della
Lewis, Zadora
Lewis, Mrs. Edith
Lorrimer, Mamie
Louw, Miss Willie
Lynch, Lillie
McDonald, Marion
McGilligott, Mrs. F. A.
Magee, Nora
McHugh, Ollie
[illegible], Grace
Mavis, Marie
Meeker, Cecil
Melville, Luciell
Mitchell, Lola
Mitchell, Mrs. Agnes
Moore, Mrs. Ella
Myers, Mrs. Carrie
Nation, Mrs. Carrie
Nichols, Caroline
Oliver, Marie
Pauline, Madam A.
Percell Madame (Palmist)
Phillips, Mrs. Chas. W.
Phillips, Etta
Prospetto, Mlle.
Raymond, Maud
Redini, Mr. and Mrs. Victor
Robertson, L.
Rouse, Mrs. C. Mae
Sharmon, Miss L.
Shepperd, Nellie
Sinclair, Isabella
Shipley, Mrs. I. C.
Showers, Nellie (Aerial Artist)
Sinclair Sisters
Smith, Mrs. Mary
Spaulding, Rebecca
Sutherland, Pearl
Townley, Mrs. F. S.
Townsley, Nellie
Walters, Olive
Weese, Jennie Del
Weston, Lela
Williams, Lizzie
Zermene, Senorita

GENTLEMEN'S LIST.

Abould, Salim
Abrahams & Co.
Adams, Frank
Alton, Thos.
Aitken, Geo. W.
Aladdin, Jr., Big Spectacular Co.
Alden, Harry T.
Alderfer, Chas.
Ali, Ambank
Ali, Mock Sad
Allen, J. Lee, Mgr.
Allen & Gashalm
Allington, Leonard
Anderson, Chas. Hezikiah
Anderson, Gus
Anderson, Harry
Andres, W. S.
Andrews, Al (Mgr. Glass Show)
Andrews Car. Co., E.
Araki, Tan
Argo, Claud A.
Armfield, Oliver and Aliher, Chas.
Armond, J. C.
Arnold, Harry
Asmucker, Earl
Babel, Will C.
Bailey, William
Baker, Col. Wm.
Baldwin, Geo. A.
Bassett, J. C.
Banker, Geo.
Banter, Arthur
Banter, Ead
Banta, James R.
Barker, Geo.
Barkout-Faust Carn. Co.
Barkout, K. G.
Barlow, M. C. R.
Barney, Chas. (Strong Man)
Barrett, M. J.
Barrill, Herman J. "Barthelmas"
Bartine & De Onzo
Bartley, Chas.
Bartlett, James
Bassage, B. C.
Basey, James
Beach, Geo.
Beach, Mr.
Beal, Merritt F.
Bear, Jno Holton Horn
Beechele, Geo.
Beck, J. C.
Becker, Phil
Beckley, Geo. B.
Beermann, Louis
Belhorn's Show, Herr
Bell, Chick
Bell, Joe
Benard, Mr.
Benard, Sam
Bennett, F. B.
Beno, Benj.
Berger, Harry
Berlin, Sam
Besterman, Harry
Bohannan, J. W.
Bonnell, Fred
Borders, Joe (Arthur Moriella)
Bostock-Ferari Carn. Co.
Boucher, Jack
Bowden, Roy
Bowman, R. A. (Scenic Artist)
Box 23
Boycan, Major
Boyd, W. H.
Boyette, Jos. W.
Brink, John
Bronson, C. L.
Brose's Comedians, Ben
Brown, W. H.
Brown, T. J.
Brownie, Ed.
Brown, Sammie
Buckeye State Carn. Co.
Bucklin-Darnaby
Buelow, H. V.
Bullard, F. P.
Bundy, Jack
Burch, F. H.
Burnheart, Frank
Burnett, Wm.
Byron, O.
Cake, E. M.
Callison & Peck
Camp Car. Co., C. H.
Campbell, D. W.
Campbell, Mr. & Mrs.
Canary, Dan
Cannon, Matt.
Caraway, W. B.
Carpenter, Dr. L. D.
Carreras, S. E.
Case, Geo.
Charlie, Colorado
Charter's Hindoo Circus, Mgr.
Chelew, Alfred
Cheney, Carl F.
Chisname Co., R. A.
Church & Killian
Clark, Mr.
Clark, J. R., Treas.
Clark, H. M.
Clark, Master
Clark & Kissenger
Cleeton, J. W.
Clinton, J. Wallace, Mgr.
Cosler, Louis
Cohen, Maurie
Cole & La Marr
Cole, A. E.
Comar, Juggler
Cone, W. O.
Conklin, Roy V.
Connors, Dan
Continental Carn. Co.
Cook, Lawrence
Cookston, M. G.
Cooper, J.
Cory, Geo.
Cory, Naif
Cossage, Geo.
Cotter, J. J.
Crage, Joe
Craig, E. M.
Craig, B. J.
Crawford, Billy
Croft, H. P. (Adv. Agt.)
Cross, Thomas
Curley, Ed.
Currie, W. K.
C. W. (care Warren Cook)
Dasher, Matt
D'Asta, Capt.
Davis, Jake
Day, Tom
De Ball, Alf.
Dee, Tommy
De Kreko Bros. (Incr)
De Lane, Joseph
Delgarian & Rogers
Dellesa, Mr. Flora
Delmore, H. O.
De Long, Dr. Emil
Deming, Tom
Denton, Jack C.
Dillard, M. J.
Dillinger, A. R.
Dittgen, Geo. A.
Dobbins, J. H.
Dobyns, Geo. L.
Dodge, John
Dongrel, L.
Dolan & Lenhart
Donaldson, Chas. H.
Donovan, Sam
Dorsey, L. L.
Dorsey, B.
Dunbare, Siemon
Duncan, H. H. (K. Y. Shorty)
Dugan, W. T.
Duncan, Joseph
Durning, Joe, "The Parson."
Duvinston, R.
Du Frane, Andy
Dwyer, F. A.
Eagan, Albert
Earles, Bert
Eckells, Kid
Edwards, Art
Eisenbarth, Mr.
Elk Carnival Co.
Ellery, Dr. W. H.
Ellis, G.
Ellis, Mr., Agent
Ellis, H. I.
Elmendorf, W. C.
Ely, E. W.
Emerson, H. L.
Empire Stock Co.
Enoch, Prof.
Esenbuck, Philip
Evans, Louis J.
Falk, Harry
Farquhar, Harry J.
Feinberg, Chas.
Fetters, C. A.
Fischer, Joe
Fifer, Jack
Fitzgerald, Gerald
Fitzhugh, Earl W.
Flack, W. E.
Florida, Geo. A.
Folsam, F.
Foote, W. Y.
Ford, S. J.
Forrest, Lee
Foster, Dr. J. C.
Foster, C. J.
Fountain, Bobby
Fox's Dog and Pony Show
Frank, N.
Fredricks, Butch
Frick, B. M.
Fronda, B. F.
Fukino, K.
Fuller, Harry
Gaines, Ollie
Galatea
Gallaway, James
Gampp, H. E., Mgr.
Gardner, Geo. A.
Geard, Shelby
George, Jacob
Gibbons, Bernard
Gibson Show, Howard
Gibson, J. H.
Gibson, Chas.
Giglio, James
Gillette Shows, C. M.
Givan, Jas. W.
Gleason, Prof. O. R.
Gobadon, Henrice
Gold, Joseph L.
Gorman, Tony
Gorman, W. H.
Gorman, J. A., Mgr.
Goyert & Stegmier
Grabenstater, Mike
Gray, John H.
Gray's Wonder Workers, Dr.
Great American Carn. Co.
Great Oriental Carn. Co.
Gredella, Earl
Greene, C. D.
Gregory, Ben W.
Gregory, Geo. W.
Griffin, John
Guliano, P.
Guiseppe, Balse (Cornetto)
Guy, Mode
Guyott, W. F.
Hagemeister, F. H.
Hamewood, Harry
Hamilton, Geo. W.
Hamilton and De Estey (Ollie)
Hammey, W. W.
Haner, Frank
Hanigan, Pat
Happuch, W. A.
[illegible], L. R.
Harold, P. J.
Harris and Mines
Harris, E.
Harris, Geo. H.
Harrison, S. A.
Harry, Prof. H. H.
Hart, Matt
Harvey, Chas.
Hasey, I. N.
Hasbrook, Will H.
Hashbrouck, W. B.
Hawes, D. G.
Hayes, Billy
Hayes, Thos.
Hefter, Harry
Hendrick, H. A.
Hendricks, Wm. L.
Henry, L.
Henry, Major Fitz
Henry, Chas.
Herbert Stock Co.
Herberich, Arthur C.
Hertz, A.
Herman, Dr. Carl (Viete Remedy Co.)
Heronius, "Mexican Strong Man."
Herschel, Lew
Hewett, the Great (Illusionist)
Hess, Curly
Hibbart, G. W.
Hicks, Chas. M.
Hildreth, Frank
Hill, Gus
Hinman, Dr.
Hodgers, Jas.
Hoffman, Lew (Cycle Whirl)
Holmes, Ben
Holland, Henry
Hopkins, Capt. John
Hopkins, Harry
Hopkins, W. J.
Horan, Henry
Horan, Eddie
Howard, Tom M.
Howard, Jack
Howell, Frank
Hubbard, Happy Hi
Huffman, Geo.
Hunt, S. B.
Hunter, E.
Imperial Carn. Co.
International Shows
Jackson, Dr. J. T.
Jann, A.
Jann & McFarlan
Jalliet & Goldberg
James, John R.
James, W. H.
Jamestain, J. F. Hale
Jeffers, W. W.
Jennier, Geo., J.
Jewett, Everett A.
Johnson, Robert
Johnson, W. V.
Jones, H. C. (Dad)
Jones, Edward
Jones, F. E.
Jorgensen, Geo. K.
Judge, L. D.
Katima Remedy Co.
Keizley, Will
Keetch Family
Kelley, H.
Kelley, Tom
Kelly, Geo.
Kelton, Eddie
Kemp, Prof. J. T.
Kennedy Bros.
Keno, Welch & Melrose
Kibbey, Wm.
Kilsey, S. H.
King, Joe
Kings, Two
King's Glass Blowers
Kinkade, T. E. (Hoky Poky)
Kinney, Thomas
Kirkendall, M. T.
Kiser, Geo.
Klinefelter, C. W.
Knapp, J. C.
Knight, Harry S. (Arizona Harry)
Knowles, Elmer S. (Hypnotist)
Kohler, Anton
Kursh, W.
Kursh, Peter
Lacy, Robert A.
Lafiesta & Alfresco Co., The
Langdon, Prof. P. H
La Place, Mona
Barrimore, Irving W.
La Rosa, Frank
Latham, Wm. H.
Laubosky, Joe
Lawson, I. S.
Laythom, Chas.
La Zara, Paulidia
La Zelle Bros. (Aerial Artists)
Leavitt, Daniel L.
Lee, Arthur, or Lane
Lehr Stock Co., The Ina
Leigh, J. W.
Leighman, Henry
Lester, D. R.
Levella, Mr.
Lewis, A. H.
Lewis, Robt. J.
Lewis, Samuel
Lewis, M. T.
Liles, Chas. W.
Lind, Prof. A. Edw.
Lindsey, John D.
Link, H. W.
Litt, G. O.
Livingstone, W. E.
Loango Turtle Boy, Mgr.
Lock, C. R.
Logan, Harry F.
Logan, Frank
Looney, Earnest H.
Loraine, Robt.
Loraine, Jack
Louisville Carn. Co.
Luckie, Lawrence
Lutty, Edmund O.
Lyons, A. N.
McCabe, Dan
McCann, L. S.
McClure, John F.
McCuaig, J. W.
McDonald, Paul
McDonald, J. M.
McDonald, Wm. (Nebraska Bill)
McDowell, Wm.
McGown, Chas. A.
McGrath, E. J.
McGriff, Harry
McGuire, C. L.
McGuyre, G. F.
McIlvain, Walter
McIntyre, B. H.
McKinney, Arthur & McNair John
Macdonald, Fenton
Mack, J. F.
Maha, Horace
Manus, Pete
Margulis, Prof.
Markadont, Henry
Marks, S. A.
Marks, Tom
Marquette, Geo.
Marsh Bros.
Marsh, Arno L.
Marshall, Warner
Martin, F. R.
Mastelle, Burl
Mattran & Sayed
Matts, I. J.
Maynard, Charley
Mayes, Edgar
Meisner, Bert
Melville, Jeane
Merrel, Frank and Anderson
Merrifield, Reuben
Metcalf, Arthur
Meyers, Harry
Michaels, Bennie
Miles, Dr.
Miller, T. F.
Miller, C. E.
Mitchel, Lola
Mitchell, Geo.
Mohamed, Hadji
Monk, Alfred
Montgomery, Frank
Mooney, James E.
Mooney, B. D.
Moore, Lou W.
Moran, Benj. J.
Morgan, W. T.
Morley, W. J.
Morogan, Wm. D.
Morris, Folie
Morris, J. B.
Morton Master Archie
Mozart, Ed.
Mulvey, H. G.
Munro, Wallace
Murphy, A. J.
Murphy, Oscar
Murphy, Jos. A. A.
Murray, Eddie
Murray, Joe.
Murray, John B.
Murtie, Toole
Naum, Simon
Neimeyer, Chas.
New York & London Carnival Co.
Newberry, Hammond
Newton, A.
Nix Family
Norris, James
Novelty Carnival & Amusement Co.
Nye, T. F.
O'Connor, Jack
O'Leary, J. J.
O'Neil, Frank
Oppenheim, H.
Oppenheimer, L.
Oppenheimer, Joe
Parian, Frank
Parker, Geo. F.
Parian, A.
Parmeter, Asa
Parnell, T. J.
Paul, O. B.
Pendleton, Lew
Pepper, Slim
Pepper, H. L.
Peters, L. P.
Pierce, Walter
Pilgrim, Jos. A.
Pitt, Warren
Pitts, Walter H.
Pitts, Ben
Porter, Geo.
Price, Manager
Primrose, Geo. and Foley Bros.
Putt, Fred
Rainey, Bill (Colored)
Rains, Paul L.
Ramsey, Geo. D.
Rayfield, M. G.
Raynor, Edw. S.
Redini, Mr. and Mrs. Victor
Reh & Ray
Reid, Harold
Remington, Wm.
Renos, The
Revan, O. G. C. (Singer)
Reynolds, Fred
Rice, Myron
Rice, J. H.
Rice's Latest Sensation
Rice, Edgar W.
Richards, Allan
Richards, Thomas
Riggs, Wm.
Riley, Slim
Rinlert, J. H.
Roach, Frank
Robert, F. J.
Roberts, Walter M.
Robinson, Harry (Cornettist)
Roeseke, Fred
Rogers, Ed
Roosevelt, Louis
Roscoe, E. H.
Rose, Geo. M.
Rosen, J.
Ross, Wm.
Ross, W. B.
Rothman, Max
Ruhl, John
Russell, Rube (Juggler)
Russell & 4-Paw
Russell Family Show, The
St. Crawford, Wm.
St. Julian Bros.' Ort. Am. Shows
Sanders, Prof. (High Diver)
Sandford, Harry
Sassaman, Fatty
Saunders, John Henry
Savage, Henry W.
Schreiber, Stephen
Scott, A. P.
Scott, Ab
Seabrooke, Toney
Sebastian, Ed., Jr.
Seeman, Willie
Seibert, Geo.
Senter, Will T.
Seecom, P. V.
Sevanson, Wm. C.
Seymour, Donna
Shannon, Geo.
Sharpe, Lake
Shepherd, G. B.
Sherman, Robert
Sherman, Fred
Sherrill, W. L.
Shields, W. M.
Shindheim, G.
Shortsleeve, Earl H.
Shoust, James
Shuttleworth, Walter
Sibley, Walter
Sigfried, A.
Silling, F. L.
Simonsen, M.
Singer, A.
Sittipo, La Roe
Slansky, F.
Sleezer, N. C.
Smiley, Col. R. Finley
Smith, A. Beverly
Smith, Emery H.
Smith, Solly
Smith, B. P., Jr.
Smith, Will Z.
Smith, T. C.
Smith, Ivan
Smith, D. M.
Smith, C. E. (Golden Rule Med. Co.
Smith, Johnnie
Smith Bros.
Smith, W. H.
Smith, Jas. Burton
Smith, Frank W.
Sohler, Mr. (Novelty Man)
Solomon, M. E.
Southern Belle Shows
Spalding, Charley S.
Spitler, Geo.
Springer, J. L.
Stanford, Robt.
Slaughter Bros.
Steavens, Art.
Steck, F. W.
Stephens, Ira B.
Stephens & Hickman
Stevens, Jeff D.
Stevens, Will H.
Stevens, W. C.
Stevens, Frank
Stewart, Jay
Still, Geo. W.
Stiner Co., Austin
Stinson, Paul.
Stone, Ben W.
Stone, Wm.
Stranger from London A.
String, Richard
Stumps, Mr.
Sullivan, A.
Sullivan, Jack
Swain, Maxwell H.
Sweeney Carn. Co., The
Sweeney, Jack
Sycle, Lee
Talbott, John
Tatson, Charlie
Taylor, Tell
Taylor's Concert Co.
Teasdale, Geo.
Tenney, Martin D.
Terry, Leonard
Thomas, Gus, Colored
Thomas, Albert
Thompson, A. H.
Thompson, Edward N.
Thompson, L.
Tompson, James M.
Timmons, Jonah
Tinney, Chas. H. (Cornetist)
Tinsley & Brown's Consolidated Shows
Trautner, Frank
Trimble, Arthur
Turner, W. Y.
Turnstal, B.
Vale, Traum
Van, Billy (Actor)
Vander Werp, Geo.
Veno, Prince, Gypsy
Vernetille, A. N.
Vick, Mr.
Vincent, Frank Batkie
Vogt, Edward
Vrooman, J. H.
Wagner, S.
Walker & Welsh
Wallace & Von Leers Show
Wallace, H. T.
Ward, Dr. A. M.
Ward, Joe
Warner, E. H.
Warren, Arthur J.
Warren, Fred
Washburn & Wren
Webster, D. G.
Westcott, M. B.
Wheeler, Geo.
Wheeler, B. M.
Wherritt, J. M.
Whitcomb, H. W.
White, Charlie
White, Delpa
White, Dick
White, Prof. R. C.
Whitehead, Frank McK.
Whitehead, Henry K.
Whittier, H. H.
Wilkins, Geo.
Willard, Willard
Williams, Wallace
Williams, A. V.
Williams, J. D.
Williams St. No. R. R. Shows
Williams, H. R.
Williamson, John P.
Willis, John
Wilson, Bert
Willy's Chemical Co.
Windsor, C. E.
Winter, D. M.
Witt, Marion A.
Wood, W. E.
Wood Shows, Wm.
Woodcome, Chas. A.
Woodford, Alvin
Woodward, Chas.
Worland, Chas. R.
Worth, J. B.
Wren, E. Y.
Wright, Fred (Mex.)
X X X
Young, Fred Grant
Young, J. G.
Zaky, Alie
Zarell
Zeb & Zarrow
Zeda & Elder (Contortionists)
Zelle and The Quinn Bros.
Zellita, Albert (Contortionist)
Zimmerman, Chris.
Zincaro, Gaitano

ROUTES AHEAD.

The Billboard forwards mail to all professionals free of charge. Members of the professions are invited while on the road to have their mail addressed in care The Billboard and it will be promptly forwarded.

CIRCUS ROUTES.

Barnum & Bailey's—New York City, Mch. 19-Apr. 23; Brooklyn, 25-30.
Buckskin Bill's Wild West (H. E. Allott, Mgr.)—Guthrie, O. T., Apr. 21; Ferry, 22; Newkirk, 23; Wichita, Kan., 24.
Decorum's Novelty Circus—Kansas City, Mo, Apr. 21-30.
Ely, Geo., Shows—Harrisburg, Ill., Apr. Apr. 19-23.
Floto Shows—San Buenaventura, Cal., 22; Santa Barbara, 23; San Luis Obispo, 25; Salinas, 26; Gilroy, 27; Santa Cruz, 28; San Jose, 29; Redwood, 30.
Forepaugh & Sells Show—Philadelphia, Pa., Apr. 18-30; Ironton, O., May 15.
Mackay's European Circus—World's Fair, St. Louis, Mo., Indef.
Main, Walter L.—Warren, O., May 11.
Norris & Rowe Shows—Santa Rosa, Cal., Apr. 20; Petaluma, 21; Napa, 22; Woodland, 23.
Ringling Bros.—Champaign, Ill., 22; Decatur, 23; St. Louis, 25-30.
Robinson Shows—Cincinnati, O., Apr. 25-26; Covington, Ky., 27; Ironton, O., May 3.
Sells & Downs—Guthrie, O. T., May 3.
Wallace, The Great, Shows—Peru, Ind., Apr. 30; Muncie, May 2; Richmond, 3; Marion, 4; Anderson, 5; Logansport, 6; Danville, Ill., 7; Springfield, 9; Alexandria, 26.

MIDWAY COMPANIES.

Brown Amusement Co. (Southern; E. Brown, Mgr.)—Tampasas, Fla., Apr. 18-23; Hamilton, 25-30.
Brown Amusement Co. (Western; E. Brown, Mgr.)—Clarendon, Ark., Apr. 18-23.
Bauscher Carnival Co.—Humboldt, Tenn., Apr. 11-16; Dyer, 18-23.
Crystalpick Carnival Co. (W. H. Walsh, Mgr.)—Dover, Me., Apr. 18-23; Oldtown, 25-30.
Great Sandy Shows—Texarkana, Tex., Apr. 25-29; Birmingham, Ala., May 2-7.
Cosmopolitan Carn. Co.—Osawatomie, Kan., 18-23.
Dixie Carn. Co.—San Jose, Cal., 17-23.
Swanson & Carter Carnival Co.—Graham, N. C., Apr. 18-23.
Jones Carn. Co.—Wilson, N. C., 18-23; Berkley, Va., 25-30; Newport News, Va., May 2-7; Goldsboro, N. C., 9-14.
Monumental Carn. Co.—Whitwell, Tenn., 18-23.
Parker Amusement Co.—Wichita, Kan., Apr. 16-21.
Patterson & Brainerd Carnival Co.—Kansas City, Mo., Apr. 21-30.
Robinson Amusement Co.—Paris, Ky., May 2-7; Ashland, 9-14; Lexington, 16-21.
Hatch-Adams Carnival Co.—Washington, Ind. May 2-7; Columbus, 9-14.
Seeman & Millican Mardi Gras Co.—Shelbyville, Tenn., Apr. 18-23; Murfreesboro, 25-30.
The Nat Reiss Southern Carnival Co. (Nat Reiss, Mgr.)—Bisbee, Ariz., Apr. 18-24; Phoenix 25-30; Prescott, May 2-7.
World's Fair Midway & Carnival Co.—Salisbury, Mo., May 30-June 4.

PERFORMERS DATES.

A postal card addressed to "The Billboard" will bring you a supply of mailing cards which only require to be filled out and stamped with a one-cent stamp in order to have your route appear regularly and accurately in our columns.

Ashcroft, Ross—(Ingersoll Park) Des Moines, Ia., indef.
Ali, Hunter & Ali—(Star) Hamilton, Can., 18-23.
Aerial Shaws, The—(Miller's Vaudeville Theatre) Lima, O., 18-25.
Aberns, The—(Edison) Olympia, Wash., 18-23; (Arcade) Seattle, Wash., 25-30.
Albertus & Millar—(Bon Ton) Jersey City, N. J., 18-23; (Orpheum) Brooklyn, 25-30.
Acrobatic Girls (8)—(Folies Bergere) Paris, France, 11-30.
Ahern & Baxter—Leadville, Colo., 18-23.
Apimalo, Joe—(Apollo) Duesseldorf, Ger., 11-30.
Albuno & Lydia—(Circus Carre) Amsterdam, Holland, 11-30.
Allaire & Caville—(Wreade) Seattle, Wash., 18-23.
Anderson & Briggs—Chicago, 18-23.
Ashton & Earle—Bon Ton) Salt Lake City, Utah, 18-23.
Ashton, Margaret—(Tivoli) London, Eng., March 21, indef.
Altons, The—(Novelty) Denver, Col., May 2-7.
Avon Comedy Four—(Columbia) Cincinnati, O., 18-23.
Arberg Sisters—(Pastor's) New York City, 18-23.
Adamini & Taylor—(Duquesne) Pittsburg, Pa., 18-23.
Hayes, Miss Nora—(Avenue) Pittsburg, Pa., 18-23; Shea's) Cleveland, O., 25-30.
Bordeoux, Marie—(Odeon) Baltimore, Md., indef.
Bernard Mannie—(Pastor's) New York, 18-23.
Barr & Evans—(Orpheum) San Francisco, Cal., 25-30.
Burke, Chas. H.—(Pastor's) New York, 18-23.
Brittons, The—(Victoria) New York City, 18-23.
Bertram, Helen—(Columbia) Cincinnati, O., 24-30.
Bates & Earnest—(Avenue) Pittsburg, Pa., 18-23.
Bijou Circus—(Carnival) Evansville, Ind., 25-30.
Baker & Fonda—(Green Front Theatre) Deadwood, S. D., Indef.
Blue, Chas. C., en route with Seeman Amusement Co.—See Midway Routes.
Brott, J. Jefferson—(Crystal Theatre) Milwaukee, Wis., Indef.
Bernard, Floyd—(Main St. Theatre) Peoria, Ill., 18-23.
Ballerinis, The—(Orpheum) Omaha, Neb., 18-23.
Bush, Frank—(Hyde & Behmans) Brooklyn, N. Y., 18-23.
Baker, R. W.—(Parlor) Everett, Wash., 18-23.
Barrett Sisters—(New Lyric) Utica, N. Y., 18-23.
Baynes, Nora—(Avenue) Pittsburg, 18-23.
Bedford, Mrs. and Mrs. Al. G.—(A. & S.) Boston, Mass., 18-23.
Bellman & Moore—(Keith's) Philadelphia, 18-23; (Varieties) Hoboken, N. J., 25-30.
Browne, Whistling Tom—(Grand) Indianapolis, Ind., 18-23; (Columbia) Cincinnati, O., 24-30.
Bryan, Edythe Marion, en route with Fiske Stock Co.—See Dramatic Routes.
Burson, Arthur—Dublin, Tex., indef.
Cherry & Bates—(Howard) Boston, Mass., April 25-30; (Avenue Theatre) Pittsburg, May 2-7.
Casad & De Verne—(Gaughms) Springfield, 18-23; (Hockeys) Joliet, Ill., 25-30.
Carrie, Belle. (Belle Leslie, Mgr.)—(O. H.) Chicago, Ill., 18-23; (Olympic), 25-30.
Crane, Mr. and Mrs. Gardner—(Grand) Indianapolis, Ind., 18-23; (Columbia) Cincinnati, 24-30.
Cressy and Blanche Dayne—(Orpheum) Brooklyn, N. Y., 19-25; (Circle) New York, N. Y., 26.
Carlyle, Gladys—Empire, Seattle, Wash., indef.
Carter, Mr. and Mrs. Carl.—(Crystal, Colorado Springs, Col., 25-30.
Creswell, W. P.—(Edison) Seattle, Wash., April 1, indef.
Craig & Ardell (Miner's Bowery) New York, N. Y., 18-23.
Cook & Hall, en route with Fiske Stock Co.—See Dramatic Routes.
Caswell, Maude — (Novedads) Barcelona, Spain, 11-30.
Capell, Milly—(Orpheum) Brooklyn, N. Y., 18-23.
Charmion, Park—(Howard) Boston, Mass., 18-23.
Clifford, Billy S.—(Orpheum) New Orleans, La., 18-23.
Clark & Florette—(Howard) Boston, Mass., 18-23.
Clark & Temple—(Mechanic) Salem, Me., 18-23.
Claudius & Corbin—(Shea's) Toronto, Can., 18-23.
Conroy & Pearl—(Keith's) New York, N. Y., 18-23.
Cooper & Robinson—(Keith's) Boston, Mass., 18-23.
Curtis & Blossom—Cripple Creek, 18-23.
Carlin & Otto—(Avenue) Pittsburg, Pa., 18-23.
Clare, Helen—(Odeon) Baltimore, Md., indef.
Cullen, James H.—(Orpheum) Los Angeles, Cal., 18-23.
Colby Family—(Orpheum) Kansas City, Mo., 18-23.
Corrigan, Emmet & Co.—(Orpheum) New Orleans, La., 18-23.
Chatam Sisters—(Broadway) Los Angeles, Cal., 18-23.
Cole & Johnson—(Keith's) New York, N. Y., 18-23.
Chinquilla & Newall—(Pastor's) New York, N. Y., April 18-23.
Clark, Wilfred, & Co.—(Orpheum) San Francisco, Cal., 18-23.
Clifford & Burke—(Hurtig & Seaman, Mgrs.) New York City, 18-23.
Darrow, Mr. and Mrs. Stuart—(Proctor's Twenty-third St.), 18-23; (Proctor's Fifth Avenue), 25-30.
Derenda & Green—(Star), 17-23; (Dewey) Minneapolis, Minn., 24-30; (Star) St. Paul, May 1-8.
Doyle, Edward—New London, Conn., 18-23.
Davis & Macauley—(Orpheum) Kansas City, Mo., 18-23; (Orpheum) San Francisco, Cal., May 2-7.
Drawer—(Circo Parish) Madrid, Spain, April 2-May 2.
Dancrey, Anne—(Folies) Paris, France, April 11-30.
D's & D's—(Edison) Salem, Ore., 11-23.
Dazie, Bell—(Apollo) Berlin, Ger., 11-30.
De Losse—(Cole Circo Parish) Madrid, Spain, 11-30.
Doyle & Granger—(Watson's) Brooklyn, 18-23.
Dyllyn, J. Bernard—(Orpheum) Kansas City, Mo., 18-23.
Duncan, O. A.—(Shea's) Toronto, Can., 18-23.
Day, Geo.—(Keith's) Philadelphia, Pa., 18-23.
Empire City Quartette, en route with the Bon Ton Burlesquers.—See Burlesque Routes.
Eldridge Press—(Columbia) St. Louis, 18-23; (Haymarket) Chicago, Ill., 25-30.
Elmore Sisters—(Hyde & Behmans) Brooklyn, N. Y., 18-23.
Elton, Sam.—(Scala) Copenhagen, Hol., 11-30.
Emmett, Gracie & Co.—(Poli's) Bridgeport, Conn., 18-23.
Everett, Prof. F. E.—(Novelty, Denver, Col., 18-23.
Eckert and Berg (Orpheum) New Orleans, La., 18-23.
Edouin & Edwards—(Mechanic) Salem, Mass., 18-23.
Fisher, Mr. and Mrs. Perkins (Empire) Hoboken, N. J., May 2-7; (Woolworth) Lancaster, Pa., 9-14.
Frosto & Harvey—(Bijou) Duluth, Minn., 18-23.
Frey & Fields—(Columbia) Cincinnati, O., 18-23; (Olympia) Chicago, Ill., 25-30.
Foster's Dog "Mike"—(Keith's) Boston, Mass., 18-23; (Keith's) New York City, 25-30.
Fantas, 2—(Unique) Ogden, Utah, 18-25; (Novelty) Reno, Nev., 25-30.
Fletcher, Chas.—(Leonard) London, Eng., Feb. 8-Sept. 8.
Fields, W. C.—(Hippodrome) London, Eng., Indef.
Falke & Semon—(Keith's) New York City, 18-23.
Ferguson & Passmore—(Orpheum) Kansas City, Mo., 17-23.
Filson & Errol—(Orpheum) Denver, Colo., 18-23.
Frobel & Ruge—(Hippodrome) London, Eng., 1-30.
Fereros, The—(Kursaal) Lausanne, Spain, April 11-30.
Forbes & Forbes—(Lyric) San Diego, Cal., 11-23.
Forber, Standard—(Standard) Houston, Tex., 18-23.
Girard & Gardner—(Hyde & Behmans) Brooklyn, N. Y., 18-23.
Great Gay—(Triangle Theatre) Joplin, Mo., 25-30.
Goolmans, The Musical—(G. O. H.) Indianapolis, Ind., 18-23; (Columbia) Cincinnati, O., 24-30.
Grant, Sydney—(Proctor's 23d St.) New York City, 18-23; (Proctor's 5th Ave.) New York City, 25-30.
Goldsmith & Hoppe—(Keith's) New York City, June 20-25.
Gordon, Geo. Fuller—(Palace) London, Eng., Indef.
Gasch Sisters—(Orpheum) Denver, Colorado, 18-23.
Gardner, West & Sunshine—Vancouver, B. C., 18-23.
Georgia Pickaninnies—(Cirque Carre) Milan, Italy, 11-30.
Glenroy, James.—(Richmond) Salem, Mass., 18-23.
Golden Gate Quintette—Lawrence, Mass., 18-23.
Godfrey, Hal, & Co.—Lawrence, Mass., 18-23.
Gordon & Hayes—(Grand) Vancouver, B. C., 18-23.
Guilbert, Yvette—(Sousa) Hamburg, Ger., 11-30.
Herman, Adelaide—(Haymarket) Chicago, Ill., 18-23; (Columbia) St. Louis, Mo., 25-30.
Haskell, Loney—(Orpheum) New Orleans, La., 10-30.
Hughes—(Orpheum) Davenport, Ia., 18-23; (Opera House) Madison, Wis., 25-30.
Holden & Florence—(Fulton St.) Brooklyn, N. Y., 18-23.
Harcourt & Kane—(Bijou) Baltimore, Md., 18-23.
Holcombe, Cirtos & Webb—(Hyde & Behmans) Brooklyn, N. Y., 18-23.
Heumans (3)—(Opera House) Cumberland, Md., 18-23.
Helena, Edith—(Blumensaal) Munich, Ger., 16-30.
Howard Bros.—(Avenue) Pittsburg, 18-23.
Harvey Comedy Co.—(Proctor's 23d St.) New York City, 18-23.
Haridin Electric Ballet—(Orpheum) Frankfort, Germany, 11-30.
Harris & Walters—(Orpheum) Utica, N. Y. 18-23.
Hart, Sadie—(Crystal) Denver, Col., 18-23.
Harney & Haynes—(Arcade) Portland, Ore., 18-23.
Hermance Brothers—(Casino) Buenos Ayres, S. A., 11-30.
Hearn & Lewis—(Bon Ton) Salt Lake City, Utah., 18-23.
Hickey & Nelson—(Keith's) Boston, Mass., 18-23.
Hodges & Launchmere—(Keith's) New York City, 18-23.
Holmes & Waldon—(Edison) Aberdeen, Wash. 18-23.
Holdsworth, The—(Casto) Lawrence, Mass. 18-23; (Casto) Lowell, 25-30; (Howard) May 2-7.
Hume, Ross & Lewis—(Orpheum) Kansas City, Mo., 18-23.
Holt, Edwin (J. R. Stirling, Mgr.)—Detroit, Mich., 24-30.
James & Davis—(Crown) Ft. Worth, Tex., 18-23.
Jones, Morris—San Francisco, Cal., Apr. 11 May 21.
Jamesons, The—An Sable, Mich., 20-21; Tawas City, 22-23; Omer, 24-25; Pinconning, 26-28.
Jennings & Rentfrew—(Proctor's 5th Ave.) New York City, 18-23.
Keatons, Three—(Trent) Trenton, N. J., 18-23; (Garrick) Wilmington, Del., 25-30.
Klein-Ott Bros. & Nicholson—(Casto) Fall River, Mass., 18-23; (Casto) Lowell, 25-30.
Kitchi & Richard—En route with Southern Carnival Co. See Midway Routes.
Kimball & Donovan—(Bijou) Philadelphia, Pa., 18-23.
Kosme & Chaplain—(Olympic) Chicago, Ill., 18-23.
Kiralfo, Vincent—(Comique) Spokane, Wash., 18-23.
La Veen & Crosse—(Portland) Portland, Me., 18-23; (Mechanics') Salem, Mass., 25-30.
Litchfield, Mr. and Mrs.—(Garrick) Wilmington, Del., 18-23; (Sheedy's) New Bedford, Mass., 25-30.
Le Clair, Harry—(Avenue) Pittsburg, Pa., 18-23.
Lawrence, Al.—(Orpheum) Kansas City, Mo., 24-30.
La Protea Sisters—En route with Fiske Stock Co. See Dramatic Routes.
Lee, The Mystic—En route with Ferguson Stock Co.
Libbey & Trayer—(302 W. 27th St.) New York City, indef.
La Clair & West—(Moore's) Lima, O., 18-23.
La Croix, Paul—Denver, Col., 18-23.
La Bard & Ryerson—(Bijou) Minneapolis, Minn., 18-23.
Latell, Ed.—(Victoria) New York City, 18-23.
La Tell Brothers—(Proctor's 23d St.) New York City, 18-23.
Lacentra & Devere—(Casino) Manchester, N. H., 18-23.
Lees, The—(Crystal) Cripple Creek, Col., 18-23.
Leon, The Great—(Columbia) Cincinnati, O., 18-23.
Leslie, Eddie—(Chicago O. H.) Chicago, Ill., 18-23; (Olympic) Chicago, 25-30.
Lewis, Lake & Lewis—Vancouver, B. C., 11-23.
Leiter, Sylvia—(Savoy) Victoria, B. C., 11-23.
Lemaire & Bohm—(Casto) Lawrence, Mass., 18-23.
Lippincotts, The—(Rialto) Elmira, N. Y., 18-23.
May & Miles—(Arch) Cleveland, O., 18-23.
Mac & Mac—(Empire) Lewiston, Me., 18-23; (Jefferson) Portland, 25-30.
Melani Trio, The—(Bon Ton) Jersey City, N. J., 18-23; (Orpheum) Brooklyn, N. Y., 25-30.
Moore, Victor—(Bon Ton) Jersey City, N. J., 18-23; (Orpheum) Brooklyn, N. Y., 25-30.
Merian's Dog Pantomime—(Bon Ton) Jersey City, N. J., 18-23; (Orpheum) Brooklyn, N. Y., 25-30.
Murray, Elizabeth—(Bon Ton) Jersey City, N. J., 18-23; (Orpheum) Brooklyn, N. Y., 25-30.
McIntyre & Heath—(Bon Ton) Jersey City, N. J., 18-23; Brooklyn, N. Y., 25-30.
Mudge & Morton—En route with Ferguson Stock Co.
Moore, Tom—(Place de Republic) Paris, France, indef.
Mathews & Pearl—(Casto) Lawrence, Mass., 18-23.
Marcel's Exhibits—(Orpheum) Omaha, Neb., 18-23.
Martynne—(O. H.) Pensacola, Fla., 18-23.
Mantell & Lamb—(Arcade) Portland, Ore., 11-23.
Mabel, Lulu—(Folies) Bergere, Paris, France, 11-30.
Major Sisters—(Payret) Havana, Cuba, 11-23.
McCarver & Garay—(Orpheum) San Bernardino, Cal., 18-23.
Merritt, Hal—(Orpheum) Denver, Col., 18-23.
Meers Sisters—Lyons, France, 11-30.
Mitchells, Three—Scranton, Pa., 18-23.
Mooney & Holbein—Bridgeport, Conn., 18-23.
Morse Theo Trio—(Keith's) New York City, 18-23.
Marganti—(Olympia) Paris, France, 11-30.
Murphy, Mr. and Mrs. Mark—(H. & S.) New York City, 18-23.
Martinetti & Groesl—(O. H.) Memphis, Tenn., 18-23.
Matthews & Ashley—(Columbia) St. Louis, Mo., 18-23.
Meredith Sisters—(Palais de Lete) Brussells, May 2-15.
MacDonald, James F.—(Poli's) Hartford, Conn., 18-23.
McMahon & Chappelle—(New Lyric) Utica, N. Y., 18-23.
Monroe, Mack & Lawrence—(Shea's) Toronto, Can., 18-23.
Motogirl, La Creatrice—Madrid, Spain, 4-30.
Musical Goolmans—(Grand) Indianapolis, Ind. 18-23.
Morris & Morris—(A. & S.) Boston, Mass., 4-18; (Gem) Lynn, 25-30.
Melroy Trio—(O. H.) Chicago, Ill., 18-23; (Olympic), 25-30.
North Bros.' Comedians—Coffeyville, Kan., 18-23; Pittsburg, Kan., 25-30.
Nirvans—(H. & B.) Brooklyn, N. Y., 18-23.
Normans, Juggling—(Dewey) Minneapolis, Minn., 17-23.
Nichols Sisters—(Orpheum) Denver, Col., 18-23.
New York Newsboys' Quartet—(Casto) Lawrence, Mass., 18-23.
Nichols, W. H.—Worcester, Mass., 18-23.
Noisetts, The—Barcelona, Spain, 11-30.
Orpheum Show—(Bon Ton) Jersey City, N. J. 18-23; (Orpheum) Brooklyn, N. Y., 25-30.
O'Brien & Buckley—London, Eng., indef.
Olson Brothers—(Orpheum) Kansas City, Mo., 18-23.
Orpheus Comedy Four—(Poli's) Hartford, Conn., 18-23; (Poli's) Waterbury, Conn., 25-30; (Pastor's) New York, N. Y., May 2.
Orville & Frank—(Avenue) Pittsburg, Pa., 18-23.
Peters, Phil. and Nettie—(Keith's) Union Square, 18-23; (Keith's) Boston, 25-30.
Pat, the Genie—(Orpheum) Honolulu, H. I., Mch. 30-Apr. 25; Sydney, Australia, May 14-July 8.
Pacheo Family—En route with Hamilton's Imperial Stock Co. See Dramatic Routes.
Parody, Lee—En route with Ferguson Stock Co.
Pierce & Maizee—(Howard) Boston, Mass., 18-23.
Piroscoffs, Five—(Liebich's) Breslau, Ger., 11-30.
Poulter, Ed.—(Novelty) Reno, Nev., 18-23.
Ray, John and Emma—(Keith's) New York City, 18-23; (H. & B.) Brooklyn, 25-30.
Reynard, Ed. F.—(Bon Ton) Jersey City, N. J., 18-23; (Orpheum) Brooklyn, 25-30.
Rogers, Jos. V.—(Sta. A) Baltimore, Md., indef.
Robinson, J. E.—(Hippodrome) London, Eng., indef.
Renos, Three—(Arcade) Seattle, Wash., 11-23.
Reno Sisters—(Ronacher) Vienna, Aus., 11-30.
Rigalittos, The—(Victoria Palace) Sheerness, Eng., 11-30.
Robisch & Childress—(Edison) Victoria, 18-23.
Roches, Harry—(Palace) Newcastle, Eng., 11-30.
Roberts, Four—(Electric) Vancouver, B. C., 18-23.
Rogers & Lavine—(Metropolitan) Tampa, Fla., 11-23.
Remley, Prof. R. L.—Tawas City, Mich., 24-25; Omar, 26-28; Pinconning, ??
Ross & Bernard—(Keith's) Boston, Mass., 18-23.
Russell & Dunbar—(Crystal) Pueblo, Col., 18-23.
Rudolf's Animals—(Hippodrome) Paris, France, 11-30.
Rastus & Banks—(Mechanics') Salem, Mass., 18-23.
Ryan, Thos. J., & Richfield, Mary—(Keith's) Boston, Mass., 18-23.
Searles & Gross—Whatcom, Wash., 18-23; (Electric) Vancouver, 25-30.
Snyder & Buckley—Washington, D. C., 25-30.
Stapleton & Chaney—Ashtabula, O., 18-23.
Spadoni, Paul—(H. & B.) Brooklyn, N. Y., 18-23.
Sherman, Robert—Auburn, Ind., 20; Albion, 21; Warsaw, 22; Peru, 23.
Stewart & Fitzgibbons—(No. 2 W. 29th St.) New York City, indef.
Sabel, Josephine—(Tivoli) London, Eng., indef.
Smith & Doreto—(Alhambra) Paris, France, 1-30.
St. John & Le Fevre—(Keith's) Boston, Mass. 18-23.
Seeley & West—London, Eng., indef.
Salonne, Ronacher—Vienna, Aus., 11-30.
Schenck Brothers—(Olympia) Chicago, Ill., 18-23.
Scott, Carrie—(Orpheum) Denver, Col., 24-30.
Siddon Brothers—(Avenue) Pittsburg, 25-30.
Sherman & De Forest—(Victoria) New York City, 18-23.
Shedman's Dogs—Coney Island, N. Y., 11-23.
Silvas, Two—(Alhambra) London, Eng., 11-30.
Sylvan & O'Neal—(Crystal Roof Garden) Jacksonville, Fla., 11-23.
Sidonia—Berlin, Germany, 4-30.
Trask & Gladden—(Orpheum) Omaha, Neb., 18-23; (Orpheum) Kansas City, Mo., 25-30.
Thorne, Mr. and Mrs. Harry—(Moore's) Salem, Mass., 18-23; (Keith's) New York City, 25-30.
Tuson Sisters—(Broadway Musee) St. Louis, Mo., 18-24.
Teed & Lasell—(O. H.) Trenton, N. J., 18-23.
Tuerons, The—(Olympia) Paris, France, 11-30
Thompson's Elephants—(Circo Parish) Madrid, Spain, 11-30.
Tippell & Kliment—(Novelty) Stockton, Cal., 18-23.
Touze, Folies—(Bergere) Paris, France, 11-30.
Tyrell, Al. H.—(Lyric) San Diego, Cal., 11-30.
Tascott Star—(Gayety) Brooklyn, N. Y., 18-23.
Thropp, Clara—(Orpheum) Denver, Col., 17-23.
Turner's Pickaninnies—(Tivoli) Sydney, Aus., indef.
Usher, Fannie and Claude—(Empire) Hoboken, N. J., 18-23.
Vardman—(Lyceum) Ogden, Utah, 18-23; (Novelty), 24-30.
Waldo & De Vere—Reno, Nev., 18; Oakland, Cal., 25.
World, John W.—(Keith's) Boston, Mass., 18-23; (Keith's) New York City, 25-30.
Watson, Hutchins & Edwards—(Proctor's) Albany, N. Y., 18-23.
Wartenberg Brothers—(Shea's) Buffalo, N. Y., 18-23.
Wellington Brothers—(Parlor) Duluth, Minn., 11-23.
Wesson, Waters & Wesson—(Orpheum) Los Angeles, Cal., 16-30.
Welson, Max, Troupe—(Orpheum) Los Angeles, Cal., 11-23.
West & Van Siclen—(Proctor's) Albany, N. Y., 16-23.
World & Kingston—(Keith's) Boston, Mass., 18-23.
Woodsons, Four—(Circo) Madrid, Spain, 11-30.
Watson, Hutchings & Edwards—(Proctor's) Albany, N. Y., 18-23.
Webb, Margaret—(H. & B.) Brooklyn, N. Y., 18-23.
Whitney, Anna—(O. H.) Memphis, Tenn., 18-23.

Yamamoto & Yoyoski—(Gayety) Birmingham, Eng., 11-30.
Yomtell—(Olympia) Paris, France, 11-30.
Ziska & King—(Grand) Indianapolis, Ind., 18-23.

DRAMATIC.

Arizona (J. H. Palser, Mgr.)—Brooklyn, N. Y., Apr. 18-23.
A Little Outcast (Geo. E. Gill, Mgr.)—Washington, D. C., Apr. 18-23; Baltimore, Md., 25-30.
Adams, Maude (Chas. Frohman, Mgr.)—Cincinnati, O., 18-23; St. Paul, Minn., 25-27; Minneapolis, Minn., 28-30; Milwaukee, Wis., May 2-3; Rockford, Ill., 4; Peoria, 5; Davenport, Ia., 6; Des Moines, 7; St. Joseph, Mo., 9; Kansas City, Mo., 10-11; Lincoln, Neb., 12; Sioux City, Ia., 13; Omaha, Neb., 14.
Alcazar (E. D. Price, Mgr.)—San Francisco, Cal., indef.
A Gambler's Daughter (H. H. Frazee, Mgr.)—Cedar Rapids, Ia., 20; Ottumwa, 21; Hannibal, Mo., 22; Alton, 23; St. Louis, 24-30; Chicago, Ill., May 1-14.
Aubrey Stock Co. (Eastern; Wm. Davidge, Mgr.)—Lawrence, Mass., Apr. 18-23; Lewiston, Me., May 2-7; Portland, 9-14.
Aubrey Stock Co. (Western; Carl Brehm, Mgr.)—Trenton, N. J., Apr. 18-23.
At Cripple Creek—Bridgeton, N. J., Apr. 26.
A Hidden Crime (J. M. Ward, Mgr.)—Bridgeport, Conn., Apr. 22-23.
American Stock Co. (Oliver Martell, Mgr.)—Ottawa, Ill., Apr. 18-23.
At the Old Cross Roads (Arthur C. Alston, Mgr.)—Philadelphia, Pa., Apr. 18-23.
An African Millionaire—New York City, indef.
Are You a Mason? (Julius Cahn, Mgr.)—Rochester, N. Y., Apr. 21-23; Buffalo, 25-30; Toronto, Can., May 2-8; Providence, R. I., 9-14.
A Homespun Heart (Leon Williams, Mgr.)—Kent, O., 21; Ashtabula, 23.
A Montana Outlaw (C. F. Lawrence, Mgr.)—Anderson, Ind., Apr. 20; Elwood, 21; Alexandria, 22; Marion, 23.
A Romance of Coon Hollow (Archibald Allen, Mgr.)—Lansing, Mich., Apr. 21; Ft. Wayne, Ind., 22; Huntington, 25; Manchester, 26; Auburn, 27.
A Royal Slave (Northern; Harry Gordon, Mgr.)—Sauk Center, Minn., Apr. 20; Morris, 21; Litchfield, 22; Willmar, 23; Bemidji, 24; Duluth, 28.
Allen, Viola—Milwaukee, Wis., Apr. 21-23; Minneapolis, Minn., 25-27; St. Paul, 28-30.
A Royal Slave, Eastern (Harry Gordon, Mgr.)—Kenton, O., 21; Van Wert, 22; Lima, 23; Louisville, Ky., 25-30; Indianapolis, Ind., May 2-4; Columbus, O., 5-7; Dayton, 12-14.
Bloodgood, Clara Chas. Frohman, Mgr.)—Washington, D. C., 18-23.
Baker Theatre Co. (Geo. L. Baker, Mgr.)—Tacoma, Wash., Apr. 24-26; Los Angeles, Cal., May 1-June 11.
Buhler, Richard—Brooklyn, N. Y., May 2-7; Providence, R. I., indef.
Bunting, Miss Emma (Theo. Johnson, Mgr.)—Scranton, Pa., Apr. 18-23; Oswego, N. Y., 26-May 1; Watertown, 2-14.
Breckenridge Stock Co. (Boyd P. Joy, Mgr.)—Wellington, Kan., Apr. 18-23; Newton, 25-30;
Bryan-Miller Co.—Natchez, Miss., Apr. 18-23.
Blunkall, Ervin—Topeka, Kan., Apr. 21-22; Ottawa, Kan., 23; Leavenworth, 25-28; Lincoln, Neb., 29-30.
Boardman & Kane Stock Co.—Hamilton, O., Apr. 21-23.
Boucher All Star Co. (Dr. Boucher, Mgr.)—Hatchatibee, Ala., 25-26; Phoenix City, 27-30; Birmingham, May 2-7.
Baldwin-Melville Stock Co.—Walter S. Baldwin, Mgr.)—Cleveland, O., Apr. 4, indef.
Bates, Blanche (David Belasco, Mgr.)—Pittsburg, Pa., Apr. 18-23; Cleveland, O., 25-30; Cincinnati, May 2-7.
Bennett & Moulton (J. M. Torr, Mgr.)—Elmira, N. Y., Apr. 18-23.
Bennett & Moulton (Will A. Partello, Mgr.)—Adams, Mass., Apr. 18-32; Torrington, Conn., 25-30.
Bennett & Moulton (Ira E. Newhall, Mgr.)—Norfolk, Va., Apr. 4, indef.
Bijou Stock Co.—Philadelphia, Pa., Apr. 4, indef.
Break for Liberty (J. M. Jacobs, Mgr.)—Philadelphia, Pa., Apr. 18-23; Washington, D. C., 25-30.
Boyle Stock Co.—Syracuse, N. Y., indef.
Bingham, Amelia—Pittsburg, Pa., Apr. 18-23; Washington, D. C., 25-30.
Blair, Eugenie (Henri Cressit, Mgr.)—Washington, D. C., Apr. 11-May 7.
Black Hand—New York City, Apr. 18-23.
Bowery After Dark (Sullivan, Harris & Woods, Mgrs.)—Buffalo, N. Y., Apr. 18-23.
Ben Hur—Northampton, Mass., Apr. 21-23; Worcester, 25-30; Portland, Me., May 2-8; Bangor, 9-11; Lewiston, 12-14.
Curts Dramatic—Nelson, Neb., Apr. 21-23; Hebron, 25-27.
Carroll Comedy (Ion Carroll, Mgr.)—Lebanon, Ky., 18.
Claxton, Kate—Cincinnati, O., 17-23.
Conroy & Mack (P. P. Craft, Mgr.)—Freehold, N. J., Apr. 21-23; Norristown, N. J., 25-30.
Crane, Wm. H.—New York City, April 2, indef.
Clark Stock Co. (Miles Berry, Mgr.)—Appleton, Wis., Apr. 18-23; Green Bay, 25-30.
Cutter & Williams Stock Co.—Warren, O., Apr. 18-23; Miles, 25-30; Newark, May 2-7.
Cook-Church Stock Co. (W. H. Taylor, Mgr.)—New Brunswick, N. J., Apr. 18-23.
Century Players (Sydney Rosenfeld, Mgr.)—New York City, indef.
Crosman, Henrietta, in Sweet Kitty Bellairs (Belasco & Campbell, Mgrs.)—New York City, Apr. 1-May 14.
Collier, Wm. (Chas. Frohman, Mgr.)—New York City, indef.
Checkers (Kirke La Shelle, Mgr.)—Chicago, Ill., Apr. 21-May 7; St. Louis, Mo., 9-21.
Child Slaves of New York (J. B. Isaac, Mgr.)—New York City, Apr. 18-23.
Cook Church Stock Co.—Meriden, Conn., 19-23; Proctor, Mass., 2-6.
Corse Payton Comedy (J. T. Macauley, Mgr.)—Chester, Pa., 18-23; Paterson, N. J., 25-30; Poughkeepsie, N. Y., May 2-7; Springfield Mass., 9-14.
David Harum (Julius Cahn, Mgr.)—Manchester, N. H., 21; Portsmouth, 22; Rumford Falls, Me., 23; Lewiston, 25; Rockland, 26; Togus, 27; Augusta, 28; Waterville, 29; Bangor, 30.
Davidson, Frank S.—Loogootee, Ind., Apr. 21-23; Brownstown, 25-27; Brookville, 28-30.
Dilger & Cornell—Erie, Pa., Apr. 18-23; Jamestown, N. Y., 25-30; Niagara Falls, 2-7.
Damon & Pythias—Dubois, Pa., Apr. 20; Johnstown, 21; Brookville, 22.
De Voss, Flora, Co. (J. B. Rotnour, Mgr.)—Moline, Ill., Apr. 21-23; Clinton, Ia., 25-27; Davenport, Ia. 28-30.

Davis-Boyle Stock Co.—Rochester, N. Y., indef.
Down Mobile (W. F. Jackson, Mgr.)—Toledo, O., Apr. 21-26.
Dodge-Sanford Co.—Teluride, Col., Apr. 21-23; Durango, 24-25.
David Harum—New York City, Apr. 23-28.
Davis, Fay—Roanoke, Va., Apr. 22; Norfolk, 23; Wilmington, Del., 25; Atlantic City, N. J., 26; Harrisburg, Pa., 27; Easton, 28-29; Reading, 29; Allentown, 30.
D'Orsay, Lawrence—Cleveland, O., Apr. 18-23.
Driven from Home (W. D. Fitzgerald, Mgr.)—Camden, N. J., Apr. 21-23.
Elliott, Maxine, in Her Own Way (C. B. Dillingham, Mgr.)—Brooklyn, N. Y., Apr. 18-23; Newark, N. J., 25-30; Brooklyn, May 2-7.
Elleford Stock Co.—Salt Lake City, Utah, April 4, indef.
Edison, Robert (Harry B. Harris, Mgr.)—Philadelphia, Pa., Apr. 11-23; New York City, 25-30; Brooklyn, May 2-7.
Everyman (Chas. Frohman, Mgr.)—Philadelphia, Pa., Apr. 18-30; Buffalo, N. Y., May 2-7.
Empire Theatre Stock Co.—Roanoke, Va., 22; Norfolk, 23.
Earl of Pawtucket (Kirke La Shelle, Mgr.)—Lima, O., 17-23; St. Louis, 24-30; Chicago, Ill., 2-14.
Earl of Pawtucket (Kirke La Shelle, Mgr.)—Fitchburg, Mass., 22; Malden, 23; New Bedford, 25; Brockton, 26; Fall River, 27; Taunton, 28; Newport, R. I., 29; Woonsocket, 30.
Four Cohans (Fred. Niblo, Mgr.)—San Francisco, Cal., 18-30; Fresno, May 2; Los Angeles, 3-7; Stockton, 9; Oakland, 10-11; San Jose, 12; Sacramento, 13-14.
Erwood Stock—Nanticoke, Pa., 18-23.
Fenberg Stock (Geo. Fenberg, Mgr.)—Poughkeepsie, N. Y., 18-23.
Fiske Stock Co. (E. D. Fiske & F. V. Stock, Mgrs.)—St. John, N. B., Apr. 12-May 7.
Factory Girl—Richmond, Va., Apr. 18-23; Scranton, Pa., 28-30; Brooklyn, N. Y., May 2-7.
Francis Marion Stock Co.—Augusta, Me., Apr. 18-23; Portland, 25-30; Salem, Mass., May 2-7.
Franklin Stock Co. (Ben. F. Simpson, Mgr.)—Independence, Kan., Apr. 18-23.
Fleming, Miss Mamie (W. H. Gracey, Mgr.)—Norristown, Pa., Apr. 18-23; Philadelphia, 25, indef.
For Her Children's Sake (Sullivan, Harris & Woods, Mgrs.)—Erie, Pa., Apr. 21-23; Cleveland, 25-30.
Faversham, Wm. (Chas. Frohman, Mgr.)—Wheeling, W. Va., 23; Pittsburg, Pa., 25-30.
French, Irving, Co. (Don McMillan, Mgr.)—Jefferson City, Mo., Apr. 2-23; Booneville, Ill., 25-27; Marshall, 28-30; Carrollton, May 2-4; Chillicothe, O., 5-7.
Fountain Theatre Co. (Bobby Fountain, Mgr.)—Brownwood, Tex., Apr. 18-23; Dublin, 25-27; Abline, 28-30.
For His Brother's Crime (Phil. Nevin, Mgr.)—Detroit, Mich., Apr. 18-23; Toronto, Can., 25-30; Ottawa, May 1-3; Quebec, 4-6; Montreal, 7.
Ferris' Comedians (Harry Bubb, Mgr.)—Duluth, Minn., Apr. 1, indef.
From Rags to Riches (Max H. Myers, Mgr.)—Philadelphia, Pa., Apr. 18-23.
Foxy Grandpa (O. H. Butler, Mgr.)—Washington, D. C., Apr. 18-23.
Fatal Wedding (Central; Sullivan, Harris & Woods, Mgrs.)—Toronto, Can., Apr. 18-23; Montreal, 25-30.
For Her Baby's Sake (Clements, Dixon & Felner, Mgrs.)—Vineland, N. J., Apr. 22; Bridgeton, 23.
Gaskill Stock Co. (W. L. Gaskill, Mgr.)—Beloit, Wis., Apr. 18-23; Sterling, Ill., 25-30; Madison, Wis., May 2-7; Manitowoc, 9-16.
Guy Stock Co.—Louisiana, Mo., Apr. 18-23; Jacksonville, Ill., 25-27; Springfield, Ill., 27-29.
Girl from Kay's—New York City, indef.
Gillmore, Barney (Harry Montgomery, Mgr.)—Milwaukee, Wis., Apr. 17-23; Chicago, Ill., 25-30.
Garner Stock Co.—Cumberland, Md., Apr. 25-30.
Goodwin, Nat C. (Geo. J. Appleton, Mgr.)—Jamestown, N. Y., Apr. 21; Hornelsville, 22; Elmira, 23; Ithaca, 25; Rochester, 26; Syracuse, 27; Utica, 28; Amsterdam, 29; Schenectady, 30; North Adams, Mass., May 2; Pittsfield, 3; Springfield, 4; Hartford, Conn., 5; Meridian, 6; New Haven, 7.
Gibney-Weed Stock Co. (Roy E. Wee, Mgr.)—Peoria, Ill., Apr. 18-23; Quincy, 25-30.
Garside, Condit & Mack (J. S. Garside, Mgr.)—Lewiston, Me., 21-23; Portland, 24-26, August, May 1-7; Bangor, 8-14.
Gorman & Ford—Camden, N. J., 18-23.
Gambler's Crime—Manchester, N. H., Apr. 21-23; Holyoke, Mass., May 5-7; Springfield, 8-10.
Gillette, Wm. (Chas. Frohman, Mgr.)—New York City, indef.
Greet, Ben C. (Chas. Frohman, Mgr.)—New York City, indef.
Glad of It (Chas. Frohman, Mgr.)—New York City, indef.
Galland, Bertha—Newark, N. J., Apr. 18-23; Pittsburg, Pa., 25-30; New York City, May 2-7.
Gallatin, Alberta (H. Brennen, Mgr.)—Connellsville, Pa., Apr. 21; Uniontown, 22; Scottdale, 23; Waynesburg, 25.
Gilmore, Paul (Jules Murry, Mgr.)—Paducah, Ky., Apr. 23.
Great White Diamond (Walter Fessler, Mgr.)—Pittsburg, Pa., Apr. 18-23.
Hanford, Charles B. (F. Lawrence Walker, Mgr.)—New Westminster, B. C., Apr. 21; Whatcom, Wash., 22; Everett, 23; Ellensburg, 24; North Yakima, 26; Walla Walla, 27; Colfax, 28; Spokane, 29-30.
Hoeffler, Jack (Jack Hoeffler, Mgr.)—Winona, Minn., Apr. 18-30.
Hall, Don C.—Salina, Cal., Apr. 18-23; Castroville, 25-30.
Howard Dorset Co.—Jackson, Mich, 19-23; Battle Creek, 25-30.
Hoyts Comedy Co.—Bristol, Tenn., 18-23; Roanoke, Va., 25-30; Charleston, W. Va., May 2-7.
Holden Bros. Stock (Wm. Triplett, Mgr.)—Wichita, Kan., indef.
Haswell Percy Stock (Geo. Fawcett, Mgr.)—Richmond, Va., April 4-June 11.
Hawtrey, Chas. (Chas. Frohman, Mgr.)—New York City, Apr. 4, indef.
Hearts of Oak (Wm. B. Gross, Mgr.)—Philadelphia, 18-23; Washington, D. C., 25-30.
Hackett, Jas. K.—Kansas City, Mo., 18-23.
Harned, Virginia (Charles Frohman, Mgr.)—New York City, 18-23.
Herman, Selma, Stock Lyceum.—Cincinnati, O., April 17, indef.
Hendricks, Ben (Sydney R. Ellis, Mgr.)—Arkansas City, Kan., 21; Columbus, 22; Joplin, Mo., 23.
Harrigan, Edw. (M. W. Hanley, Mgr.)—Holyoke, Mass., 23.
Holt, Edwin (J. R. Stirling, Mgr.)—Saginaw, Mich., 21; Bay City, 22; Flint, 23.
Higgins, David, and Georgia Waldron (Stair & Nicolai, Mgrs.)—St. Paul, Minn., 17-23.
Holland, Stanley.—Hartford, O., 18-23.

Harcourt Comedy (Chas. K. Harris, Mgr.)—Bangor, Me., 18-23.
Heart of Maryland (David Belasco, Mgr.)—Union City, Ind., 21; Springfield, O., 22; Zanesville, 23.
Her first False Step (E. A. Schiller, Mgr.)—Fall River, Mass., 21-23.
Human Hearts, Eastern (Jesse M. Blanchard, Mgr.)—New York City, 18-23.
Human Hearts, Southern.—Chicago, Ill., 17-23.
Hello Bill Goodhue & Kellogg, Mgrs.)—Indianapolis, Ind., 21-23.
If I Ony Had Known.—Shreveport, La., indef.
Imperial Stock Co. (Col. Geo. Hamilton, Mgr.)—Santonia, Tex., March 28, May 15.
In Old Kentucky (Jacob Litt, Mgr.)—Buffalo, N. Y., 18-23.
In Convict Stripes.—Woodstock, Can., 21; Galt, 22; Guelph, 23.
Irving, Isabelle.—San Francisco, Cal., 18-23.
James Boys in Missouri, Eastern (Frank Gazzolo, Mgr.)—Birmingham, Ala., 18-23; Atlanta, Ga., 25-30.
James, Louis, and Frederick Warde (Wagenhals & Kenper, Mgrs.)—Detroit, Mich., 21-23.
Joshua, Whitcomb (Kilpatrick & Burniston, Mgrs.)—Hornellsville, N. Y., 20; Binghampton, 21; Carbondale, Pa., 22; Pittston, 23.
Jefferson, Joseph.—Memphis, Tenn., 20; Nashville, Tenn., 21; Lexington, Ky., 22; Hamilton, O., 23; Philadelphia, Pa., 25-30.
Keller Stock Co. (A. M. Keller, Mgr.)—Carthage, Mo., 21-23.
Kennedy Stock Co. (J. R. Shannon, Mgr.)—Duluth, Minn., 25, indef.; Sault Ste. Marie, Mich., 1-7; Duluth, Minn., May 9; July, 23.
Kibbey Stock Co. Lincoln J. Kibbey, Mgr.)—Sullivan, Ind., 18-23; Vincennes, 25-30; Linton, 2-7; Robinson, 8-13.
Keystone Dramatic (McGill & Shipman Prop.)—Norwich, Conn., 18-23; New London 25-30.
Kennedy, James (O. E. Wee, Mgr.)—Norristown, Penn., 18-23; Wilkesbarre, 25-30.
King Perkins Co. (Edw. Taylor, Mgr.)—Lake Benton, S. D., 21; Tracy, 22; Marshall, 23.
King of Detectives Sullivan, Harris & Woods, Mgrs.)—Montreal, Can., 18-23; Troy, N. Y., 25-27; Albany, 28-30.
Knott, Roselle (Frank L. Perley, Mgr.)—St. Paul, Minn., 17-20; Minneapolis, 21-23.
Kelcey, Herbert, and Effie Shannon (Daniel V. Arthur, Mgr.)—New York City, 11-23.
Little Homestead (M. McCauley, Mgr.)—Middletown, O., 23; Greenville, 25; Piqua, 26; Van Wert, 27; St. Marys, 28; Ottawa, 29; Findlay, 30.
Lackaye, Wilton, in The Pit (Wm. A. Brady, Mgr.)—Philadelphia, Pa., Apr. 16, indef.
Lorimer Wright in The Shephard King (Frank Williams, Mgr.)—New York City, Apr. 4, indef.
Lockes, The (Will H. Locke, Mgr.)—Mound City, Mo., Apr. 4, indef.
Lighthouse by the Sea (Vance & Sullivan, Mgrs.)—Boston, Mass., 18-23.
Lover's Lane.—Newport, R. I., 22; New Bedford, Mass., 23; Fall River, 25; Westerly, R. I., 26; Paunton, Mass., 27; Woonsocket, R. I., 28; Southbridge, Mass., 29; Putnam, Conn., 30; Norwich, May 2; New London, 3; Meridan, 4; Bridgeport, 5; Danbury, 6; Waterbury, 7.
Lee's Comedians (Harry T. Lee, Mgr.)—Trenton, N. J., 17-23; Syracuse, N. Y., 25-30.
Long, Frank E., Stock (J. A. Lacy, Mgr.)—Calumet, Mich., 18-23; Hancock, 25-30; Ishpeming, May 2-7.
Lyceum Stock (E. G. Grosjean, Mgr.)—Erie, Pa., 18-20; Parsons, 21-23.
Lost River (Jules Murry, Mgr.)—Altoona, Pa., 23.
Little Outcast, Eastern (Burt McPhal, Mgr.)—Washington, D. C., 18-23.
Little Church Around the Corner Co.—Battle Creek, Mich., 21; Elkhart, Ind., 22; Chicago, Ill., May 1-6; Buffalo, N. Y., 7-14.
Missouri Girl Co., Western (Harry S. Hopping, Mgr.)—Bayfield, Wis., 20; Iron River, 21; Cloquet, Minn., 22; Two Harbors, 23-24; Ely, 25; Tower, 26-28; Virginia, 29-30.
Moonshiner's Daughter, The (R. A. Hanks, Mgr.)—Lock Haven, Pa., 20; Connellsville 22; Uniontown, 23.
Myers, Will H., Stock (Sim Allen, Mgr.)—Shenandoah, Pa., 18-23; Mt. Carmel, 25-30; York, Pa., May 2-7.
Monarch Stock Co. (Harry E. Rowe, Mgr.)—Chicago, Ill., indef.
Murray & Mack (John J. Murray, Mgr.)—Little Falls, 18-23; Auburn, N. Y., 25-30.
Myrkle Harder Stock Co. W. H. Harder, Mgr.)—Tauton, Mass., 18-23; Brockton, 25-30; New Bedford, 2-7; Newport, R. I., 9-14; Fall River, Mass., 16-21.
Miller, Henry.—New York City, indef.
May, Edna, Prince of Wales Theatre (Geo. Edwards, Mgr.)—London, Eng., April 10, indef.
Melville Dramatic (M. Melville, Mgr.)—Brinkey, Ark., 20-21-22.
Morey Stock Co. (Le Comte & Fesher, Mgrs.)—Clinton, Mo., 18-23; Moberly, 25-30; Macon City, May 2-7.
Mallory, Clifford.—Reynoldsville, Pa., 21-22.
Missouri Girl Co., Eastern (Fred. Raymond Mgr.)—Newport, Vt., 22; Sherbrook, Can., 23; Quebec, 25-27; Ottawa, 28-30.
Miller Family Amusement Co.—St. Louis, Mo., 18-23.
Majestic Theatre Co. (C. D. Perkins, Mgr.)—Winchester, Ill., 18-23; Beardstown, 25-30.
Mansfield, Richard (B. D. Stevens, Mgr.)—Toledo, O., 21; Columbus, 22; Indianapolis, 23; St. Louis, 25-30; Kansas City, Mo., May 2-4; Lincoln, Neb., 5; Omaha, 6-7; Denver, Colo., 9-11; Colorado Springs, 12; Salt Lake City, Utah, 14.
Mack, Andrew, in An Irish Gentleman—Brooklyn, N. Y., 18-30.
Mrs. Wiggs of the Cabbage Patch (Liebler & Co., Mgrs.)—Boston, Mass., March 7, indef.
My Lady Molly (Chas. Frohman, Mgr.)—New York City, indef.
Mack, Wilbur (Matt Kussell, Mgr.)—Jamestown, N. Y., 17-23; Olean, 25-30.
Monte Cristo.—Bellefontaine, O., 21; London, 22; Wilmington, 23.
Mack & Armour's Comedians (Chas. Drew, Mgr.)—Calmar, Ia., 21-23.
Marks Stock (Tom Marks, Mgr.)—Stratford, Can., 18-23; St. Catherines, 25-30.
Midnight Flyer (Ed. Andrews, Mgr.)—Warren, Ind., 21; Bluffton, 22; Alexandria, 23.
Mantell, Robert B. (Max Zoellmer, Mgr.)—Bradford, Pa., 21; Olean, N. Y., 22; Hornellsville, 23.
Melville, Rose (J. R. Stirling, Mgr.)—Newark, N. J., 18-23.
Mason & Mason (Broadhurst & Currie, Mgrs.)—Philadelphia, Pa., 18-23.
Murray & Mack (Ollie Mack, Mgr.)—St. Louis, 17-23.
Mathes, Clara.—Grand Fork, B. C., 22-27.
Marks Bros. (R. W. Marks, Mgr.)—Burlington, Vt., 18-23.
McDonald Stock (Geo. W. McDonald, Mgr.)—Jonesboro, Ark., 18-23.
McReynolds, Leon (Frederick Tatum, Mgr.)—Muscatine, Ia., 21-23.

Montana Outlaw (C. F. Lawrence, Mgr.)—Elwood, Ind., 21; Alexandria, 22; Marion, 23.
Missouri Girl, Eastern.—M. H. Singer, Mgr.)—Quebec, Can., 25-27; Ottawa, 28-30; Kingston, May 2; Belleville, 3; Lindsay, 4; Orilla, 5; Barrie, 6; Hamilton, 7; St. Catherine, 9; Galt, 10; Guelph, 11; Berlin, 12; Woodstock, 13; London, 14.
Mannering, Mary.—Portland, Ore., 25-27; Tacoma, Wash., 28; Victoria, B. C., 29; Van Couver, B. C., 30; Seattle, Wash., May 2-4; Spokane, 6-7.
Marlowe, Julia.—Allentown, Pa., 21; Scranton, 22; Wilkesbarre, 23; Providence, R. I., 25-27; Fall River, Mass., 28; Newport,, R. I., 29; New Bedford, Mass., 30.
New England Folks.—Pottage, Wis., 21; Madison, 22; Fond du Lac, 23.
National Stock (H. T. Glick, Mgr.)—Hot Springs, Ark., 21-May 1; Ft. Smith, 2.
North Bros. Comedians, Eastern.—Rock Island, Ill., 17-23; Cedar Rapids, Ia., 25-30; Des Moines, Ia., 2-14.
North Bros. Comedians, Western (Frank C. Carter, Mgr.)—Coffeyville, Kan., 20-23; Pittsburg, 25-30.
Neill-Morosco (Chas. Astor Parker, Mgr.)—Salt Lake City, Utah, April 4-May 28.
Neill, James (Edwin H. Neill, Mgr.)—Portland, Ore., March 27-May 14.
National Stock (Chas. R. Schad, Mgr.)—Salem, N. Y., 18-23.
Over Niagara Falls (Rowland & Clifford, Mgrs.)—St. Louis, 18-23; Kansas City, Mo., 24-30; Omaha, Neb., 1-4.
Old Arkansaw (Fred. Raymond & Geo. Bedee, Mgrs.)—Traverse City, Mich., 21; Frankfort, 23; East Jordan, 25; Sheboygan, 27.
Our New Minister.—Grand Island, Minn., 21; Greeley, Neb., 22; Ft. Collins, Colo, 23; Denver, Colo., 24-30; Leadville, May 1; Salt Lake City, Utah, 3-4; Sacremento, Cal., 6; San Francisco, Cal., 8-14.
Over Niagara Falls (Rowland & Clifford, Mgrs.—St. Louis, Mo., 17-23; Kansas City, 24-30; Omaha, Neb., May 1-4; Kewanee, Ill., 7; Hammond, 8.
O'Neill, Nance.—Boston, Mass., 18-30.
On the Bridge at Midnight (Frank Gazzolo, Mgr.)—Jersey City, N. J., 18-23; Philadelphia, Pa., 25-30.
Other Girl (Charles Frohman, Mgr.)—New York, indef.
Only a Shop Girl (H. H. Winchell, Mgr.)—New York City, 18-23.
Out of the Fold.—Providence, R. I., 18-23; Brooklyn, N. Y., 25-30.
Prof. Napoleon (R. W. Davis, Mgr.)—Nashua, N. H., 22-23; Leominster, Mass., 29-30; Lynn, May 6-7; Woonsocket, R. I., May 21-22.
Paige Comedy Co.—Shreveport, La., 18-23.
Payton Sisters Co., (Colonel Frank Robertson, Mgr.)—Meridan, Miss., 18-23; Hattiesburg, 25-26; Jackson, 27-30.
Powell Portello (Halton Powell, Mgr.)—Council Bluffs, 18-24; Sioux City, Ia., 24-30.
Pauline Co. (Chas. Hine, Mgr.)—Fredonia, N. Y., 25-30.
Payton Corse Comedy (J. T. Macauley, Mgr.) Chester, Pa., 18-23.
Payton Stock (David J. Rummage, Mgr.)—Scranton, Pa., 18-23.
Paige, Mabel, Henry F. Willard & Co., Mgrs.)—Shreveport, La., 18-23.
Powell, Bartello (Halten Powell, Mgr.)—Parsifal (Chase & Kennington, Mgrs.)—Brooklyn, N. Y., 18-23.
Power of the Cross (Fisher & Davis, Mgrs.)—Brooklyn, 18-23.
Pride of Jennico.—Richmond, Va., 18-23.
Queen of the Highway (W. McGowan, Mgr.)—Providence, R. I., 18-23.
Queen of the White Slaves.—Brooklyn, N. Y., 18-23.
Royers Bros. in Next Door (Basil McHenry, Mgr.)—Bluffton, Ind., 20; Ft. Wayne, 21; South Bend, 22; Plymouth, 23; Hammond, 24; Elgin, Ill., 25; Woodstock, 26; Beloit, Wis., 27.
Rober, Katherine (L. Blanden, Mgr.)—Cohoes, N. Y., 18-23; Troy, 25-30; Trenton, N. J., 9-14.
Rodney Stock Co.—South Chicago, Ill., indef.
Redmond Dramatic Co.—Walla Walla, Wash., indef.
Robson, Eleanor (Liebler & Co., Mgrs.)—New York City, indef.
Robert, Emmet (J. W. Rosenthal, Mgr.)—Newport, R. I., 21; Lowell, Mass., 22-23.
Rabbits Foot Co.—Bristol, Tenn., 21; Marion, Va., 23; Wythville, 25; Pulaski, 26; East Radford, 27; Salem, 28; Winston-Salem, N. C., 30; Martinville, 2; Roanoke, 3; Bedford, 4; Lynchburg, 5; Charlottsville, 6; Culpepper, 7.
Russell, Annie.—St. Louis, Mo., 18-23; Indianapolis, Ind., 25; Dayton, O., 26; Columbus, 27; Zanesville, 28; Wheeling, W. Va., 29; Altoona, Pa., 30.
Rogers Bros. (Klaw & Erlanger, Mgrs.)—St. Joseph, Mo., 20; Kansas City, 21-23.
Rapier Players (Gus Rapier, Mgr.)—California, Mo., 18-23.
Renfrow's Pathfinders.—Woonsocket, R. I., 18-23.
Royal Slave (Harry Gordon, Mgr.)—Sauk Center, 20; Morris, 21; Litchfield, 22; Willmar, 23.
Ragged Hero (Fielding Amusement Co., Mgrs.)—Atlanta, Ga., 18-23.
Shannons, The (Harry Shannon, Mgr.)—Warsaw, Ind., 20; Waterloo, Ind., 22; Butler, 23; Hicksville, O., 25.
Soldiers of Fortune (Henry B. Harris, Mgr.)—Detroit, Mich, 18-23; Philadelphia, 25-30.
Southern Stock Co. (—Geo. Hamilton, Mgr.)—Birmingham, Ala., 18-23; Meridan, Miss., 25-30; Montgomery, Ala., May 2-7.
Sidney, Geo. (E. D. Stair, Mgr.)—Boston, Mass., 12-23; Lynn, 25; Salem, 26; Portsmouth, N. H., 27; Gloucester, Mass., 28; Chelsea, 29; Haverhill, 30; Concord, N. H., 4; Barre, Vt., 5; Montpelier, 6; Burlington, 7; Montreal, Can., 9-15.
Sothern, E. H. (Daniel Frohman, Mgr.)—Philadelphia, 11-23; Brooklyn, N. Y., 25-30; Albany, May 2; Troy, 3; Utica, 4; Des Moines, 7; St. Paul, Minn., 9-11; Minneapolis, 12-14.
Shaw, Mary (Geo. H. Harrison, Mgr.)—Chicago, Ill., April 1, indef.
Spooner Dramatic Co. (W. Dick Harrison, Mgr.)—Houston, Tex., March 28; May 7.
Slaves of the Mine (C. S. Callahan, Mgr.)—Denver, Colo., 17-23.
Shea, Thos. (Jas. Wall, Mgr.)—Worcester, Mass., 18-23; Hartford, Conn., 25-30.
Stoddardt, James H.—Ottawa, Can., 21-23; Frederick, 25-26; Moncton, 27; Amherst, 28; New Glasgow, 29; Truro, 30.
Stuart, Robert.—Buffalo, N. Y., 18-23.
Secret of Polichinelle Jas. K. Hackett, Mgr.) New York City, indef.
Saucy Sally—New York, 18-23.
Sand Bottom, Hampton & Hopkins, Mgrs.)—Kansas City, Mo., 17-23.
Sign of the Four—Cleveland, O., 18-23.
Si Plunkard, J. C. Lewis (Jack Sawyer, Mgr.)—Strong City, Kan., 20; Emporia, 21; Osage City, 22; Topeka, 23.
Shannons, The—North Manchester, Ind., 21; Warsaw, 22; Waterloo, 23; Butler, 25; Hicksville, O., 26; Bryan, 27; Hudson, Mich., 28;

Hillsdale, 29; Coldwater, 30; Bronson, May 2; Union City, 3.

Tolson Stock (T. Dwight Pepple, Mgr.)—Dallas, Tex., 18-23; Ft. Worth, 25-30; Houston, May 2-7; Galveston, 8-15.

Taylor, Jack C. (Edw. C. Stewart, Mgr.)—Hot Springs, Ark., 11-23; Little Rock, 25-30.

Taylor, Albert, Stock Co. (Albert Taylor, Mgr.)—Austin, Tex., 18-23; Palestine, 25-27; Marshall, 28-30.

The Two Sisters.—Brooklyn, N. Y., 18-23.

Two Little Sailor Boys.—New York, May 22-28

The Sign of the Cross, Western (Fred. G. Berger, Mgr.)—Quebec, Can., 19-23; Sherbrook, 25-26; Berlin, N. H., 27; Lewiston, Me., 28; Bangor, 29; Augusta, 30; Haverhill, Mass., May 2; Fitchburg, 3; Waltham, 4; South Framingham, 5; Putnam, 6; Meridan, 7.

Thelma (Correlles Clifton, Mgr.)—Slatington, Pa., 22; Bangor, 23; Easton, 25; Mahoney, 27.

Turner, Clara (M. B. Miller, Mgr.)—Meridan, Conn., 19-23; Brockton, Mass., May 2-6.

The Governor's Son (Fred. Niblo, Mgr.)—Dayton, O., 21-23; Columbus, 25-27.

Through the Center of the Earth (W. A. Stanley, Mgr.)—Hamilton, O., 26.

Two Merry Tramps (McVenn & Vetter, Mgrs.)—Eau Claire, Wis., 21; Neillsville, 22; Stevens Point, 23; Wausau, 24; New London, 25.

Thompson, Denman.—Chicago, Ill., 11-30; Cleveland, May 2-7.

Two Little Waifs (Lincoln J. Carter, Mgr.)—Chicago, Ill., April 10-23.

Tempest, Marie.—Chicago, Ill., 18-30; Toronto, May 2-7; Montreal, 9-14.

Under Two Flags (W. Warren, Mgr.)—Kansas City, Mo., 17-23.

Uncle Tom's Cabin (Al. Martin, Mgr.)—Chicago, Ill., 17-30.

Under Southern Skies, Western (Harry Doel Parker, Mgr.)—Montreal, Can., 18-23; St. Olinsbern, 25; Plattsburg, 26; Nurlington, 27; Barr, 28.

Uncle Tom's Cabin Co., Eastern (C. T. Brockway, Mgr.)—Fulton, N. Y., 22; Oswego, 23; Buffalo, 25-30.

Uncle Tom's Cabin, Al. W. Martin's Eastern Co. (Ed. S. Martin, Mgr.)—Chicago, 17-23; Rockford, 25; Dubuque, Ia., 26; Elkader, 27; Prairie du Chem, 28; Stoughton, 29; Janesville, 30.

Uncle Tom's Cabin (Nick Norton, Mgr.)—Brooklyn, N. Y., 18-23.

Under Southern Skies, Eastern (Harry Doel Parker, Mgr.)—Nashua, N. H., 21; Chelsea, Mass., 22; Gloucester, 23.

Uncle Tom's Cabin, Stetson's Central (Grant Luce, Mgr.)—Brooklyn, N. Y., 18-23.

Vernon Stock Co.—South Bethlehem, Pa., 18-23; Norristown, 25-30; Reading, Pa., 2-9.

Van Dyke & Eaton (Ollie Eaton and F. Mack, Mgrs.)—Beaver Falls, Pa., 18-23; Johnstown, 25-30.

Village Parson, The.—Brooklyn, N. Y., 18-23.

Virginian (Kirke La Shelle, Mgr.)—N. Y. City, April 11, indef.

Wiedemann's Big Show (Willis Bass, Mgr.)—Bakersfield, 18-23.

Why Women Sin Co. (M. W. Taylor, Mgr.)—Worcester, Mass., 18-23; Springfield, Mas., 25.

Waldmann, Eduard (W. V. Johnson, Mgr.)—Bridgeton, N. J., 21; Allentown, Pa., 22; Pottsville, 23, Reading, 25.

Welsh, Joe, in The Peddler.—Hoboken, 18-23; Boston, 25-30; Brooklyn, N. Y., May 2-7.

Wilbar Stock (H. B. Wilbur, Mgr.)—Athens, Ga., 17-23; Gainesville, 25-30.

Walsh, Blanche (Wagenhals & Kemper, Mgr.)—Bozeman, Mont., 21; Fargo, N. D., 23; Grand Forks, 25.

Weber & Fields.—Boston, Mass., 18-23.

Wainwright, Marie (Jules Murry, Mgr.)—Youngstown, O., 23.

Willard, Katharine (Edw. C. White, Mgr.)—Cincinnati, O., 17-23.

Wills, Nat M. (Broadhurst & Currie, Mgrs.)—Philadelphia, Pa., 18-23.

When Women Love (Frank W. Mason, Mgr.)—Falls River, Mass., 21-23.

Worst Women in London (F. G. Craerin, Mgr.)—Chicago, Ill., 17-23.

Wilson, Fred. H., Co. (O. M. Cotton, Mgr.)—Albion Mich., 18, indef.

Way Down East—Hartford, Ct., 18-23.

Ward & Yokes (E. D. Stair, Mgr.)—Waterbury, Conn., 22; New Haven, 23; Boston, Mass., 25-May 7; Gloucester, 9; Salem, 10; Lynn, 11; Malden, 12; Lowell, 13-14.

Young Tobie Hoxie (Chas. D. Miller, Mgr.)—Louisville, Ky., 18-23.

MUSICAL.

An English Daisy (Jos. M. Gaites & J. F. Arnold, Mgrs)—Toronto, Can., Apr. 18-20; Hamilton, 21; St. Thomas, 22; London, 23.

Bostonians (Chas. R. Bacon, Mgr.)—Baltimore, Md., Apr. 18-23.

Babes in Toyland (Fred A. Hamlin & Julian Mitchell, Mgrs.)—Boston, Mass., Apr. 18, indef.

Burgomaster (Wm. P. Cullen, Mgr.)—Chicago, Ill., Apr. 18-23.

Black Patti Troubadours (Voelckel & Nolan, Mgrs.)—Pittsburg, Pa., Apr. 18-23; McKeesport, 25; Uniontown, 26; Harrisburg, 27; York, 29; Alexandria, 30; Washington, D. C., May 2-7.

Brook's Chicago Marine Band (B. E. Hall, Mgr.)—Chicago, Ill., indef.

Cahill, Marie—New Orleans, La., Apr. 18-23; Natchez, Miss., 25; Vicksburg, 26; Memphis, Tenn., 27; Nashville, 28.

Chinese Honeymoon (S. S. Shubert, Nixon & Zimmerman, Mgrs.)—Chicago, Ill., Apr. 11-23.

Castle Square Opera Co. (Henry W. Savage, Mgr.)—St. Paul, Minn., 21-23; Detroit, Mich., 25-27; Cleveland, O., 9-15.

Creatore and His Band (Howard Pew & Frank Gerth, Mgrs.)—Hartford, Conn., Apr. 21-22; Springfield, Mass., 23; Waterbury, Conn., 24.

Castle Square Opera Co.—St. Paul, Minn., Apr. 11-23.

Daniels, Frank (Chas. B. Dillingham, Mgr.)—Kalamazoo, Mich., 22; Grand Rapids, 23; Chicago, Ill., 25-May 14.

English Grand Opera (Henry W. Savage, Mgr.)—St. Paul, Minn., Apr. 2-23.

Fortune Teller (Milton & Sargent Aborn, Mgrs.)—New York City, Apr. 18-23.

Held, Anna F. Ziegfeld, Jr., Mgr.)—San Diego, Cal., 23; Los Angeles, 25-30; Salt Lake City, Utah, May 5-7; Leadville, Colo., 9; Colorado Springs, 10; Pueblo, 11; Denver, 12-4.

Hall, Josephine, in The China Doll (F. C. Whitney, Mgr.)—Philadelphia, Pa., Apr. 4, indef.

Howard, May (Jake Rosenthal, Mgr.)—Cripple Creek, Colo., 24; Victor, 25; Aspen, 26; Leadville, 27; Salida, 28; Canon City, 29; Pueblo, 30.

Hopper De Wolf (Wm. A. Brady & Shubert Vros. Mgrs.)—New York City, Apr. 18, indef.

Holty Toity (Ollie Mack & Jos. M. Gates, Mgrs.)—Guthrie, O. T., Apr. 21; Winfield, Kan. 22; St. Louis, Mo., 25-30.

James Ladies Band—San Luis Obispo, Cal., 17-23.

Kilties Band, The (T. P. J. Power, Mgr.)—Savannah, 22; Charleston, 23; Columbia, 25; Charlotte, N. C., 26; Winston, 27; Greensboro, 28; Raleigh, 29; Washington, D. C., 1.

King Dodo (Henry W. Savage, Mgr.)—Boston, Mass., Apr. 11-23.

Miss Bob White (Nixon & Zimmerman, Mgrs)—Philadelphia, Pa., Apr. 18, indef.

Mother Goose—Boston, Mass., Mch. 21-Apr. 30

Murray & Mack (Ollie Mack, Mgr.)—St. Louis Mo., Apr. 17-23.

Olympia Opera—Portland, Ore., Mch. 1, indef.

Prince of Pilsen (Eastern; Henry W. Savage, Mgr.)—New York City, Apr. 11-29.

Piff, Paff, Pouff (F. C. Whitney, Mgr.)—New York City, Apr. 2, indef.

Peggy from Paris (Henry W. Savage, Mgr.)—New York City, Apr. 18-23.

Runaways—Cincinnati, O., Apr. 17-23.

Sousa and His Band (Frank Christianer, Mgr.)—Chicago, Ill., Apr. 22; Valparaiso, Ind., 23; Royal Chef—Chicago, Ill., Mch. 28, indef.

Scheff, Fritzi, in Babette (C. B. Dillingham, Mgr.)—Chicago, Ill., Mch. 28-Apr. 23; Milwaukee, Wis., 25-30.

Sho-Gun (Henry W. Savage, Mgr.)—Chicago, Ill., Apr. 4, indef.

The Tenderfoot (W. W. Tillotson, Mgr.)—New York City, indef.

The Man from China—New York, N. Y., May 2, indef.

The Silver Slipper (John C. Fisher, Mgr.)—Helena, Mont., Apr. 21; Great Falls, 22; Anaconda, 23; Butte, 24-25; Fargo, N. D., 27.

Van Studdiford, Grace (F. Ziegfried, J., Mgr.)—Montreal, Can., 18-23; New York, 25-30.

Wilbur Opera (W. H. Fullwood, Mgr.)—Wilkesbarre, Pa., Apr. 18-23.

Wilson, Francis—Indianapolis, Ind, April 21; Dayton, O., 23; Cincinnati, 25-30.

Wizard of Oz (Hamlin & Mitchell, Mgrs.)—New York City, indef.

Yankee Consul (Henry W. Savage, Mgr.)—New York City, indef.

MINSTRELS.

Barlow & Wilson's Minstrels—Covington, Va., 22; Charlottesville, 25.

Al. G. Field's (Eduard Conard, Mgr.)—Dallas, Wash., Apr. 21; Portland, 22-23; Seattle, 24-25; Victoria, 26; Vancouver, 27; Whatcom, 28; Everett, 29; Tacoma, 30; Spokane, May 2-3; Anaconda, 4; Great Falls, 5; Helena, 6; Butte, 7-8; Livingstone, 9; Billings, 10; Travis, 11; Fargo, 12; Winnipeg, 13-14.

Faust, Ted E. (G. D. Cunningham, Mgr.)—Little Rock, Ark., Apr. 21; Hot Springs, 22-23; Helena, Mont., 25; Merianna, 26; Paducah, Ky., 30.

Hi Henry Minstrels (Hi Henry, Prop.)—Franklin, Pa., 22; Oil City, 23; Titusville, 25; Warren, 26; Kane, 27.

Kersand's, Billy (C. Jay Smith & W. C. Thompson, Mgrs.)—Parsons, Kan., Apr. 20; Coffeyville, 21; Chanute, 22-23; Weir City, 24; Webb City, Mo., 25; Carthage, 26; Galena, Kan., 27; Joplin Mo., 28; Ft. Scott, Kan., 29; Leavenworth May 1.

Richard & Pringle's (Rusco & Holland, Mgrs)—Silverton, Col., Apr. 20; Durango, 21; Rico, 22; Telluride, 23; Onray, 25; Montrose, 26; Delta, 27; Grand Junction, 28; Aspen, 29; Glenwood Springs, 30.

Vogel's (John W. Vogel, Mgr.)—Kalamazoo, Mich., 20; Battle Creek, 21; Charlotte, 22; Lansing, 23; Owosso, 25; Bay City, 26; Alpena, 27; Saginaw, 28; Flint, 29; Port Huron, 30.

Great Barlow (J. A. Coburn, Mgr.)—Chicago, Ill., Apr. 10, indef.

Haverly's (Wm. Franklin, Mgr.)—New York City, Apr. 18-23.

Sun's, Gus—Ft. Wayne, Ind., Apr. 21; Portland, 22; Richmond, 23.

BURLESQUE.

Americans (W. B. Watson, Mgr.)—New York City, Apr. 18-23; Philadelphia, Pa., 25-30.

Al. Reeves' Co. (Al. Reeves, Mgr.)—St. Louis Mo., Apr. 17-23; Kansas City, Mo., 24-30.

Australians (Harry Bryant, Mgr.)—Philadelphia, Pa., Apr. 18-23; Scranton, Pa., 25-27; Reading, Pa., 28-30.

Blue Ribbon Girls (Jas. Hyde, Mgr.)—Louisville, Ky., Apr. 18-23; Indianapolis, Ind., 25-30.

Bohemians (Tom D. Miner, Mgr.)—Detroit, Mich., Apr. 18-23; Cleveland, O., 25-30.

Bon Tons (Ed. F. Rush, Mgr.)—Kansas City, Mo., Apr. 17-23; Chicago, Ill., May 1-6.

Bowery Co. (Hurtig & Seamon, Mgrs.)—Philadelphia, Pa., Apr. 18-23; Baltimore, Md., 25-30.

Brigadiers (Harry Martell, Mgr.)—Brooklyn, N. Y., Apr. 11-23; Newark, N. J., 25-30.

Cherry Blossoms (Butler, Jacobs & Lowry, Mgrs.)—Providence, R. I., Apr. 25-30.

City Sports (Phil. Sheridan, Mgr.)—St. Paul, Minn., Apr. 18-23; Chicago, Ill., 24-30.

Cracker Jacks (Robt. Manchester, Mgr.)—Brooklyn, N. Y., Apr. 18-30.

Dainty Duchess (L. Lawrence Weber, Mgr.)—Newark, N. J., Apr. 18-23; New York City, 25-30.

Devere's, Sam (Sam Devere, Mgr.)—Scranton, Pa., Apr. 18-20; Reading, Pa., 21-23; New York City, 25-30.

Fay Foster Co. (Joe Oppenheimer, Mgr.)—Chicago, Ill., Apr. 18-23; Detroit, Mich., 25-30.

Gay Masqueraders (Harry R. Pierce, Mgr.)—Pittsburg, Pa., Apr. 18-23; Cincinnati, 24-30.

Grass Widows (Robt. Fulton, Mgr.)—Baltimore, Md., Apr. 18-23; Washington, D. C., 25-30.

High Rollers (A. H. Woodhull, Mgr.)—Albany, N. Y., Apr. 18-20; Troy, 21-23; Montreal, Can., 25-30.

Imperials (Harry Williams, Mgr)—New York City, Apr. 18-23; Jersey City, N. J., 25-30.

Irwin's Big Show (Fred Irwin, Mgr.)—Buffalo N. Y., Apr. 18-23; Toronto, Can., 25-30.

Kentucky Belles (Whallen Bros., Mgrs.)—Providence, R. I., Apr. 18-23; Boston, Mass., 25-30.

Knickerbockers (Louis Roble, Mgr.)—Minneapolis, Minn., Apr. 18-23; St. Paul, 24-30.

London Belles (Rose Sydell's; Campbell & Curtain, Mgrs.)—Boston, Mass., Apr. 25-30.

Majestics (Fred Irwin, Mgr.)—Cincinnati, O., Apr. 17-23; Louisville, Ky., 25-30.

Merry Maidens (Butler, Jacobs & Lowry, Mgrs.)—Boston, Mass., Apr. 18-23; New York City, 25-30.

Moonlight Maids (Dave Kraus, Mgr.)—New York City, Apr. 18-30.

Mascotte's, Violet—Boston, Mass., indef.

Morning Glories (Scribner & Drew, Mgrs.)—New York City, Apr. 18-23; Paterson, N. J., 25-30.

New York Stars (Gus Hill, Mgr.)—Jersey City, N. J., Apr. 18-23; Brooklyn, N. Y., 25-30.

Night on Broadway (Harry Morris, Mgr.)—Montreal, Can., Apr. 18-23.

Parisian Widows (L. Lawrence Weber, Mgr.)—Paterson, N. J., Apr. 18-23.

Rentz-Santley Co. (Abe Leavitt, Mgr.)—Cleveland, O., Apr. 18-23; Buffalo, N. Y., 25-30.

Reilly & Woods' (Pat Reilly, Mgr.)—New York City, Apr. 18-23; Philadelphia, Pa., 25-30.

ADVANCE AGENTS

AND ALL PERFORMERS SHOULD ALWAYS CARRY IN THEIR GRIP OR TRUNK A BOTTLE OF

Paracamph

FIRST AID TO THE INJURED

A clean, safe, sure remedy which stops pain quickly and spedily cures all hurts.

A small quantity swallowed slowly will strengthen the vocal organs and make the voice clear.

Sold only in 25c., 50c. and $1.00 bottles.

THE PARACAMPH CO. . . . . LOUISVILLE, KY

Rose Hill Co. (Rice & Barton, Mgrs.)—Chicago, Ill., Apr. 18-23; Milwaukee, 25-30.

Rice & Barton's Gayety Co. (Rice & Barton, Mgrs.)—Rochester, N. Y., Apr. 18-23; Albany, 25-27; Troy, 28-30.

Royals (Peter Clark, Mgr.)—Milwaukee, Wis. Apr. 17-23; Minneapolis, Minn., 25-30.

Thoroughbreds (Frank B. Carr, Mgr.)—New York City, Apr. 25-30.

Tiger Lilies (Scribner & Drew, Mgrs.)—Boston, Mass., Apr. 18-23.

Trans-Atlantics (Hurtig & Seamon, Mgrs.)—Chicago, Ill., Apr. 25-30.

Trocaderos (Bryant & Waldron, Mgrs.)—Indianapolis, Ind., Apr. 18-23; St. Louis, 25-30.

Utopians, The (T. W. Dinkins, Mgr.)—Toronto, Can., Apr. 18-23; Rochester, N. Y., 25-30.

World Beaters (Robie & Mack, Mgrs)—Washington, D. C., Apr. 18-23; Pittsburg, 25-30.

FARCE COMEDY.

A Hot Old Time (Geo. Chenet, Mgr.)—Louisville, Ky., Apr. 18-23.

Beresford, Harry (Philip Robson, Mgr.)—Erie, Pa., Apr. 21; Fredonia, N. Y., 22; Niagara Falls, 23; Toronto, Can., 25-30; Buffalo, N. Y., May 2-7.

Foxy Grandpa (Hart & De Mar; O. H. Butler, Mgr.)—Providence, R. I., Apr. 25.

Happy Hooligan (Al. Dolson, Mgr.)—Nashburg, Wis., Apr. 21; Eau Claire, 23; Nassau, 25; Madison, 27; Sault Ste. Marie, 28.

Happy Hooligan (Chas. E. Barton, Mgr.)—Springfield, Mass., Apr. 18-23.

Happy Hooligan, Eastern (Charles E. Barton, Iron Mountain, Wis., 18; Hancock, 23.

Hanlon's Superba—Portsmouth, N. H., Apr. 21; Lynn, Mass., 23-23.

McFadden's Flats (Thos. R. Henry, Mgr.)—Los Angeles, Cal., Apr. 21-23; Bakersfield, 25; Fresno, 26; Oakland, 27-28.

Peck's Bad Boy (Harry Neavy, Mgr.)—Baltimore, Md., Apr. 18-23.

Peck's Bad Boy (Leroy J. French, Mgr.)—Lincoln, Ill., 20; Clinton 21; Danville, 23;

Royal Lilliputians (Gus Hill's; Joe A. Mack, Mgr.)—Baltimore, Md., Apr. 18-23; Washington, D. C., 25-30.

Rogers Brothers (Klaw & Erlanger, Mgrs.)—Kansas City, Mo., Apr. 21-23.

Si Plunkard (Jack Sawyer, Mgr.)—Manhattan, Kan., Apr. 18; Strong City, 20; Emporia 21; Osage City, 22; Topeka, 23; Atchison, 25; Nebraska City, Neb., 26; Lincoln, 27; St. Joe, Mo., 29-30.

Yon Yonson (E. V. Firous, Mgr.)—Cleveland, O., 18-23; Pittsburg, Pa., 25-30.

Young Tobe Hoxie (Chas. D. Miller, Mgr.)—Louisville, Ky., Apr. 18-24.

MISCELLANEOUS.

Deborah, Queen of Gypsies (Clark Burton, Mgr.)—Danville, Ill., indef.

FORBER, the Marvel—(Standard) Houston, Tex., Apr. 15-25.

FLINTS, Hypnotists—Evanston, Ind., Apr. 18-24; Centralia, 25-27; Jacksonville, Ill., 28-30; Paducah, Ky., May 4-10.

Hewett, Illusionist—Weatherford, O. T., 21-23; Arapalio, O. T., 25-27; Thomas, O. T., 28-30.

Hettler's Royal Palmistry Co. (J. W. Hettler, Mgr.)—Dixon, Ill., indef.

Hewett, Illusionist—Wettherford, Tex., Apr. 21-23.

Hills, Glass Blowers—Maysville, Ky., Apr. 18-23.

Knowles, The, Hypnotists (Elmer E. Knowles, Mgr.)—Birmingham, Ala., Apr. 18-23; Knoxville, Tenn., 25-30; Roanoke, Va., May 2-7.

Prescelle—Barton, Vt., indef.

Quaker Entertainers (Dr. Horatio, Mgr.)—Gilead, Neb., Apr. 18-23.

Samayoa, M.—(Paris Exhibition on the Pike at World's Fair) St. Louis, Mo., Apr. 30-May 30.

DALLAS, TEX.—Dallas Opera House (Geo. Auzy, Mgr.): The Marie Fountain Theatre Co., 4-9, to fair sized audiences. Coming: Ezra Kendall, in The Vinegar Buyer, 11-12. The annual benefit for Manager George Auzy of the Dallas Opera House will be A Friend of the Family, 13-14; Holty Toity, 15-16.

Bush Temple (Wray Bros., Mgrs.): Mr. Harry Carson Clarke supported by a most excellent company, has been playing to large and highly pleased audiences for the past three weeks. They play The Three Hats, 11-16.

Fair Grounds Auditorium, April 26-27, the Great Saengerfest, with Mme. Marcella Sembrich, the Chicago Symphony Orchestra, Madam Blamere and Albert Borroff.

SOL. KAUFMAN.

BIRMINGHAM, ALA.—Bijou Theatre (E. E. Williams, Mgr.) A Ragged Hero is the bill for this house for the week beginning 12. It is a sensational melodrama, replete with fine scenery and startling situations. The company is above the average. The first performance was witnessed by a fair house. Coming: Bijou Opera Company.

Jefferson Theatre (R. S. Dangioss, Mgr.) Joe Jefferson in The Rivals, 11. A full house. Mr. Jefferson is as good as ever. His voice is strong and he still retains his old time humor. Miss Paget as Mrs. Malaprop handled her part with great credit. Joe Jefferson, Jr., displayed great talent as Sir Lucius O'Trigger. The company as a whole is a strong one.

G. T.

NEW CASTLE, PA.—Opera House (J. F. Genkinger, Mgr.) Burke-McCann Stock Co., 4-9 in Honor Among Thieves, Her Fatal Mistake and Jesse James; fair show; fair business. Robert B. Mantell in The Light of Other Days, 11, pleased a large house; company strong. Barney Gilmore in Kidnapped in New York, 12; house fair; show good. A Royal Slave, 13; good show; good business. Coming: Tim Murphy, 23.

HERMAN HESS.

CAMBRIDGE, OHIO.—Colonial Theatre (H. B. Marston, Lessee and Mgr.) Little Homestead, 6, to poor business; deserved better. Mildred Holland in The Triumph of An Empress, 8, to good business; audience delighted; company and scenery fine. Katharine Willard in The Power Behind the Throne, 12, to fair business; audience well pleased. Coming: The New Eight Bells.

ARTHUR LOVE.

EVANSVILLE, IND.—The Grand (Pedley & Burch, Mgrs.) The Bostonians, 9, to fair business. The singing was excellent. Thomas Ross, in Checkers, pleased a large audience. Coming: The Rivals, 13; Elias Day, 14; Walker Whiteside, 19; Mikado, 20-21; Richard Carvel, 22; Paul Gilmore in The Mummy and The Humming Bird, 25; Nancy Brown, 29; Gaymond & Pollock Co., May 2-7.

The Peoples Theatre (Pedley & Burch, Mgrs.) Over Niagara Falls, 10, to crowded houses. Coming: Heart of Maryland, 17; His Nibbs, the Governor, May 1; Donna Folks, 6.

KNOXVILLE, TENN.—Staub's Theatre (Fritz Staub, Mgr.) Hoyt Comedy Co., 11-16, have played two good bills to good business. Coming: Ezra Kendall, 20; Fay Davis, 21.

Frank Wallace's Stock opens at this house on May 2 with what appears to be the best stock company engaged here.

Fritz Staub leaves Monday for New York, where he goes to prepare for the coming season.

GUY SMITHSON.

WILMINGTON, N. C.—Academy of Music (Cowan Bros., Lessee and Mgrs.) Ferguson Stock Co., 4-9, presenting In Sunny Tennessee, Esplecaped from Sing-Sing, Our Bachelors, etc., pleased large houses. Coming: Duncan Clark's Female Minstrels, 11.

Auditorium (Henry Bonitz, Mgr.) Miss Marie Nichols, the well-known American violiniste, and an enthusiastic audience.

A. J. MITCHEL.

BENTON HARBOR, MICH.—Bell Opera House (Fred Felton, Mgr.) Higby's Stock Co., 7-9, to poor business. Governor's Son, 11. Fine company; good scenery and costumes; big audiences; specially fine paper. Coming: Vogel's Minstrels, 19; Sousa's Band, 21; Gamekeeper, 23.

NOTES.

Harry B. Emery and Katie Fawcett came home from Texas Steer Co., 4.

I. S. Potts, advance for Vogel's Minstrels, was in town 11. He is the same genial fellow.

LEXINGTON, KY.—Opera House (Chas. Scott, Mgr.) In Louisiana, 9. Business fair. Imperial Stock Co., 11-16, in repertoire, opening with A Daughter of the South, to capacity of house. Supporting company far above the average.

J. F. A.

FAIRMONT, W. VA.—Grand Opera House (J. E. Powell, Mgr.) Kate Klaxton, in The Two Orphans, 5, satisfied medium audience. Scenery and costumes fine. Alberta Gallatin, in Ghosts; extra fine performance to a well-filled house. Coming: Harry Leighton, in Othello, 14; Kellar, the Magician, 18.

COLDWATER, MICH.—Tibbit's Opera House (John T. Jackson, Mgr.) Run on the Bank, 7, to a fair business. Whittaker & Hicks, in A Country Kid, 11, to a poor business. Coming: Mr. Wilbur Higby Jones, in The Fighting Parson, 4.

D. S. WARD.

ALEXANDRIA, LA.—New Rapids Theatre (Edwin H. Flagg, Mgr.) Holty Toity, 4. Good company; large business. Audience highly pleased. Kilties' Band, 9, to big house; excellent. Romeo and Juliet, 10, matinee. Fair business. Othello, 10, cancelled.

S.

COSHOCTON, OHIO.—Sixth Street Theatre (J. P. Callahan, Mgr.) Little Homestead, 6; fair business and performance. Burgomaster, 8, to S. R. O.; very clever company; production good. Hi Henry, 12, big business, pleasing performance. Benefit Stair employes. Coming: Trip to the Moon, 14-15 (local).

PARSONS, KAN.—At Edwards' Theatre the Staters Madison Square Stock Co. presented A Woman of Society, 7, a good play; good business. A Lie of Honor, 8, to poor house; bad weather. Coming: 12, Ole Olson.

R. W. SIPPLE.

GREENSBURG, PA.—St. Clair Theatre (Frank Good, Mgr.) Through the Center of the Earth, 8, drew poor house. Keller, 12, to packed house; pleased.

C. M. WIBLE.

MANISTEE, MICH.—Ramsdall Theatre (C. M. Southwell, Mgr.): April 8, Coon Hollow; fair house. Coming: April 15, Down Mobile; 16, Lyman Twins; 23, Way Down East; May 2, Happy Hooligan.

J. E. H.

LOUISIANA, MO.—Parks' Theatre (E. A. Parks, Mgr.): April 8, Hubert Labadie, in Louisiana; very good company; poor house. Snow storm here all day.

ABE MORRIS.

ROCKFORD, ILL.—Grand Opera House (Geo. B. Peck, Mgr.) Amelia Bingham in Olympe, 7; good business; pleased. Coming: 16, As You Like It; 18, Francis Wilson in Ermine.

DOWAGIAC, MICH.—Beckwith Memorial Theatre—Are You a Mason, 8; fine production; good company; small house. Coming: Vogel's Minstrels, 15.

IDA HOWARD.

GREENVILLE, TEXAS.—King Opera House (Walker E. Bean, Mgr.) Elks' Imperial Minstrels (charity fund benefit) to two big houses, 7-8.

POPPER.

Circus Gossip.

(Continued from Page 7.)

Ed. Brennan is doing the railroads and acting as general agent both ahead of the Van Amberg Shows.

Carl Hagenbeck is supplying all the elephants and wild animals used by Thompson & Dundy this season.

J. S. McBride passed through Cincinnati April 16, enroute to join the Sells-Downs Circus at Topeka, Kan.

The Rolla Fox R. R. Show announces that it has everything ready to open the season May 9, at Clinton, Ind.

The injunction applied for by the Barnum & Bailey Shows against Ringling Brothers was dissolved last week.

Newman's Great American Water Circus opens at Ironton, Ohio, April 27-28. They go up the Allegheny river.

The Forepaugh-Sells Brothers Circus uses three rings, two elevated stages and a huge hippodrome track this season.

Tony Connelly and George Robbs have joined hands and will do a comedy turn with the Forepaugh-Sells' Show this season.

Messrs. Robson and Conley of Youngstown, Ohio, have signed with the Forepaugh-Sells Show to do vaudeville and clown work.

Warren Patrick has left the show business forever, so he says, and is a "manufacturers' agent," with offices in the Rialto Building, Chicago.

Mr. Chas. Prevulsky, advance agent for the Western Uncle Josh Spruceby Company, will go in advance of the Forepaugh-Sells Show this season.

Thomas Hargreaves has arranged for a very lengthy parade, and states that no matter what the other shows do he will not cut out that feature.

Dr. C. L. Davis, formerly with Sells Bros.' and John Robinson's shows, is at the head of a new billposting and distributing company at Richmond, Ind.

Harry Hunt, the well-known circus man, who has been with nearly every circus of any note in this country, goes with the Van Amberg Shows this season.

E. L. Brannan, general agent of the Van Amberg Shows, has nearly completed his roster, which now includes some of the best circus acts in the business.

Maurice Decastro, known in private life as John A. Maurice, and Miss Annie L. M. Ogden, both of the James Shelby Shows, were married April 8 at McCormick, S. C.

Lew Graham's announcements at the Ringling Circus are really one of its features. He is the most convincing announcer in circusdom. Probably the reason is that Lew is notoriously honest.

Hargreaves Circus is all ready for the opening, which takes place in Chester, Pa., April 22d. It will be the best circus that Hargreaves has ever had on the road, from all reports.

Walter L. Main, Jack Youngs, George Florida and I. S. Potts occupied a box at the Coliseum, Chicago, one afternoon last week and pronounced the Ringling Show the best circus they ever saw.

Newton Marks, a veteran circus and theatrical man, who went to El Paso, Texas, for his health, was found dead and badly mangled on the Rock Island railroad tracks near that city April 12.

Gerald Fitzgerald, assistant manager and treasurer of the Uncle Tom's Cabin Company, closed with Mr. Martin in Chicago to resume his third season as press agent of the Great Wallace Shows.

Charley Boyd, who was engaged by Manager Wm. Sells to do the press work for the Sells & Downs Show, canceled his contract, and put a theatrical company of his own out for a tour of the summer parks.

Harry R. Spurling, an acrobat who will travel with Robinson's Ten Big Shows this season, was recently married to Miss Pearl White at Marysville, Ohio. Mrs. Spurling will travel with her husband this summer.

Campbell Bros.' Shows leave the winter quarters at Fairbury, Neb., April 30 for the annual tour of the west. The show has been greatly enlarged and improved since last season and is the best the boys have ever put out.

The managers of the Forepaugh-Sells Brothers Circus are loud in their praise of the police arrangements in Philadelphia. They claim that they are the best they ever had. The police were under the control of Captain Taylor.

Jon Henry Rice paid a flying visit to the Forepaugh-Sells Brothers Shows in Philadelphia and then went skimming away to see that the advance work for the Hargreaves Circus, of which he is the general agent, was attended to.

The Hamburg-American liner Bothnia, that arrived from Hamburg last week, brought the largest cargo of wild animals ever brought to America. It was a veritable Noah's Ark. The consignment was exclusively for Thompson & Dundy's Luna Park.

Frank Miller, press representative of the Forepaugh-Sells Shows, was in Chicago last week in the interest of The Runaways at the Garrick Theatre. It is said that Frank and his associates have cleaned up over $25,000 out of this play the past winter. Mr. Miller left the company at Chicago to join the Forepaugh-Sells Show at Philadelphia.

R. C. Carlisle, assistant manager of John Robinson's Ten Big Shows last season, is at present manager of the Laclede Hotel, Independence, Mo., having been located there since the holidays. He will make that place his headquarters the coming season, and will also manage a Wild West Show, playing parks, agricultural, State and county fairs.

Lewie Barrett, for several years in charge of the excursion department of the Forepaugh-Sells Circus and Buffalo Bill's Wild West, and who has been starring Harry La Ulass in New England Folks the past winter, is now promoting a scheme in Chicago whereby the small circuses exhibiting on the Chicago lots during the coming summer will be syndicated and their movements, etc., will be controlled from one office.

Frank J. O'Donnell and James De Wolf looked after the press representatives who attended the Forepaugh-Sells Brothers Shows in Philadelphia just the same as if they had been laden with good notices in advance. Notwithstanding the fact that a newspaper combination in that city had declared that no advance notices should be given, those energetic people managed to get in a number of good notices.

The Advertising Car No. 1 of the Great Wallace Shows carries the following: Al. Osborn manager; C. C. Chevorout, boss billposter; C. B. Bowers and H. A. Johnson, lithographers; C. A. Morrow and W. Graves, programmers; H. E. Shaffer, pastemaker, and the following billposters: C. Barr, H. Johnson, E. Baker, H. Graham, R. W. Ball, T. H. Hubert, J. F. Cavanaugh, H. Danaker, Ben Hasselman, F. Shick, H. Getz, J. May, L. R. Patchin, J. Aubron, C. Hammel and F. Sherman.

John H. Caswell, one of Frank C. Bostock's managers, arrived in Philadelphia on March 14 after a hurried trip to Paris, France, to see the Frank C. Bostock Animal Arena there. He reports that Bostock's success has been phenomenal in that place and that Mr. Bostock has purchased the Paris Zoological Gardens and will open a huge outdoor amusement place there. Mr. Caswell was the bearer of a unique gift to Mrs. J. Hope, wife of the famous Philadelphia animal importer. It was from Frank C. Bostock. The gift is a full dinner set of carving utensils, spoons, forks, etc. There are fifteen pieces made of silver and Etruscan gold. They are all handsomely chased and ornamented. They came in a beautiful olive green plush case marked with the initials of the recipient and with a card from Mr. Bostock. Mr. Bostock will arrive in this country early in May for a short stay, and arrangements have been made by his Philadelphia friends to give him a banquet at which the new set will be used for the first time.

RESIDENCE OF B. E. WALLACE, PROPRIETOR OF THE GREAT WALLACE SHOW PERU, IND.

MARRIAGES.

John A. Maurice, known in the circus world as Maurice Decastro, and Miss Annie L. M. Ogden were married April 8 at McCormick, S. C. Both parties are members of the James Shelby Shows and will travel with the same this season.

Mr. Harry R. Spurling, acrobat, and Miss Pearl White, of Marysville, Ohio, were recently married at that place. Mr. Spurling has signed with the Robinson Show this season and his newly gotten wife will accompany him.

OBITUARY.

Newton Marks, a veteran circus and theatrical man, was found dead on the tracks of the Rock Island Railroad Company about four miles from El Paso, Texas, April 12, whither he had gone for his health. The body was badly mangled and evidently death was due to one of the railroad's trains. Marks had been in the show business all his life, and for a long time traveled for Mayer Bros.' Lithographing Company. The body was buried at the expense of a wealthy sister in New York City.

Billposters.

(Continued from Page 9.)

COMMERCIAL ADVERTISERS.

The Rockford Billposting Company, Rockford, Ill., report good business, and it will be necessary to increase its plant to meet the increasing demand for space.

A federation of all advertising interests is the object of the organization formed at the Hotel Marlborough, New York, March 18. Among the officers elected were Barney Link as third vice-president and R. J. Gunning as director. The organization will be known as the International Federation of Advertising Interests.

DISTRIBUTORS

DISTRIBUTORS' NOTES.

The Rogers Advertising & Distributing Agency, Fond du Lac, Wis., recently finished placing 4,000 samples for the Kneipp Malt Food Co., Manitowoc, Wis. The service was strictly inside. It had on hand to put out, 3,000 pieces of advertising matter for the Well Richardson Co., Busington, Vt., of Paine's Celery Compound advertising, through Will A. Molten, Cleveland, O.

The following report is from E. M. Close, Waterloo, Iowa: The Katharmon Chemical Co., St. Louis, Mo., 50 samples; Mentho Jell Co., Albert Lea, Minn., 3,000 samples; W. T. Hanson Co., 2,500 booklets and the Peruna Drug Co., 3,000 almanacs and 13,050 for local firms. These two months have been very dull months, but business is picking up. I have a good many inquiries for work.

R. E. McGray & Brother, distributors of Fairmont, W. Va., write: We have distributed the following this spring: Cheney Med. Co., Toledo, O., 2,000 booklets and tacked 20 signs; Hamlin Wizard Oil Co., Chicago, 1,200 envelopes; J. W. Brant Co., Itd., 1,500 books; Lorentz Med. Co., 700 To-Ni-Ta samples; Foster, Millburn Co., Buffalo, N. Y., 2,000 books (through representative). We are more than pleased with "The Billboard" and think no distributor or billposter can succeed without it.

Jerry Walsh reports having distributed the following at Carbondale, Pa., since Nov. 1: Montgomery Ward & Co., Chicago, Ill., 2,500 pieces; Lydia E. Pinkham, Lynn, Mass., 4,500 pieces; Dr. Taft, 1,000 pieces; Humphreys Specific Co., 3,000; Dr. Miles Medical Co., Elkhart, Ind., 5,000; C. I. Hood & Co., 5,000; Tonsiline Co., 5,000; United Medical Co., 2,000; A. H. Lewis Co., 5,200; Paracamph Co., 2,500; local merchants, 66,000. Delivered samples to doctors for H. K. Mulford Co. and Katharmon Chemical Co.

WEEKLY LIST OF BILLPOSTERS.

Advertisements under this heading will be published weekly at the uniform rate of ten cents per issue, or $4.00 per year.

ALABAMA.

Dothan—J. E. Wise.

ARKANSAS.

Batesville—Coombs Adv. Agency.
Conway—J. F. Clark, Box 92.
Cotton Plant—Boon & Echols.
Helena—Fitzpatrick B. P. Co.
Springdale—Tite Saunders Co.

CONNECTICUT.

Stamford—Hawley Oefinger.

IDAHO.

Pocatello—George Dash, Box 272.

ILLINOIS.

Bloomington—City B. P. Co., Coliseum Bldg.
Charleston—T. G. Chambers.
Chicago—A. Davis, 293 W. Van Buren St.
Macomb—C. F. Smith.

INDIANA.

Brownstown—E. O. Shepard.
Michigan City—J. L. Weber & Co.

INDIAN TERRITORY.

Pryor Creek—J. A. Quinn.

IOWA.

Des Moines—W. W. Moore, licensed distributor.

KANSAS.

Ellsworth—Wm. L. Gaston.
Nickerson—John E. Miller, B. P. & Dist.

MINNESOTA.

Bemidji—A. T. Wheelock.
Minneapolis—Gibbons Bill Posting Co.
Willmar—Crosby & Markham.

MONTANA.

Billings—A. L. Babcock.

NEW YORK.

Brooklyn—H. J. Sinken, 734 Metropolitan Ave.
Cableskill—Edwin F. Wentworth.

NORTH CAROLINA.

Statesville—Rowland Advertising Co.

OHIO.

Middletown—Anthony H. Walburg.

PENNSYLVANIA.

Altoona—Charles Edmund Grubb, 827 6th Ave.
Johnstown—Johnstown B. P. Co.
Phoenixville—George K. Oberholtzer.
Newcastle—The J. G. Loving C. B. P. Co.

TENNESSEE.

Memphis—Ward-McCauley.

TEXAS.

Gainesville—Paul Gallis, C. B. P. & Dist.
Greenville—Frank Brame.
Yoakum—C. C. Tribble.

WEST VIRGINIA.

Bluefield—H. I. Shott.

WISCONSIN.

Prairie-du-Chien—F. A. Campbell.

WEEKLY LIST OF DISTRIBUTORS.

Advertisements under this heading will be published weekly at the uniform rate of ten cents per issue, or $4.00 per year.

ARKANSAS.

Conway—J. F. Clark, Box 92.

CALIFORNIA.

Eureka—W. H. Mathews, 636 2nd St.

GEORGIA.

Atlanta—M. P. Roughton, Box 554.

ILLINOIS.

Chicago—John A. Clough, 42 River St.
East St. Louis—W. H. Deemar.
Mattoon—McPherson Bros., 301 N. 12th St.

INDIANA.

Huntington—Benjamin Miles, 8 Everett St.
Indianapolis—Indianapolis Adv. Co., 915 Stevenson Bldg.
Marion—John L. Wood, 920 S. Branson St.
Michigan City—J. L. Weber Co.
Muncie—Muncie Advertising Co.
Richmond—Richmond City P. & D. Co.
Terre Haute—O. M. Bartlett.

IOWA.

Des Moines—Des Moines Advertising Co.
Douds—Union B. P. & Adv. Co.
Mason City—Henry Diehl.
Des Moines—W. W. Moore (licensed).

IDAHO.

Boise—R. G. Spaulding.

KANSAS.

Atchison—City Bill Posting Co.
Osawatomie—E. P. Fisher.
Wellington—Great Western Supply Co.

MASSACHUSETTS.

Boston—Cunningham & Gourley.
Brockton—John V. Carter, 288 Belmont St.

MICHIGAN.

Jackson—W. R. Solomon.

MINNESOTA.

Morris—George R. Lawrence, B. P. & Dist.

MISSOURI.

St. Louis—S. A. Hyde, 2136 Eugenia St.

NEBRASKA.

Fairbury—Robert J. Christian.
Schuyler—Rus & Bolman.

NEW YORK.

Albany—A. H. Baumgardt.
Ogdensburg—E. M. Bracy.
Potsdam—Edson Taylor, 20 Waverly St.
Schenectady—Chas. H. Benedict, 121 Jay St.
Syracuse—James Molonghney, Courier Bldg.

NORTH CAROLINA.

Statesville—Rowland Advertising Co.

OHIO.

Cincinnati—J. J. Murphy & Co.
Columbus—S. A. Hyde.
Fostoria—W. C. Tirrill & Co., 116 W. Tiffin St.
Martin's Ferry—J. F. Blumenberg.
Youngstown—M. Geizer.

PENNSYLVANIA.

Carlisle—Wm. M. Meloy, Box 49.
Du Bois—O. H. Barlow, 3 S. Brady St.
East York—Richard R. Staley.
Johnstown—George E. Updegrave & Co.
Phoenixville—George K. Oberholtzer.
Tyrone—C. E. Phillips.

SOUTH CAROLINA.

Columbia—J. C. Ringley (at Charleston).
Phoenixville—C. C. Tribble.

TENNESSEE.

Harriman—Harriman B. P. & Adv. Service.
Cordele—P. D. Mingledorff.
Fresno—F. H. Bancroft, Opera House Bldg.
Memphis—Ward-McCauley.

TEXAS.

Amarillo—J. L. Summers.

UTAH.

Salt Lake City—John M. Walden.

WISCONSIN.

West Superior—C. A. Marshall, West Superior Hotel.

CANADA.

A. F. Morris, Mgr., Hastings St., Vancouver, B. C.
Montreal—G. J. T. Thomas, Box 1129.

PRINTERS OF POSTERS & HANDBILLS

Advertisements under this heading will be published weekly at the uniform rate of ten cents per issue, or $4.00 per year.

American Show Print, Milwaukee, Wis.
Bell Show Print, Sigourney, Ia.
C. H. Buck & Co., Boston, Mass.
Calvert Litho. Co., Detroit, Mich.
Central Ptg. & Eng. Co., 140 Monroe, Chicago.
Chicago Show Print Co., 5th Ave., Chicago, Ill.
Donaldson Litho. Co., Newport, Ky.
Enquirer Job Printing Co., Cincinnati, O.
Erie Show Printing Co., Erie, Pa.
Gt. Amer. Eng. & Ptg., 5 Beekman St., N. Y.
Great W. Printing Co., 513 Elm St., St. Louis.
Greve Litho. Co., Milwaukee, Wis.
Hennegan & Co., 127 E. 8th St., Cincinnati, O.
Sam W. Hoke, 630 W. 52d St., New York City.
Home Show Printing Co., Atchison, Kan.
Starr Show Printing Co., Mason City, Ia.
Morrison Show Printing Co., Detroit, Mich.
Motor Show Printing Co., Milo, Ia.
Penn Ptg. & Pub. Co., Philadelphia, Pa.
Planet Show Ptg. Co., Chatham, Ont., Can.
Clarence E. Runey, 220 W. Liberty St., Cin. O.
U. S. Litho., Russell-Morgan Print, Norwood, O.
Volunteer Printing Co., Reynoldsville, Pa.

JOB PRINTERS.

Church Printing Co., 422 Elm St., Cin., O.
Nonpareil Ptg. Co., 425 Elm St., Cincinnati, O.

INKLINGS.

John Church, formerly of New York, representative of the Courier Lithographing Company, has signed with the Donaldson Lithographing Company.

George H. Strobridge, who for thirty years had been connected with the Strobridge Lithographing Company, Cincinnati, Ohio, died at his home in Cincinnati, April 8, after a lingering illness of over five months. A widow and two sons survive him.

The lithographers' conference in New York City with regard to the locking out of the union men from the shops, came to a successful close last week. The date set for the men's returning to work was April 18, though many went back as soon as the conference was concluded.

PARKS.

No effort is spared to keep this list reliable and up-to-date. Readers will oblige us by bringing any errors or omissions to our notice.

ALABAMA.

ANNISTON—Oxford Lake Park. Anniston Electric & Gas Co., mgrs. and owners.
BIRMINGHAM—East Lake Park. J. Wells, mgr.
BIRMINGHAM—Lake View. J. Wells, mgr.
HUNTSVILLE—Casio Park. J. S. Shallcross, lessee and mgr.
HUNTSVILLE—Summer Theatre. W. W. Epperson, mgr.
MONTGOMERY—Highland Park.
MONTGOMERY—Bloem Fountain Park. O. R. James, mgr.
MONTGOMERY—Calhoun Park.
SELMA—Elkdale Park. W. R. Hall, mgr.
SELMA—Riverside Park. W. R. Hall, mgr.
SELMA—Riverview Pavilion. R. E. L. Niel, mgr.

ARIZONA.

PHOENIX—East Lake Park. F. W. Stecham, mgr.

ARKANSAS.

EUREKA SPRINGS—Auditorium Park. G. V. Halliday, mgr., care The Billboard.
FT. SMITH—McLoud's Park.
HOT SPRINGS—Kentucky Club.
HOT SPRINGS—Whittington Park. H. O. Price, mgr.
LITTLE ROCK—Club Park.
LITTLE ROCK—Glenwood Park. C. T. Taylor, Box 152, mgr.
PINE BLUFF—Bell Park. C. Senyard, mgr.

CALIFORNIA.

LOS ANGELES—Smith & Cooper's Summer Garden.
LOS ANGELES—Chutes Park. Theatre, Midway and Zoo. Henry Koch, mgr.
OAKLAND—Oakland Park.
SAN FRANCISCO—Glen Park.
SAN FRANCISCO—Woodward's Garden and Pavilion. W. B. Peel, mgr.
SAN FRANCISCO—Chutes Park.
SAN FRANCISCO—Schuetzen Park.

COLORADO.

CAMERON—Pinnacle Park.
DENVER—Union Park. Wm. Thompson, mgr.
DENVER—Rocky Mountain Lake Park.
DENVER—Elitch Gardens. J. F. Long, mgr.
PUEBLO—Grand Stand Pavilion. G. M. Morris, mgr.
PUEBLO—Lake Minnequa Park. Lake Minnequa Amusement Co., props.; C. A. Galloway, mgr.

CONNECTICUT.

DANBURY—Kenosha Park. F. A. Shear, mgr.
DANIELSON—Wildwood Park. People's Tramway Co., mgrs.
DERBY—Housatonick Park.
EAST HADDAM—Maplewood Resort. Faun Saxon, mgr.
EAST HAVEN—Manoquin Park. J. A. Blake, mgr.
HARTFORD—Werders Park.
HARTFORD—Charter Oak Park. E. M. Stalker, secy., care Fasig-Tipton Co., Madison Square Garden, New York.
HARTFORD—Capital Park. P. F. Shea & Co., props.; P. J. Casey, mgr.
HOUSATONIC—P. O. Dwyer's Park.
KILLINGLY—Wildwood Park. Worcester & Conn. Eastern Ry. Co., mgrs.
MANCHESTER—Laurel Park.
MERIDEN—Hanover Park. W. P. Bristol, mgr.
MIDDLETOWN—Lake View Park. C. H. Chapman, mgr.
NEW BRITAIN—Rentchler's Park. J. Ziff & Wm. Hipp, mgrs.
NEW BRITAIN—White Oak Park. F. L. Terry, mgr.
NEW HAVEN—The Rock. J. A. Blake, mgr.
PUTNAM—Poole's Tramway Park.
ROCKVILLE—Snipic Park.
WATERBURY—Lakewood Park.
WATERBURY—Forest Park. Moe Morris, Mgr.
WATERBURY—Bellevue Lake Grove.
WEST HAVEN—Savin Rock Theatre.

DISTRICT OF COLUMBIA.

WASHINGTON—River View and Excursion Resort. E. S. Randall, mgr.
WASHINGTON—Glen Echo Park.
WASHINGTON—Coliseum Park.

FLORIDA.

JACKSONVILLE—Phoenix Park. J. Satchwell, supt.
PENSACOLA—Kufrican's Park. V. J. Vidal, mgr.
YBOR CITY—De Soto Park.

GEORGIA.

ATLANTA—East Lake Park.
ATLANTA—Lakewood Park. T. M. Poole, mgr.
AUGUSTA—Monte Sano Park. G. H. Conklin, mgr.
CEDARTOWN—The Summer Theatre. J. C. Knight, Jr., mgr.
COLUMBUS—Court House Park.
COLUMBUS—Wildwood Park. E. P. Springer, mgr.
COLUMBUS—North Highland Casino. Peterson & Springer, mgrs.
GAINESVILLE—Chattahoochee Park Casino North Georgia Electric Ry.
MACON—Crump's Park. Conquer & Brown, lessees and mgrs.
MOBILE—Monroe Park Theatre. Mike McDermott, mgr.
ROME—Mobley Park. J. B. Marvin, mgr.
SAVANNAH—Tivoli Park.
SAVANNAH—Thunderbolt Park. Savannah St. Ry. Co., mgrs.
SAVANNAH—Tybee Beach.

ILLINOIS.

AURORA—Riverview Park. W. C. Braithwaite, mgr., 175 Dearborn St., Chicago, Ill.
BELLEVILLE—Fair Ground Park. Dr. W. Forgo, mgr.
CALUMET—Houghton Company St. R. R. Park.
CHAMPAIGN—West End Park. M. Kusell, mgr., care Garrick Theatre, Chicago, Ill.
CHICAGO—Bismarck Park.
CHICAGO—Water Chute Company. W. Strickler, mgr.
CHICAGO—Masonic Temple Roof Garden. J. J. Murdock, mgr.
CHICAGO—Mason's Park.
CHICAGO—Sans Souci Park. A. Russell, mgr.
CHICAGO—Sunnyside Park.
CHICAGO—Hillinger's Garden.
CHICAGO—Manhattan Beach.
CHICAGO—Sharpshooter's Park. J. W. Bush, mgr.
CHICAGO—Kuhn's Park. E. Peden, mgr.
CHICAGO—Coliseum Garden. S. Spalding, mgr., 135 Adams St.
DECATUR—Fairview Park. C. H. Lewis, prop.; Harry McCoy, mgr. theatre.
DIXON—Godney's Park. W. W. Jones, mgr.
DIXON—Pleasure Park. J. E. Parsons, mgr.
DIXON—College Park. J. B. Dilly, mgr.
EAST ST. LOUIS—Exhibition Park. W. M. Sauvage, mgr.
EAST ST. LOUIS—Priester's Park.
EAST ST. LOUIS—Central Park.
EAST ST. LOUIS—Edgemont Park. P. Traband, mgr.
ELGIN—National Park.
ELGIN—Street Railway Park.
HIGHWOOD—Fort Sheridan Park. H. Charles Wilson, mgr.
IUKA—Rose Lake Park. J. J. Schoolfield, mgr
JOLIET—Rock Run Park. L. Northam, mgr.
JOLIET—Joliet Driving Park. F. E. Fisher, mgr.
KANKAKEE—Electric Park. C. W. Burrill, mgr.
MARION—Electric Park. M. Kusell, mgr.
MOLINE—Prospect Park. J. F. Laidner, mgr.
PARIS—Reservoir Park. H. Dollarhide, mgr.
PEORIA—Pfeifer's Palm Garden. C. G. Pfeifer, mgr.
PEORIA—Central Park.
PEORIA—Al Fresco Beach. V. C. Seaver, 86 State St., Chicago, Ill.
PEORIA—Terminal Park.
PEORIA—Poplar Beach Park. Fred P. Corning, mgr.
PEORIA—Stone Hill Garden. F. Hill, mgr.
PEORIA—Prospect Heights Park. W. S. Nash, mgr.
QUINCY—Baldwin Park. Mrs. T. S. Baldwin mgr.
ROCKFORD—Haylam Park. Rockford & Interurban Ry. Co., mgrs.
ROCKFORD—Aurora Park. M. Kusell, mgr.
ROCKFORD—Chautauqua Park. F. Burt, Toledo, O., mgr.
ROCKFORD—Harlem Park.
ROCK ISLAND—Black Hawk Watch Tower James F. Lardner, mgr.
WESTVILLE—People's Garden Theatre. T. K. Watson, mgr., care The Thompson House Cartersville, Ill.

INDIANA.

INDIANAPOLIS—Fairbank Park. W. Treu, mgr.
INDIANAPOLIS—Kissell's Garden. Fred Kissell, mgr.
INDIANAPOLIS—Oval Park. Mr. Newby, mgr.
INDIANAPOLIS—Fairview Park. Citizens' St. R. R. Co., mgrs.
EATON—Riverside Park. Muncie, Hartford & Ft. Wayne Ry. Co., mgrs.
EATON—New Park. H. Clifton, mgr.
ELKHART—Island Park. F. S. Timmons, secretary. Main St.
EVANSVILLE—West Heights Park. Harry Stinson, mgr.
EVANSVILLE—Oak Summit Park. Electric St. Ry., owners and mgr.
EVANSVILLE—Mesker Park. F. Burt, Toledo, O., mgr.
EVANSVILLE—Glen Park.
EVANSVILLE—Lake Island. Stinson, lessee; F. Rogers, mgr.
EVANSVILLE—Cook's Park Theatre. F. J. Siefert, prop.; Harry Laurance, mgr.
EVANSVILLE—Street Car Park. H. D. Moran, mgr.
FT. WAYNE—Robinson Park. The Fort Wayne Traction Co., mgrs.
HOWELL—Glen Park.
JEFFERSONVILLE—Glenwood Park. Louisville & Southern Indiana Traction Co., props.; Mr. Kusell, mgr.
JEFFERSONVILLE—Forest Park. S. Cunningham, mgr.
JEFFERSONVILLE—Warder Park.
JEFFERSONVILLE—Silver Grove Park. Jeffersonville Traction Co., mgrs.
KOKOMO—Athletic Park. Kokomo Railway & L. Co., mgrs.
LAFAYETTE—Woodland Park.
LAPORTE—Tuxedo Park. J. C. Christman, mgr.
LOGANSPORT—Cedar Island. S. D. Brandt, mgr.
MADISON—Beech Grove Park. C. R. Johnson, mgr.
MICHIGAN CITY—Washington Park. Alber Cook, mgr.
MILTON—Manlove Park. Richmond St. Ry. & Interurban Co., mgrs.
MISHAWAKA—Century Park.
MONTPELIER—Pyle Park.
NEW ALBANY—Glenwood Park. Louisville & Southern Indiana Traction Co., props.; M. Kusell, mgr. theatre.
PERU—Concordia Garden.
PERU—Boyd's Park. J. A. Erwin, mgr.
SELLERSBURG—Glen Ellen Park. L. Schneck prop.
SOUTH BEND—Spring Brook Park. J. M. Smith, Mgr.
SOUTH BEND—Auditorium.
TERRE HAUTE—Riverside Park. F. Steinmen mgr.
TERRE HAUTE—Lake View Park. Terre Haute Amusement Co.
WARSAW—Winona Lake.
WASHINGTON—Street Railway Park.

IOWA.

ARNOLD PARK—B. O. Tupper, mgr.
BOONE—Whitcomb Park. G. J. Prescott, mgr
BURLINGTON—Ebner's Park. C. Ebner, owner and mgr.
BURLINGTON—Ferris Wheel Park.
BURLINGTON—Madison Avenue Park. P. W. Bohlen, mgr. and prop.
CEDAR RAPIDS—Athletic Park. G. L. Bothrock, mgr.
CLEAR LAKE—Whitaker's Covered Dock. I. Whitaker, prop.
CLINTON—Sans Souci.
COUNCIL BLUFFS—Lake Manawa. W. S. Dimock mgr.
DAVENPORT—Prospect Park.
DAVENPORT—Scheutzen Park.
DES MOINES—Ingersoll Park. F. Buchanan, mgr.
DUBUQUE—Stewart's Park.
DUBUQUE—Rhomberg Park.
DUBUQUE—Nutwood Park.
DUBUQUE—Union Park. Union Electric Co., mgrs.
FORT DODGE—Riverside Park.
FT MADISON—Ivanhoe Park. D. A. Morgan, mgr.
KEOKUK—Hubriger's Place.
KEOKUK—Casino Theatre. E. Jaeger, Jr., mgr
MUSCATINE—Citizens' Railway Park.
SIOUX CITY—Riverside Park. E. L. Kirk, mgr.; O. Martell, mgr. theatre.
WATERLOO—Sans Souci Park. L. S. Coss mgr.
WATERLOO—Cedar River Park. L. S. Coss mgr.

KANSAS.

ATCHISON—Forest Park. J. A. Rendure, mgr.
BAXTER SPRINGS—Reunion Park. C. E. Collins mgr.
LEAVENWORTH—Electric Park.
NORTON—Elmwood Park. Geo. Moulton, mgr.
PITTSBURG—Forest Park. W. W. Bell, mgr.
TOPEKA—Vinewood Park. F. G. Kelley, mgr.
TOPEKA—Garfield Park. H. E. Barnes, mgr.

KENTUCKY.

ASHLAND—Clyffeside Park. N. S. Smith, mgr
BOWLING GREEN—Massey's Springs—J. Massey & Son, mgrs.
BOWLING GREEN—Chameleon Springs. Mr. Kinser, mgr.
BOWLING GREEN—Chalybeate Springs.
DAYTON—Manhattan Bathing Beach.
LEXINGTON—Woodland Park. J. R. Banta, mgr.; J. Wells, circuit mgr.
LOUISVILLE—Woodland Grove. F. Stephens, prop.; Billie Robinson, mgr., 614 E. Kentucky St.
LOUISVILLE—Jockey Club Park. M. J. Winn, mgr.
LOUISVILLE—Fountain Ferry Park. T. Laudenich, mgr.; G. H. Hackstadt, amusement mgr.
LOUISVILLE—Phoenix Hill Park. W. Zable, mgr.
LOUISVILLE—Riverview Park. Col. Lum Simons, mgr.
LOUISVILLE—Hammer's Park. C. Hammer, mgr.
LOUISVILLE—Boulevard Park. Louisville Amusement Co., mgrs.
LOUISVILLE—Ninaweb Park. Summers Bros., mgrs.
LOUISVILLE—Lion Garden.
LUDLOW—Lagoon. F. J. Weaver, mgr.
MAYSVILLE—Electric Park.
PADUCAH—Le Belle Park.
PADUCAH—Wallace Park. J. E. English, mgr

LONG ISLAND.

AMITYVILLE—Lyceum Theatre.
BABYLON—Lyceum Theatre.
BRIDGEHAMPTON—Atlantic Hall.
CENTER MORICHES—Renix Hall.
EAST HAMPTON—Clinton Hall.
GREENPORT—Auditorium Theatre.
HUNTINGTON—Opera House.
GOOD GROUND—Union Hall.
NORTHPORT—Union Opera House.
PROVIDENCE—Chestnut Grove Casino. C. A. Potter, mgr.
RIVERHEAD—Riverhead Hall.

LOUISIANA.

MONROE—Summer Garden. A. S. Kuhn, mgr.
NEW ORLEANS—City Park. Park Commissioners, mgrs.
NEW ORLEANS—West End. Jas. J. Cochran, mgr.
NEW ORLEANS—Audubon Park. Park Commissioners, mgrs.
NEW ORLEANS—Scenic Railway and Midway. G. W. Preston, mgr.
NEW ORLEANS—Athletic Park. Jake Wells Amusement Co., mgrs.

MAINE.

AUGUSTA—Lake View Park.
BAR HARBOR—Athletic Park. C. E. Lindall, mgr.
BATH—Merrymeeting Park. New England Popcorn Co., lessees.
BIDDEFORD—Old Orchard Park. Mr. Gorman, mgr.
BRUNSWICK—Merrymeeting Park. L. B. & B. Ry. Co.
EAST AUBURN—Lake George.
EAST AUBURN—Lake Auburn Park. Arthur Cleetham, mgr.
MADISON—Lakewood Park. H. S. Sweett, mgr.
OLD ORCHARD BEACH—Seaside Park. Maine Investment Co., Ltd., props.; W. G. Smith, treas. and gen. mgr.
PORTLAND—Gem Theatre (Peake's Island). C. W. T. Goding, mgr.
PORTLAND—Underwood Springs Park.
PORTLAND—Riverton Park. E. A. Newman, mgr.; J. W. Gorman, 180 Tremont St., Boston, Mass., booking mgr.
PORTLAND—Cape Cottage Park. Ira La Motte & Jas. O'Brien, mgrs.
SKOWHEGAN—Lakewood Grove Park.

MARYLAND.

BALTIMORE—Hollywood Park. Schanberger & Irwin, mgrs.
BALTIMORE—River View Park. J. L. Kernan, mgr.
BALTIMORE—Hotel Lexington Roof Garden.
BALTIMORE—Pabst Gardens. K. E. Sternberg, mgr.
BALTIMORE—Prospect Park. Grand Stockham, secy.
BALTIMORE—Electric Park. L. H. Baker, mgr.
BALTIMORE—Goeller's Back River Park. F. Emmett, mgr.
BALTIMORE—Tolchester Beach. Tolchester Co., mgrs.
BALTIMORE—Kirby's Park. J. E. Kirby, mgr.
BALTIMORE—Kline's Park.
BALTIMORE—Stoddard's Park.
BALTIMORE—Herman's Park.
BALTIMORE—Weber's Park.
BALTIMORE—Gwynn Oak Park. United Ry Co., mgrs.
BALTIMORE—Lakeside Park. United Ry. Co. mgrs.
BALTIMORE—Rehoboth Beach, near Baltimore, via Queen Anne's Ry.
BALTIMORE—Ferry Bar. Geo. Kahl, mgr.
BALTIMORE—Bohn's Summer Garden.
CHESAPEAKE BEACH—Chesapeake Park.
CUMBERLAND—Narrows Park Pavilion. Wm McCray, mgr.
CURTIS BAY—Flood's Park. J. Flood, mgr.
CURTIS BAY—Flood's New Park Theatre. W. I. Fitzgerald, mgr.
FREDERICK—Athletic Park.
HAGERSTOWN—Pen Mar Park. Prof. Whitegen, mgr.
OCEAN CITY—Casino. W. F. Thomas, care Chase's Theatre, Washington, D. C., mgr.

MASSACHUSETTS.

ATHOL—Brookside Park. Mr. Smith, mgr.
ATTLEBORO—Talaquega Park. E. M. Bevins mgr.
AUBURNDALE—Norumbega Park. C. Alberte, mgr.
BERKSHIRE—Berkshire Park. Street Railway Co., mgrs.
BOSTON—Point of Pines.
BOSTON—City Point Pavilion. W. H. O'Neil mgr.
BOSTON—Norumbega Park. C. Alberte, mgr
BOSTON—Charles River Park.
BOSTON—Crescent Park. W. H. O'Neil, mgr
BRYANTVILLE—Mayflower Grove.
CAMBRIDGE—Charles River Park. F. L. Howe, mgr.
DEDHAM—Westwood Park. J. W. Gorman, mgr.
FALL RIVER—Mt. Hope Park.
FALL RIVER—Lincoln Park.
FITCHBURG—Whalom Park. W. W. Sargent, mgr.
GARDNER—Crystal Lake Park.
GLOUCESTER—Richard Connors.
HAVERHILL—J. F. West.
HAVERHILL—Pines Park.
HOLYOKE—Mountain Park. W. R. Hill, mgr
LAWRENCE—Green Forest.
LEXINGTON—Lexington Park.
LOWELL—Canoble Lake Park.
LOWELL—Lakeview Theatre. J. J. Flynn mgr.
LOWELL—Willowdale Park.
LYNNFIELD—Suntag Park. R. G. Stowell mgr.
MARBLEHEAD—Seaside Theatre.
MARLBORO—Lake Chauncey. J. J. Flynn, mgr
MEDFORD—Boulevard Theatre. J. W. Gorman, mgr.
MEDFORD—Combination Park. Hicks Bros. mgrs.
MILFORD—Lake Nipmuc Park. W. L. Adams mgr.
MILFORD—Mendon Park. E. W. Goss, mgr.
NAHANT—Bath Point Relay House.
NAHANT—Shay's Summer Theatre. J. J. Shay mgr.
NANTASKET POINT—Burkhardt Theatre. M. J. Wogan, mgr., Boston, Mass.
NANTASKET POINT—Coney Island of the East. Jas. Jeffrys, mgr.
NEW BEDFORD—Pope Beach. Jas. Smith, mgr.
NEW BEDFORD—Marine Park. J. J. Shannon, mgr.
NEW BEDFORD—Lincoln Park. I. W. Phelps, mgr.
NEW BEDFORD—Lake Side Park. Brockton, Middleboro & New Bedford St. Ry. Co., mgrs.
NEWBURYPORT—Salisbury Beach. Citizens' Electric St. Ry. Co., mgrs.; E. K. Shaw, supt
NEWBURYPORT—Plum Island. Citizens' Electric St. Ry. Co., mgrs.; E. K. Shaw, supt.
NORTH ADAMS—Hoosac Valley Park. W. P. Mead, mgr.
ORANGE—Brookside Park. Orange St. Ry. Co. mgrs.
PALMER—Forest Lake Park. P. F. Shea & Co., mgrs.
PITTSFIELD—Berkshire Park. Berkshire St. Ry. Co., mgrs.; P. J. Casey, mgr. Park Theatre.
PITTSFIELD—Lee Pleasure Park. E. L. Vanderburg, mgr.
PITTSFIELD—Pontoosuc Park. Pittsfield St. Ry. Co., mgrs.
REVERE—Revere Beach. E. T. White, mgr.
REVERE—Crescent Gardens. W. H. O'Neill, mgr.
REVERE—Point of Pines. W. H. O'Neill, mgr.
SALEM—Salem Willows. J. W. Gorman, mgr.
SOUTH BOSTON—Pavilion. W. H. O'Neill, Point of Pines, Mass., mgr.
SOUTH FRAMINGHAM—Lake Washington Park. John McNamara, 363 Wash St., Boston, Mass., mgr.
SOUTH FRAMINGHAM—Wayside Park. J. W. Gorman, lessee; R. L. Gorman, mgr.
SPRINGFIELD—Suburban Park.
SPRINGFIELD—Hampden Park. P. F. Shea & Co., mgrs.; J. F. Burke, mgr.
TAUNTON—Nippenickot Park. D. F. Lehan, mgr.
TAUNTON—Sabatis Park.
TAUNTON—Lakeside Park.
TAUNTON—Dighton Rock Park.
WAKEFIELD—Quannapowitt Park. C. W. Eddy, mgr.
WAKEFIELD—Wakefield Park.
WEBSTER—Beason Park.
WESTBORG—Lake Chauncey. H. O. Garfield, mgr.
WESTFIELD—Weronoco Park.
WORCESTER—Lincoln Park.

MICHIGAN.

BATTLE CREEK—Lake View Park.
BAY CITY—Winona Beach Park. L. W. Richards, mgr.
DETROIT—Palmers Park. Emil Imhoff, mgr.
DETROIT—The Scenic Ry. Park. Frank J. Peddie, mgr.
DETROIT—Belle's Riverside Park.
DETROIT—Bennett Park.
DOWAGIAC—Silver Beach. Drake & Wallace, props.; F. E. Howe, mgr.
FLINT—Thread Lake Park. Campbell & Ingersoll, mgrs.
GRAND LEDGE—The Seven Islands. J. S. Mudge, prop.
GRAND RAPIDS—Ramona Park.
GRAND RAPIDS—Reed's Lake.
GRAND RAPIDS—North Park.
GRAND RAPIDS—John Bull Park.
GRAND RAPIDS—Godfrey's Park. Chas. Godfrey, mgr.
HOUGHTON—Highland Park. J. H. Oakley, mgr.
KALAMAZOO—Casino Park. Baird & Daken, mgrs.
LANSING—Grand Ledge Park.
LANSING—Leadley's Park.
LANSING—Haslett Park.
MANISTEE—Orchard Beach Casino. Schutter & Williamson, lessees and mgrs.
MANISTEE—Orchard Beach Park. Kussell Bros., mgrs. theatre.
MARSHALL—St. Mary's Lake. Mr. Crosby, mgr.
MONROE—Johnson's Island Park. G. J. Nahl, mgr.
MUSKEGON—Lake Michigan Park. Muskegon Traction & Lighting Co., props.; W. R. Reynolds, mgr.
PORT HURON—Lakeside Park.
SAGINAW—Riverside Park. L. W. Richards, mgr.
SAGINAW—Jeffers Theatre. Bamford & Marks, mgrs.
ST. JOSEPH—Silver Beach. F. Howe, Dowagiac, Mich., mgr.

MINNESOTA.

EVELETH—Ely Lake.
EVELETH—Bass Lake.
EVELETH—Miller's Pavilion.
FAIRMOUNT—Hand's Silver Lake Park.
MINNEAPOLIS—Interurban Park. 356 Temple Court.
MINNEAPOLIS—Minnehaha Park. Jacob Barnet, lessee.
MINNEAPOLIS—Lake Minnetonka.
OWANKA—Tepeota Park.
RED LAKE—Bennett's Pavilion. J. W. Siglets, mgr.
ST. PAUL—Phalen Park. Jacob Barnet, lessee and mgr.
ST. PAUL—Wildwood Park. Twin City Rapid Transit Co., props.; H. M. Barnet, mgr.
ST. PAUL—Harriet Park. Queen City Rapid Transit Co., props.; W. J. Hield, gen. mgr.
ST. PAUL—Como Park. Jacob Barnet, mgr.
WATERVILLE—Tetonka Park. Jos. Robbins, mgr.
WHITE BEAR LAKE—Wildwood Park. W. H. Hield, mgr.
WHITE BEAR LAKE—Lake Shore Park.
WHITE BEAR LAKE—White Bear Beach.

MISSISSIPPI.

JACKSON—Livingston Park.
MERIDIAN—North Park. Meridian Light Ry. Co., mgrs.
NATCHEZ—Concord Park. Natchez Amusement Co., mgrs.
VICKSBURG—Suburban Park. Hy Mayer, mgr

MISSOURI.

CARTHAGE—Midway Park.
CARTHAGE—Lakeside Park.
JOPLIN—Grand Falls Park. O. E. Hodkins, mgr.; W. H. Van Etten, mgr. theatre.
JOPLIN—Olympia Park.
KANSAS CITY—Troost Park.
KANSAS CITY—Forest Park. J. D. Hopkins, gen. mgr.; Lloyd Brown, res. mgr., Independence Ave. and Hardesty St.
KANSAS CITY—Electric Park. Sam Benjamine, mgr.
NEVADA—Lake Park Springs. E. H. Stettmund, mgr. theatre.
SEDALIA—Sedalia Park.
SPRINGFIELD—Springfield Railway Co.'s Park. F. F. Martiny, mgr.
SPRINGFIELD—Doling Park and Family Theatre. Robt. J. Doling, mgr.
ST. JOSEPH—Krug Park.
ST. JOSEPH—Athletic Park.
ST. JOSEPH—Silver Beach. Drake & Walace, mgrs.
ST. JOSEPH—Lake Contary Park. E. B. Churchill, mgr.
ST. LOUIS—Hashagen's Auditorium, 2825 S. Broadway. Hashagen Bros., mgrs.
ST. LOUIS—Bellevue Park.
ST. LOUIS—Forest Park Highlands. J. D. Hopkins, mgr.
ST. LOUIS—Lemp's Park. J. L. Wallrapp, mgr. theatre.
ST. LOUIS—Creve Coeur Lake. W. Maurice Tobin, mgr.
ST. LOUIS—Oakland Park.
ST. LOUIS—West End Heights. Ben Williams, mgr.
ST. LOUIS—Grand Avenue Park. Hashagen Bros., mgrs.
ST. LOUIS—Koerner's Garden. Edw. Rice, mgr.
ST. LOUIS—Hashagen's Park. Hashagen Bros. mgrs.
ST. LOUIS—Uhrig's Cave. McNeary Bros., mgrs.
ST. LOUIS—Suburban Park. F. W. Innes, mgr. 306 Carleton Bldg.
ST. LOUIS—Delmar Garden. Original DeKreko Bros.' Amusement Co., P. O., Box 939.
ST. LOUIS—Mannion's Park. Mannion Bros., props.; A. M. Cox, gen. bus. mgr.
ST. LOUIS—Eclipse Park. Henry Gruen, mgr.
WARRENSBURG—Pertle Springs. J. H. Christopher, mgr.
WEBB CITY—Lakeside Park. Southwestern Missouri R. R. Co., props.; F. M. Smith, mgr.

MONTANA.

BUTTE—Columbia Gardens. G. Forsythe, mgr.
GREAT FALLS—Black Eagle Park. Great Falls Street Ry. Co., mgrs.

NEBRASKA.

LINCOLN—Lincoln Park. Walworth & Fleming, mgrs.
OMAHA—Krug's Park. W. W. Cole, mgr.
OMAHA—Mullin's Park.
OMAHA—Courtland Beach. Office, 218 First National Bank.
OMAHA—Lake Manawa. Office, 218 First National Bank.

NEW HAMPSHIRE.

EAST TILTON—Gardner's Grove. J. Lindsey, mgr.
GOFF'S FALLS—Devonshire Park. Manchester Traction Co., mgrs.
LAKE MASSABESIC—Lake Massabesic Park
MANCHESTER—Pine Island Park.
MANCHESTER—Lake Park. J. Brodie Smith & Jos. Flynn, mgrs.
PENNACOOK—Contookcook Park.

NEW JERSEY.

ATLANTIC CITY—Japanese Tea Garden.
ATLANTIC CITY—Fortescue Theatre. Jas. E. O'Brien, mgr.
ATLANTIC CITY—Tilyou's Steeplechase Pier.
ATLANTIC CITY—Doyle's Pavilion Theatre. Frank Goldie, mgr.
ATLANTIC CITY—Heinz's Pier.
ATLANTIC CITY—Guvernator's Pavilion. H. J. Larkins, mgr.; Sid Fern, bus. mgr.
ATLANTIC CITY—Inlet Pavilion. J. Mehrer, mgr.
ATLANTIC CITY—American Garden.
ATLANTIC CITY—Columbia Garden.
ATLANTIC CITY—Virginia Beach.
ATLANTIC CITY—Young's Pier. J. L. Young, prop.; J. A. Willard, gen. direc.; Harry D'Esta, theat. rep.
ATLANTIC CITY—Steel Pier. Mr. Bothwell, mgr.
ATLANTIC CITY—Auditorium Pier. Geo. Tilyou, mgr.
BAYONNE—Washington Park. G. B. Maxwell mgr.
BRIDGETON—Tumbling Dam Park. H. D. Tyler, mgr.
CAMDEN—Electric Park. M. W. Taylor, mgr.
ELIZABETH—Elliders Park. H. Hues, mgr.
GLOUCESTER—Empire Pavilion. J. E. O'Brien, mgr.
JERSEY CITY—Jersey City Park.
LITTLE FALLS—Ryle Park. Edw. Barlow prop.
LONG BRANCH—Pleasure Bay Park. G. S Starling, 1439 Broadway, New York City N. Y., mgr.
MILLVILLE—Union Lake Park. H. L. Tyler mgr.
NEWARK—Electric Park. C. A. Dunlap, mgr.
NEWARK—Hilton Park. Hans Wever, mgr.
NEWARK—Roseville Park.
NEW BRUNSWICK—Riverside Park. Brunswick Traction Co., mgrs.
OCEAN VIEW—New Ocean Pier.
ORANGE—Highland Park. W. N. Miller, mgr.
PATERSON—Idlewild Park. E. Atherton, 27 Fair St., mgr.
PATERSON—Passaic Falls Park. H. Rouclere, mgr.
PATERSON—Olympic Park.
PERTH AMBOY—Old Homestead Park. L. J. Underhill, mgr.
PHILLIPSBURG—Cedar Park.
PITMAN GROVE—Alycon Park. G. N. Carr, mgr.
PLAINFIELD—Galvin's Park. J. A. Galvin, mgr.
SIGNAC—Grotto Park. H. Rouclere, mgr.
TRENTON—Spring Lake Park.
TRENTON—Cochran Park.
WESTFIELD—Galvin's Park. J. A. Galvin, mgr.
WEST ORANGE—Eagle Rock Park. John Cox, mgr.

NEW YORK.

ALBANY—Lagoon Island. J. F. Weber, mgr.
ALBANY—Kinderhook Park.
ALBANY—Weber's Park.
ALBANY—Electric Park. E. M. Robinson, mgr.
ALBANY—Island Park. F. Bernstein, mgr.
BINGHAMTON—Casino Park. J. P. E. Clark, mgr.
BINGHAMTON—Ross Park. J. P. E. Clark, mgr.
BROOKLYN—Brighton Beach Music Hall. W. T. Grover, mgr.; Henderson Music Hall, Coney Island.
BROOKLYN—Ulmer Park.
BROOKLYN—Lagoon Island. J. F. Weber, mgr.
BUFFALO—Athletic Park.
BUFFALO—Fort Erie Beach. W. Wharton, Ft. Erie, Ont., mgr.
BUFFALO—Leins Park.
BUFFALO—Crystal Beach. J. E. Rebstock, general mgr.
BUFFALO—Elmwood Park.
BUFFALO—Woodlawn Beach.
CHARLOTTE—Ontario Beach Park.
CONCORD—Coontocock River Park. H. A. Albin, mgr.
CONEY ISLAND—Steeplechase Park. G. C. Tilyou, mgr.
CONEY ISLAND—Chutes Park.
CONEY ISLAND—Sea Beach Palace. F. C. Bostock, mgr.
CONEY ISLAND—Luna Park. Thompson and Dundy, mgrs.
CORNING—Bronson Park.
CORNING—Painted Post Park.
CORTLAND—Columbia Gardens. C. F. Sykes, prop. and mgr.
CORTLAND—Trout Park. J. Boone, Syracuse, N. Y., mgr.
DUNKIRK—Central Park. Frank Melville, lessee and mgr, New York.
ELMIRA—Rorick's Glen. H. Dixey, mgr.
ELMIRA—Eldridge Park. Enoch Little, mgr.
ELMIRA—Queen City Gardens. M. L. Sullivan, mgr.
ELMWOOD—Elmwood Park.
ENDICOTT—Casino Park. J. P. E. Clark, mgr. Per. ad., Binghamton, N. Y.
FREDONIA—Central Park. Frank Melville, lessee and mgr., New York.
GLENS FALLS—McGregor Park. J. Donahue, mgr.
GLOVERSVILLE—Mountain Lake Park. J. Wood, agent.
GLOVERSVILLE—Sacandaga Park. C. H. Ball, mgr.
ITHACA—Renwick Park. R. A. Post, mgr.; Frank Melville, New York, booking agent.
JAMESTOWN—Celeron Park. Jule Delmar, mgr.
MIDDLETOWN—Midway. Lewis Wood, mgr.
NEW ROCHELLE—Glen Island. J. H. Starrin, prop.; Myndert Starrin, mgr.; J. W. Price, amusement mgr.
NEW ROCHELLE—Dillon Park. D. J. Wymore, general mgr.; M. J. Leonard, amusement director.
NEW YORK—Vion Palace Roof Garden.
NEW YORK CITY—Manhattan Casino, 8th and Central Ave.
NEW YORK CITY—Terrace Garden.
NEW YORK CITY—Bergen Beach. Bergen Beach Amusement Co., mgrs.
NORTH BEACH—Juplin's Casino.
OLCOTT—Olcott Beach. International Traction Co., H. C. Ferren, mgr.
OLEAN—Riverhurst Park. C. C. Morlan, mgr.
ONEIDA—Sylvan Beach. M. Cavana, mgr.
ONTARIO BEACH—Casino Pavilion. J. Reardon, mgr.
OSWEGO—Oswego Park.
PAINTED POST—Bronson Park.
PEEKSKILL—Shady Lake Park. E. E. Hirsch mgr.
POUGHKEEPSIE—Upton Lake Park.
ROCHESTER—Ontario Beach Park. J. J. Collins, Hotel Victoria, N. Y., mgr.
ROCHESTER—Ontario Beach Auditorium Theatre. C. D. Serviss, mgr.
ROCHESTER—New Culver Park.
ROCKAWAY, L. I.—Delmling's Casino.
ROCKAWAY BEACH, L. I.—Seaside Casino.
RYE—Famous Rye Beach Park. Chauncey & Co., lessees.
SALAMANCA—Island Park. J. J. Inman, mgr
SARATOGA SPRINGS—Congress Spring Park.
SARATOGA SPRINGS—Gem Concert Garden. G. H. Hefferman, prop.; W. Cohn, booking mgr.
SCHENECTADY—People's Summer Theatre. G. W. Hamilton, mgr.
SCHENECTADY—Brandywine Park. F. W. De Voe, mgr.
SENECA FALLS—Cayuga Park. W. C. Gray mgr.
SOUTHAMPTON, L. I.—Agawam Hall.
STATEN ISLAND—Midland Beach Theatre. A Herzenhan, prop. and mgr.
UTICA—Utica Park. H. B. Radcliffe, mgr. care of Mansion House.
TROY—Lagoon Island. J. F. Weber, prop. and mgr.; D. C. Favors, asst. mgr.
SYLVAN BEACH—Sylvan Beach Midway. Dr M. Cavana, director.
SYRACUSE—Iron Pier Park. J. Dunfee, mgr.; S. J. Roscoe, amusement mgr.
SYRACUSE—Lakeside Park. J. A. Carolo mgr.
SYRACUSE—Elmwood Park. J. Dunfee, mgr.
SYRACUSE—Lake Onondaga Park. M. S. Robinson, mgr.
SYRACUSE—Electric Garden.
UTICA—Summit Park. W. B. McCallum, mgr.

NORTH CAROLINA.

ASHEVILLE—Riverside Park. G. E. Clifton, mgr.
ASHEVILLE—Electric Park. C. W. Rex, mgr.
CHARLOTTE—Latta Park.
GOLDSBORO—Herman Park. City management
GREENSBORO—Lindley Park. E. Wertley mgr.
CINCINNATI—Manhattan Beach.
CINCINNATI—Elkwood Park. Gus Rielag, mgr
CINCINNATI—Krollman's Garden.
CINCINNATI—Chester Park. I. M. Martin mgr.
CINCINNATI—Zoological Garden. Sol. Stevens mgr.; Cincinnati Zoological Co., props.
CINCINNATI—Queen City Bathing Beach. W E. Kroger, mgr.
CINCINNATI—Coney Island. W. E. Clark mgr.
CINCINNATI—Silver Grove. Fred Hasse, mgr Ft. Thomas, Ky.
CINCINNATI—Woodsdale Island Park. Frank Witte, Room 82 Carew Bldg., mgr.
CINCINNATI—The Lagoon. J. J. Weaver, mgr Ludlow, Ky.
CINCINNATI—Monarch Park. Krippner & Nicholson mgrs.
CLEVELAND—Garden Theatre. C. Lamarche mgr.
CLEVELAND—Edgewater Park. W. H. Ford. mgr
HENDERSONVILLE—Pickens Park.
RALEIGH—Pullen Park.
WASHINGTON—Riverside Park.

OHIO.

ALLIANCE, O.—Lake Park. Lake Park Amusement Co.
AKRON—Lake Side Park. H. A. Hawn, mgr
AKRON—Randolph Park. H. A. Hawn, mgr
AKRON—Summit Lake Park. Menches Bros., mgrs.
AKRON—The Gorge. H. A. Hawn, mgr.
BUCYRUS—Seeghum Park. H Shunk, mgr.
CANTON—Meyers Lake Park. T. K. Albaugh mgr. summer theatre.
CEDAR POINT—Park.
CELINA—Edgewater Park. E. A. Winders, mgr.
CEYLON—Ruggles' Beach. C. S. Ruggles, mgr.
CINCINNATI—Blennerhassett Bathing Beach.
CINCINNATI—Reichrath's Park. F. Reichrath, mgr.
CLEVELAND—Haltnorth's Gardens.
CLEVELAND—Scenic Park. Frank P. Spellman, Booking Mgr.
CLEVELAND—Euclid Beach Park. Humphrey Bros., mgrs.
CLEVELAND—Herron's Pond. Messrs. Salen, Mintz & Tate, mgrs.
CLEVELAND—Forest City Park. Humphrey Bros., mgrs.
CLEVELAND—Chippewa Lake Park. W. & L. E. R. R.; John Kingsborough, mgr.
CLYDE—Cedar Point Park.
COLUMBUS—Schaefer's Garden Theatre. Frank Schaefer, prop.
COLUMBUS—The Columbus Zoo Co. Wm. Albright, Secy.
COLUMBUS—Collin's Garden. Philip Collin, mgr.
COLUMBUS—Olentangy Park. J. W. Dusenburg, mgr.; Will J. Dusenbury, Secy.
CONNEAUT—Lake View Park. McMahon & Dee, mgrs.
DAYTON—Fairview Park.
DAYTON—Lucas Grove Park.
DAYTON—Lakeside Park. J. A. Kirk, mgr.
DEFIANCE—Island Park.
DELAWARE—Stratford Park. Hatch & Doughty, Columbus, O., mgrs.
DENNISON—Interurban Park. F. J. McDonough, mgr.
DENNISON—Island Park. Smith & McClellan, mgrs.
EAST LIVERPOOL—Rock Springs Park. J. H. Maxwell, mgr.; W. B. McCallum, mgr. theatre.
FOSTORIA AND FINDLAY—Reeves' Park. Mr. Wentz, mgr.
GALION—Seccalum Park. Frank Burt, circuit mgr.
HAMILTON—Lindenwald Park. J. W. Foster, mgr.
HAMILTON—Woodsdale Island. Frank Witte, mgr.
HURON—Rye Beach Resort. W. Bruns, mgr.
IRONTON—Beechwood Park. A. Thuma, mgr.
IRONTON—Clyffeside Park. N. S. Smith, mgr.
KENT—Electric Park. I. B. Moffatto, mgr.
LIMA—McCullough's Lake Park. G. M. McCullough, prop. and mgr.
LIMA—McBeth's Park. L. H. Cunningham, mgr.
LORAIN—Century Park. W. C. Hochstein, mgr.
LUDLOW FALLS PARK, Miami Co.—K. G. Furnas, mgr.
MANSFIELD—Sherman Heineman Park. E. R. Endly, mgr.
MARION—Cedar Point.
MARIETTA—Buckeye Park. Capt. E. W. Webster, mgr.
MT. VERNON—Lake Hiawatha Park. E. T. Seitz, mgr.; W. N. Severn, mgr. theatre.
NEWARK—Idlewild, Park. Will D. Harris, mgr.
NEWARK—Buckeye Lake Park. Will D. Harris, mgr.
NEW PHILADELPHIA—Rummel's Grove Park Tuscarawas Traction Co., lessees; Wm. Akins, mgr.
NEW PHILADELPHIA—Bass Island Park.
OAK HARBOR—Locust Point Grove. R. B. Sonerant, mgr.
PERRYSBURG—Eden Park.
PIQUA—Fountain Park. Werner Brewing Co., Dayton, O., props.
PIQUA—Midway Park. C. C. Sank, mgr.
PLYMOUTH—Seaton's Park. S. S. Seaton, mgr.
PORTSMOUTH—Millbrook Park. St. Ry. Co., props.
PUT-IN-BAY ISLAND—Palm Beach. Mrs. I. C. Morris, mgr.
RICHWOOD—Varuna Park. L. Miller, mgr.
SANDUSKY—Cedar Point Grove. F. A. Boecking, mgr.
SOUTH COLUMBUS—Schaefer's Garden Theatre. F. Schaefer, mgr.
STEUBENVILLE—Altamont Park.
STEUBENVILLE—Staunton Park. T. S. Molleston, mgr.
ST. MARYS—Sans Souci Park. F. S. Schmidt. mgr.
TIFFIN—Meadowbrook Park.
TIFFIN—Riverview Park. J. W. Bowman, superintendent.
TOLEDO—Bellevue Park. J. W. McCormick, mgr.
TOLEDO—Wallbridge Park. J. W. McCormick, mgr.
TOLEDO—Hanner's Farm. L. Hanner, mgr.
TOLEDO—Lake Erie Park and Casino. F. Burt, mgr.
TOLEDO—Burt Casino. O. Klives, mgr.
VERMILLION—Shaddock's Lake Park. G. P. Whal, mgr.
WELLSTON—Lake Alma Park. C. K. Davis, mgr.
YOUNGSTOWN—Conneaut Lake. Tierney & Berry, mgrs. theatre.
YOUNGSTOWN—Idora Park. E. Stanley, mgr.
YOUNGSTOWN—Fernecliffe. F. J. McDonough, mgr.
ZANESVILLE—Gant Park. T. C. Fowler, mgr.; H. Kelley amusement mgr.
ZANESVILLE—Maplewood Park.
YOUNGSTOWN—Avon Park. J. P. Wess, mgr.

OKLAHOMA TERRITORY.

OKLAHOMA CITY—Riverside Park.
OKLAHOMA CITY—Delmar Garden. T. C. Bergeron, mgr.
OKLAHOMA CITY—Colcord Park. Col. C. F. Colcord and Messrs. Marre and Sinopoulo, props.; O. N. Nix, mgrs.

OREGON.

PENDLETON—Nelson Park. H. Nelson, mgr.
PORTLAND—Fir Grove. Leondor Bros., mgrs.
PORTLAND—Shield's Park. Edw. Shields, mgr.
PORTLAND—Hawthorne Springs Park.

PENNSYLVANIA.

ALLENTOWN—Dorney's Park. F. S. Kinsey, mgr.
ALLENTOWN—Central Park.
ALLENTOWN—Rittersville Park.
ALLENTOWN—Manhattan Park.
ALLENTOWN—Willow Grove Park.
ALTOONA—Lakemont Park. F. Melville, New York, booking agent.
ALTOONA—Wopsononock Park (near Altoona). Wopsononock Park & Hotel Co., 713 Drexel Bldg., Philadelphia, Pa.
BEAVER FALLS—Junction Park. W. R. McBEAVER FALLS—Junction Park. Gaylord Thompson, mgr.; Frank Melville, New York, booking agent.
BERWINDALE—Mariposa Park. A. L. Pierce, mgr.
BRADFORD—Clarksdale Park.
BRADFORD—Rock City Park.
BRIGHTON—Junction Park. Beaver Valley Traction Co., mgrs.
BUTLER—Alameda Park. F. Mellville, booking mgr., New York City; W. H. Pape, superintendent; T. Kershaw, resident mgr.
CAMBRIDGE SPRINGS—Hotel Rider Summer Theatre.
CARLISLE—Cave Hill Park.
CHESTNUT HILL—White Marsh Valley Park Prof. Lingerman's Palace of Amusement.
CLEARFIELD—Clearfield Park. R. H. Shaw, secretary.
CONNEAUT LAKE—Exposition Park.
EASTON—Oakland Park. J. G. Honecker, mgr
EASTON—Island Park.
EASTON—Bushkill Park. Northampton Traction Co., props.; Tom Hay, Pres.
ERIE—Grove House Park, Four-Mile Creek H. T. Foster, mgr.
ERIE—Waldameer Park. Thos. Maloney, mgr.; F. Melville, New York, booking agent.
GREENSBURG—Oakford Park. M. A. Coffin, mgr.; Frank Melville, N. Y., booking agent.
HARRISBURG—Paxtang Park. F. M. Beck, mgr.
HARRISBURG—Midway Park.
HARRISBURG—Reservior Park.
JEANNETTE—Oakford Park. M. A. Coffin, mgr.; F. Melville, N. Y., booking agent.
LANCASTER—Rocky Springs Park. H. B. Griffiths, mgr.
LANCASTER—Conestoga Park.
LANCASTER—New Woolworth Roof Garden. Capt. J. B. Peoples, mgr.
LEBANON—Pennsylvania Park. A. M. Patch, mgr.
LEBANON—Mount Gretna Park. I. M. Butter, mgr.
LOCK HAVEN—Ayers Park. J. Rathgarber, mgr.
McKEESPORT—Versailles Park.
McKEESPORT—Olympia Park. J. P. Harris, mgr.
MARCUS HOOK—Lindenthorpe Park. J. P. Williams, mgr.
MEADVILLE—Oakwood Park. Meadville Traction Co., mgrs.
NEW CASTLE—Cascade Park. Pennsylvania & Mahoning Valley St. Ry. Co., mgrs.; F. Melville, New York, booking agent.
OIL CITY—Monarch Park. W. B. McCallum, mgr.
OIL CITY—Smithson's Park. G. H. Verbeck, mgr.
PHILADELPHIA—Willow Grove Park. C. P. Weaver, mgr.
PHILADELPHIA—Chestnut Hill Park. H. B. Auchy, mgr.
PHILADELPHIA—Washington Park on the Delaware. W. J. Thompson, mgr.
PHILADELPHIA—Torresdale Park. D. Snider, mgr.
PHILADELPHIA—Fox Chase Park. J. Churchill, mgr.
PHILADELPHIA—Woodside Park. Brinton & Brosius, mgrs.
PHILADELPHIA—Washington Park.
PHILADELPHIA—Central Park. Paul Uhlich, mgr.
PHILADELPHIA—White Marsh Valley Park. S. H. Lingerman, mgr.
PITTSBURG—Calhoun Park. A. S. McSwigan, mgr.
PITTSBURG—Southern Park. A. S. McSwigan, mgr.
PITTSBURG—Oakwood Park. A. S. McSwigan, mgr.
PITTSBURG—Kennywood Park. Pittsburg Steeplechase & Amusement Co., Farmers Bank Bldg.
PITTSBURG—Interurban Park. E. J. McDonough, mgr.
PITTSBURG—Idlewild Park. Ligonier Valley R. R.; George Seuft, general mgr.
PITTSBURG—Aliquippa Park.
PITTSBURG—Duquesne Gardens. Garden Co., mgrs., 904 Frick Bldg.
PITTSBURG—Highland Park Zoo.
POTTSTOWN—Ringing Rocks Park. R. E. Shaner, mgr.
READING—Driving Park.
READING—Carsonia Park. The Interstate Park Amusement Co.; P. D. Lauman, Pres., mgr.; O. S. Geiger, mgr. theatre.
REYNOLDSVILLE—Highland Park. Harris & Gilmore, lessees and mgrs.
REYNOLDSVILLE—Wisbow Park (near Punxsutawney).
SANDY LAKE—Sandy Lake Park. Address Sandy Lake Park Co., mgrs., Stoneboro, Pa.
SHARON—Union Park.
SHARON—Dewey Park. Sharon & Sharpsville Ry. Co., mgrs.
STONEBORO—Lake Side Park. S. W. Dermit, mgr.
WARREN—Recreation Park.
WARREN—Irvingdale Park. Warren Street R. R. Co. props.
WILLIAMSPORT—Vallamont Park. J. A. Brosius, mgr.
WILLOW GROVE—Willow Grove Park. C. P. Weaver, mgr.
WILKESBARRE—Keystone Summer Theatre.
YORK—Highland Park.

RHODE ISLAND.

NEWPORT—Freebody Park. P. Sheedy, mgr.
NEWPORT—Eaton's Beach.
PORTSMOUTH—Island Park Theatre. M. Corcoran, mgr.
PROVIDENCE—Roger Williams Park. R. A. Harrington, mgr.
PROVIDENCE—Narragansett Park. A. H. Moore, mgr.
PROVIDENCE—Crescent Park.
WOONSOCKET—Hoag Lake. M. Boom, 31 W. 31st St., New York City, mgr.

SOUTH CAROLINA.

CHARLESTON—Latta Park. F. D. Sampson, mgr.
CHARLESTON—Chicora Park.
COLUMBIA—Hyatt's Park. Smithdeal & Brown, mgrs.

TENNESSEE.

BRISTOL—Parthenon Park.
BRISTOL—Cliffside Park.
BRISTOL—Clifton Park. Oliver Taylor, mgr.
CHATTANOOGA—Olympia Park. J. A. Dakin, mgr.
CHATTANOOGA—Oxley Zoo. C. V. Brown, pres.
JACKSON—Highland Park. Woerner & Tuchfeld, mgrs.
KNOXVILLE—Chilhowee Park. E. R. Roberts, mgr.
MEMPHIS—East End Park.
NASHVILLE—Natural Park.
NASHVILLE—Shelby Park.
NASHVILLE—Glendale Park. Y. C. Alley, mgr.

TEXAS.

AUSTIN—Zoo Park.
AUSTIN—Watter's Park.
AUSTIN—Hyde Park Theatre. Besserer & Griffith, mgrs.
BRYAN—Kernoll's Park.
DALLAS—Oak Lawn Park.
DALLAS—Cycle Park and Family Theatre. C. R. McAdams, mgr.
EL PASO—Washington Park. Peterson & Land, lessees and directors.
FT. WORTH—Gruenewald's Park. P. C. Gruenewald, mgr.

FT. WORTH—Tyler's Lake.
GATESVILLE—Confederate Park. W. D. Johnson, secy. and treas.
DENISON—Woodlake Casino.
HOUSTON—Highland Park. F. M. Bishop, mgr.
HOUSTON—Magnolia Park. T. D. Casey, mgr.
LAREDO—Loma Vista Park. C. F. Yeager, mgr.
SAN ANTONIO—Muth's Concert Garden and Pavilion. Wm. Muth, mgr.
SEA-BROOK-ON-THE-BAY—Gulf Coast Resort Co., 207 Main St., Houston, Tex.
TEXARKANA—Ohlo Spring Park. Texarkana Electric St. Ry. Co., mgrs.
WACO—West End Summer Theatre. Jake Schwartz, mgr.

UTAH.

OGDEN—Glenwood Park. C. H. Kirchner, mgr.
SALT LAKE CITY—Catilla Hot Springs. J. Myles, 57 S. State st., mgr.
SALT LAKE CITY—Lagoon.
SALT LAKE CITY—Salt Palace. Mr. Meyers, mgr.
SALT LAKE CITY—Saltair, Beach.
SALT LAKE CITY—Calders Park. Max A. Peters, mgr.

VERMONT.

BELLOWS FALLS—Barber Park. J. E. Bresnahan, mgr.
WOODSTOCK—Fairmount Park. T. H. Walsh, mgr.

VIRGINIA.

CHESTER—Rock Springs Park. I. H. Maxwell, mgr.
DANVILLLE—Reservior Park Casino. J. Wells, sole mgr.; A. Jenkins, bus. mgr.
DANVILLE—Electric Park Casino. C. W. Rex, mgr.
FAIR OAKS—Fulton Park, Fulton Park Amusement Assn., mgrs.
HAMPTON—Hampton Park Casino.
HAMPTON—Buckroe Beach Park. J. V. Bickford, mgr.
HAMPTON—Buckroe Beach Casino. J. V. W.
LYNCHBURG—Westover Park.
LYNCHBURG—Oak Grove Park.
LYNCHBURG—Rivermont Park Casino. Jake Wells, sole mgr.; A. Jenkins, bus. mgr.
LYNCHBURG—City Park and Zoo. E. C. Hamner, supt.
NEWPORT NEWS—Warwick Casino. G. F. Adams, mgr.
NEWPORT NEWS—Liverpool Theatre. Mrs. E. Dwyer, mgr.
NEWPORT NEWS—Ocean View Casino. Jake Wells, mgr.
OCEAN VIEW—Pleasure Pier. J. H. Livingston, Norfolk, Va., mgr.
OCEAN VIEW—Ocean View Park. Jake Wells mgr.
NORFOLK—Ocean Midway. J. H. Livingston, mgr., 211 Citizens' Bank Bldg.
NORFOLK—Buckroe Beach Casino. C. W. Rex, mgr.
PETERSBURG—Ferndale Park. M. L. Semon, mgr.
PINE BEACH—J. H. Livingston, mgr., 211 Citizens' Bank Bldg., Norfolk, Va.
PITNEY BEACH—Imperial Theatre. C. W. Rex, mgr.
PORTSMOUTH—Columbia Park.
RICHMOND—Broad Street Park.
RICHMOND—Main Street Park.
RICHMOND—Athletic Park.
RICHMOND—West End Electric Park. H. H. Hartzell, secy.
RICHMOND—Casino Park. Jake Wells, mgr.
RICHMOND—Chimborazo Park. H. H. Hartzell, mgr.
RICHMOND—Reservoir Park. Jake Wells, mgr.
RICHMOND—Westhampton Park. Jake Wells mgr.
RICHMOND—Forest Hill Park. Jake Wells, mgr.; H. H. Hartzell, secy. and treas.
RICHMOND—Seven Pines Park. Jake Wells, mgr.
ROANOKE—Mountain Park Casino. J. Wells, sole mgr.; A. Jenkins, Bus. mgr.
STAUNTON—Highland Park. J. F. Byrd, mgr.
VIRGINIA BEACH—Seaside Resort. J. H. Livingston, Norfolk, Va., mgr.

WASHINGTON.

SEATTLE—Leschi Pavilion. Seattle Electric Co., props., mgrs.
SEATTLE—Madison Park.
SPOKANE—Natatorium Park.
TACOMA—Shields Park. Edward Shields, mgr.
WALLA WALLA—Shield's Park. Rasmas & Nelson, mgrs.

WEST VIRGINIA.

BELVA—Beech Glen.
CHARLESTON—Beechwood Park.
CHARLESTON—Electric Park. F. Wilson, mgr., Norfolk, Va.
CLARKSBURG—Union Park. I. Carroll, mgr. theatre.
FAIRMONT—Fairmont Park.
HUNTINGTON—Camden Park.
HUNTINGTON—Cliffeside Park. N. C. Smith, Casino mgr.
PARKERSBURG—Terrapin Park.
WHEELING—Wheeling Park. Wheeling Park Association, props.; C. Hirsch mgr.
WHEELING—Park Casino. C. Hirsch, mgr.
WHEELING—Mozart Park.

WISCONSIN.

DARTFORD—Terrace Park.
GREEN BAY—Hagemeister Park. G. A. Walter, mgr. theatre.
GREEN BAY—Street Railway Park.
KENOSHA—Central Park. Peter Steinbeck, mgr.
LAKE MONONA—Park.
MADISON—Lake Park. Prof. F. W. Kehl, mgr.
MADISON—Oak Park. G. V. Halliday, mgr., care The Billboard.
MARINETTE—Lakeside Park. Marinette Electric Light Co., mgrs.
MILWAUKEE—Pabst Park. Theo. Thielges, mgr.
MILWAUKEE—Blatz Park. Theo. Thielges, mgr.
MILWAUKEE—National Park.
OSHKOSH—Electric Park. E. E. Downs, mgr.

CANADA.

BRANTFORD—Sherman Park.
GALT—Edleweld Park.
GALT—Galt Park.
GANANOQUE—Lake Ontario Park. D. P. Brannigan, mgr.; McMahon & Dee, amusement mgrs.
HAMILTON—Sherman Park. W. B. Sherman.
KINGSTON—Long Island Beach.
KINGSTON—Lake Ontario. D. B. Brannigan, mgr.; McMahon & Dee, amusement mgrs.
KINGSTON—Long Island Park. J. J. Brophy, mgr.
LONDON—The Park. A. E. Carr, mgr.
LONDON—Springbank Park.
LONDON—Queen's Park.
MONTMORENCY—Montmorency Falls. J. W. Baker, mgr.
MONTPELIER—Pyle Park.
MONTREAL—Riverside Park. Max Bachmann, mgr.; Al. E. Reed, amusement mgr.
MONTREAL—Summer Park. Levigne & Lajoie, mgrs.
OTTAWA—Victoria Park.
OWEN SOUND—King's Royal Park. J. M. Walsh, mgr.
QUEBEC—Tivoli Gardens. A. G. Beman, mgr.
QUEBEC—Exhibition Park. P. P. Legare, mgr.
SANDWICH—Lagoon Park. B. H. Rothwell, mgr., 501-2 Chamber of Commerce, Detroit, Mich.
ST. THOMAS—Pinafore Lake Park. George Stacey, mgr.
TORONTO—Hanlan's Park. McMahon & Dee, amusement mgrs.; M. L. Solomon, mgr.
TORONTO—Island Park.
TORONTO—Munro Park. Wm. Banks, mgr.
WINNIPEG—Exposition Park.
WINNIPEG—Sherman's Garden. W. B. Sherman, mgr.
WINNIPEG—Elm Park.
WINNIPEG—River Park. H. P. Hammerton, mgr.; T. H. Norris, amusement mgr.

New Fairs.

FAIRS WHICH HAVE NOT BEEN PUBLISHED IN THIS LIST BEFORE.

ASSUMPTION, ILL.—Christian County Fair. July 26-29 inclusive. A. Connor, Secy.
BARRE, MASS.—Worcester County West Agrl. Fair. Sept. 29-30. Geo. H. Ellis, Pres.; John L. Smith, Treas.; M. Walker, Secy.
BAY CITY, MICH.—Bay County Fair. Sept. 20-22. David Wilcox, Pres.; F. C. Merrill, Treas.; C. L. Fox, Secy.
BELVIDERE, ILL.—Boone County Fair. Aug. 30-Sept. 2 inclusive. John Hannah, Pres.; M. G. Grenlee, Treas.; M. D. Perkins, Secy.
BERLIN, CONN.—Agricultural Fair. Sept. 21-22. W. W. Christian, M. D., Secy.
BLOOMFIELD, IA.—Davis County Fair. Sept. 13-16. Harvey Wray, Pres.; E. K. Herr, Treas.; J. C. Bronhard, Secy.
BRATTLEBORO, VT.—Valley Fair Ass'n. Sept. 28-29. Geo. W. Pierce, Pres.; Col. H. E. Taylor, Treas.; D. E. Tasker, Secy.
CARO, MICH.—Tuscola County Farmers Fair. Sept. 19-23. F. B. Ransford, Pres.; R. P. Pearey, Treas.; J. H. Beckton, Secy.
CARUTHERSVILLE, MO.—Agrl. Fair. Oct. 26-29.
CHILLICOTHE, MO.—North Mission A. & M. Fair. Oct. 4-7. W. McIlwrath, Pres.; M. L. Higgins, Treas.; S. D. Roher, Secy.
DAVENPORT, WASH.—Lincoln County Fair. Oct. 10-15. P. Leipham, Pres.; G. K. Birge, Treas.; Fred. Baake, Secy.
DEXTER, MO.—Agrl. Fair. Sept. 27-Oct. 1.
DRUMBO, ONT.—Drumbo Fair. Sept. 27-28. Thos. S. Telfer, Secy. & Treas.
ELDORA, IA.—Hardin County Fair. Aug. 30-Sept. 2. Robt. Smith, Pres.; W. J. Murray, Treas.; H. S. Martin, Secy.
ELLSWORTH, WIS.—Pierce County Fair. Sept. 21-23. E. S. Doolittle, Secy.
FONDA, IA.—Big Four District Fair. Aug. 2-5. Jas. Mercer, Pres.; L. A. Rother, Treas.; R. M. Harrison, Secy.
GLASGOW, KY.—South Kentucky Fair. Aug. 31-Sept. 3. W. A. Higgins, Pres.; Thos. Dickinson, Secy. & Treas.
GUTHRIE CENTER, IOWA.—Guthrie County Fair. Sept. 20-23. G. J. Maris, Pres.; J. H. Rogers, Treas.; A. H. Grisell, Secy.
HUNTINGDON, PA.—Huntingdon County Fair. Sept. 6-9. Hugo Mayer, Secy.
INDEPENDENCE, IOWA.—Independence Fair. Sept. 6-9. C. W. Stites, Secy.
INDIANA, IOWA.—Warren County Fair. Sept. 13-16. C. C. Reynolds, Pres.; Lee Talbott, Secy.
KENNETT, MO.—Kennett Agrl. Fair. Oct. 19-22. O. S. Harrison, Pres.; R. H. Jones, Secy.
KINGSTON, ONT.—District Fair (dates not set). J. Morgan Shaw, Secy.
KNOXVILLE, ILL.—Knox County Agrl. Fair. Sept. 5-9. G. L. Lacy, Pres.; Jas. Hogg, Treas.; R. W. Sweeney, Secy.
LOCKPORT, N. Y.—Niagara County Fair. Sept. 7-10. H. M. Jaques, Pres.; R. N. Roberts, Secy.
MANDAN, N. D.—North Dakota State Fair. Sept. —. O. H. Killand, Secy.
MARENGO, IA.—Iowa County Fair. Sept. 13-15. D. M. Rowland, Pres.; R. W. McKnight, Treas.; C. C. Clements, Secy.
MIDLAND, MICH.—Midland County Fair (dates not set.) H. L. Fairchild, Secy.
MONTICELLO, ILL.—Piatt County Fair. Aug. 8-12. C. H. Ridgely, Secy.
NEW HARMONY, IND.—Posey County Fair. Aug. 24-27. Geo. C. Taylor, Secy.
NEWTON, IOWA.—Jasper County Fair. Sept. 6-9. Andrew Stewart, Pres.; S. G. Russell, Treas.; C. W. Campbell, Secy.
NORTH ADAMS, MASS.—Hoosac Valley Fair. Sept. 23-24. C. E. Winchell, Pres.; M. R. Ford, Treas.; A. P. Carpenter, Secy.
ORAN, MO.—Agrl. Fair. Oct. 5-8.
PARIS MO.—Monroe County Fair. Sept. 6-9. J. R. Phillips, Secy. & Treas.
POCOMOKE CITY, MD.—Agrl. Fair. Aug. 16-19. S. J. Twilley, Pres.; W. F. King, Treas.; John W. Ennis, Secy.
READFIELD, ME.—Kennebec County Agrl. Fair. Oct. 4-6. E. R. Mayo, Pres.; C. H. Stevens, Treas.; L. C. Tibbetts, Secy.
ROCKVILLE, CONN.—Rockville Fair. Sept. 27-29 inclusive. H. D. Noble, Secy.
ROCKY FORD, COL.—Arkansas Valley Fair. Sept. 7-9 inclusive. J. W. Beaty, Pres.; H. A. Dawley, Treas.; G. M. Hall, Secy.
ROGERS, ARK.—Agricultural Fair. Sept. 27-30 inclusive. A. M. Buckley, Secy.
SCHENEVERS, N. Y.—Schenevers Valley Fair. Aug. 16-18. W. A. Pier, Secy.
SHAWNEETOWN, ILL.—Gallatin County Fair. Aug. 29-Sept. 3. Chas. Carroll, Pres.; John McKelligott, Treas.; M. Wisehart, Secy.
SOUTH PARIS, ME.—Oxford County Fair. Sept. 13-15. W. O. Frothingham, Secy. & Treas.
SPENCER, MASS.—Farmers and Mechanics Fair. Sept. 22-23, 1904. E. H. Stoddard, Pres.; H. H. Capen, Secy. & Treas.
SPRINGFIELD, ILL.—Illinois State Fair. Sept. 29-Oct. 7. Jas. K. Dickenson, Pres.; E. A. Hall, Treas.; W. C. Garrard, Secy.
ST. CLAIRSVILLE, O.—Belmont County Fair. Aug. 30-Sept. 1. D. S. Creamer, Pres.; Wm. Judkins, Treas.; Chas. B. Ryan, Secy.
WARSAW, N. Y.—Wyoming County Fair. Sept. 13-15. W. E. Webster, Secy.
WELLINGTON, O.—Union Agrl. Fair. Aug. 30-Sept. 2. E. W. Adams, Pres.; M. L. Carpenter, Treas.; C. E. Diviam, Secy.
WICHITA, KAN.—Agrl. Fair. Sept. 26-Oct. 1. C. M. Irwin, Pres.

Convent'n Butt'ns, St. Louis Button Co.

ROUND CONFETTI, FLAGS AND DECORATIONS OF ALL KINDS.
Mexican Canes, Red, White and Blue straight and crooked handle Canes. Exploding Canes, Paper Hats, Ribbon and Hat Bands. Send for Circular and Prices.
THE NATIONAL FLAG CO., 1012 Flint St., Cincinnati, O.

Latest Novelty Out!
Artificial Peach
Best seller with Streetmen and Canvasers. Send for prices. Sample by mail, 10c. WM. BECK SONS CO., 10-12 Garfield Place, Cincinnati, O.

WINNEPEG, MAN.—Dominion of Canada Exhibition. July 25-Aug. 6. J. T. Gordon, Pres.; F. W. Henbach, Mgr.

List of Fairs

CALIFORNIA.

FERNDALE, CAL.—Agrl. Fair. Sept. 5-9, inclusive, 1904. W. H. Robarts, Secy.

COLORADO.

PUEBLO, COL.—Colorado State Fair. Sept. 26-30, inclusive, 1904. H. M. Turner, Asst. and Corres. Secy.

CONNECTICUT.

COLLINSVILLE, CONN.—Farmington Valley Fair. Sept. 7 and 8, 1904. O. F. Perry, Pres.; B. F. Case, Treas.; E. A. Hough, Secy.
DANBURY, CONN.—Danbury Agrl. Fair. Oct. 3-8, inclusive. S. H. Rundle, Pres.; John W. Bacon, Treas.; G. W. Rundle, Secy.
LYME, CONN.—Lyme Grange Fair. Sept. 21, 19-20, 1904. J. W. Stark, Secy.
NEW MILFORD, CONN.—New Milford Fair. Sept. 13-16, inclusive. J. E. Hungerford, Secy.
NEWTOWN, CONN.—Newtown Agrl. Fair. Sept. 27-29, inclusive, 1904. P. H. McCarthy, Secy.

GEORGIA.

ATLANTA, GA.—Southern Inter-State Fair Assn. (Dates not set). Frank Weldon, Secy.
PERRY, GA.—Houston County Fair. Oct. —, 1904. J. P. Duncan, Pres.; J. D. Martin, Treas.; J. P. Cooper, Secy.

IDAHO.

BLACKFOOT, IDAHO—Southeastern Idaho Fair. (Dates not set). W. H. Stufflebeam, Secy.
BOISE, IDAHO—Boise Fair. Oct. 17-22, inclusive, 1904.

ILLINOIS.

ALEDO, ILL.—Mercer County Agricultural Society. Sept. 20-23, inclusive. W. D. Emerson, Secy.
AVON, ILL.—Avon Fair. Sept. 13-16, inclusive, 1904. Julian Churchill, Secy.
BUSHNELL, ILL.—McDonough County Fair. Aug. 16-19, inclusive, 1904.
CAMBRIDGE, ILL.—Henry County Fair. Aug. 22-26, inclusive, 1904. Theo. Boltenstern, Secy.
CARLINVILLE, ILL.—Macoupin County Fair. Oct. 11-14, inclusive. A. Bates, Pres.; A. M. Boring, Treas.; Geo. J. Castle, Secy.
CARMI, ILL.—Agrl. Fair. Sept. 5-10, inclusive 1904.
CHAMPAIGN, ILL.—Champaign County Fair. Aug. 30-Sept. 2, inclusive. W. C. Dallenbach, Pres.; J. B. Busey, Treas.; M. M. Burk, Secy.
CHICAGO, ILL.—Germania Maennerchor Society County Fair. (Dates not set). Mrs. G. W. Claissenius, Chrmn.
DELAVAN, ILL.—Tazewell County Fair. Aug. 30-Sept. 2, inclusive. J. O. Jones, Secy.
EL PASO, ILL.—Woodford County Fair. Aug. 29-Sept. 2, 1904. E. A. Childs, Pres.; A. H. Waite, Treas.; Geo. R. Curtiss, Secy.
FAIRBURY, ILL.—Union Agrl. Fair. Sept. 5-9 1904. F. F. Brydia, Secy.
FREEPORT, ILL.—Northern Illinois Agrl. Fair. Sept. 5-9, inclusive. E. J. Taggart, Pres.; L. R. Jungkuns, Treas.; Jas. Rezner, Secy.
GALESBURG, ILL.—Galesburg Fair. Aug. 30-Sept. 2, inclusive, 1904.
GRIGGSVILLE, ILL.—Illinois Valley Fair Assn. Aug. 2-5, inclusive, 1904. W. J. Conners, Secy.
JOLIET, ILL.—Will County Fair. Sept. 6-9, inclusive, 1904. T. J. Kelley, Secy.
JONESBORO, ILL.—Union County Fair. Sept. 13-16, inclusive, 1904. Dr. J. J. Lence, Pres.; Thos. Rixleben, Secy.
KANKAKEE, ILL.—District Fair Assn. Sept. 5-9, inclusive, 1904. Len Small, Secy.
KEWANEE, ILL.—Kewanee District Fair. Sept. 12-16, inclusive. A. B. Huckins, Secy.
LA SALLE, ILL.—Merchants' Agrl. and Mineral Fair. Oct. 4-8, inclusive. Alf. Sheldon, Secy.
LIBERTYVILLE, ILL.—Inter-State Fair. Aug. 16-19, 1904.
MACOMB, ILL.—Macomb Fair. Aug. 23-26, inclusive 1904.
MONMOUTH, ILL.—Warren County Fair. Sept. 6-9, inclusive, 1904.
MT. CARROLL, ILL.—Carroll County Fair. Sept. 13-16, inclusive. J. A. Warner, Pres.; Cal M. Feezer, Secy.
MT. STERLING, ILL.—Brown County Fair. Aug. 9-12, inclusive, 1904.
OLNEY, ILL.—Richland County Fair. Sept. 5-10, inclusive, 1904. H. Ferriman, Pres.; D. P. Moore, Secy.
PARIS, ILL.—Edgar County Fair. Sept. 6-9, inclusive, 1904. Wm. H. Moss, Pres.; S. B. McCord, Secy.
QUINCY, ILL.—Quincy Fair. July 26-29, inclusive, 1904.
SANDWICH, ILL.—Sandwich Fair. Sept. 13-16 inclusive, 1904. C. L. Stinson, Secy.
STERLING, ILL.—Mineral Springs Park Assn. Fair. Aug. 30-Sept. 2, inclusive. J. T. Williams, Pres.
WARREN, ILLS.—Union Agrl. Assn. Fair. (Dates not set). J. E. Stanton, Pres.; John Whitham, Treas.; R. C. Cullen, Secy.
WATSEKA, ILL.—Iroquois County Fair. Aug. 29-Sept. 2 inclusive. L. F. Watson, Secy.
WOODSTOCK, ILL.—McHenry County Fair. Aug. 22-26, inclusive. Wm. Desmond, Pres.; P. Roe, Treas.; Geo. A. Hunt, Secy.

Buttons, All Kinds, St. Louis Button Co.

THE CAILLE FAMOUS
MONEY MAKERS
Our own make of over sixty styles of Coin Controlled Machines.
PICTURE MACHINES
LIFTING MACHINES
PUNCHING MACHINES
GRIP TEST MACHINES
PEANUT AND CANDY MACHINES
ELECTRIC BATTERY MACHINES
TUG OF WAR MACHINES
LUNG TEST MACHINES
FORTUNE TELLER MACHINES
TRADE MACHINES
CARD MACHINES
DICE MACHINES
MONEY MACHINES
Automatic Roulettes.
Machines from $5.00 to $500.00 each. Every Machine sold Guaranteed to give satisfaction. We are the Largest Makers in the World. Catalogue and Prices for the asking:
THE CAILLE BROTHERS Co.,
Foreign Depot: DETROIT, MICH.
12 Rue De La Chaussee d'Antin, PARIS, FRANCE.

CANES and WHIPS
Toy Whips and Walking Canes.
SUPPLY HOUSE,
48 Ann Street, NEW YORK.
Largest Mfrs. in U. S. Estab. 1865.
Catalogue furnished on application.

Tissue Decorations
FESTOONING, BANNERS, TASSELS, ETC. QUALITY THE BEST, PRICES THE LOWEST. ALL COLORS AND COMBINATIONS.
The National Tissue Mfg. Company
647 Fulton St., Brooklyn, N. Y.

WYOMING, ILL.—Stark County Agrl. Society Fair. Aug. 30-Sept. 2, inclusive, 1904. J. W. Smith, Pres.; G. R. MacClyment, Secy.
YORKVILLE, ILL.—Kendall County Fair. Sept. 6-9, inclusive, 1904. C. S. Williams, Secy.

INDIANA.

ANGOLA, IND.—Steuben County Fair. Oct. 11-14, inclusive. Clyde C. Carlin, Pres.; H. Linder, Treas.; Orrville Goodale, Secy.
ATTICA, IND.—Attica Union Fair. Sept. 27-30, 1904. Dr. D. E. Hoke, Secy.
BOONVILLE, IND.—Boonville Fair. Aug. 29-Sept. 3, inclusive. A. L. BEELER, Treas.; I. F. Richardson, Secy.
BOURBON, IND.—Bourbon Fair. Oct. 11-14, inclusive. B. W. Parks, Secy.
BREMEN, IND.—Agrl. Fair. Oct. 4-7, inclusive. L. G. Ditty, Secy.
COVINGTON, IND.—Fountain, Warren and Vermillion Fair. Aug. 30-Sept. 2, inclusive. Wm. H. Mills, Pres.; Geo. W. Williams, Treas.; N. G. Harlon, Secy.
CHRISNEY, IND.—Spencer County Fair. Aug 16-20. J. P. Chrisney, Secy.
CORYDON, IND.—Harrison County Fair. Aug. 30-Sept. 2, inclusive, 1904. Frank R. Wright, Secy.
CRAWFORDSVILLE, IND.—Montgomery County Fair. Sept. 6-9, 1904. W. F. Hulet, Secy.
CROWN POINT, IND.—Lake County Fair. Aug. 30-Sept. 2, 1904. Fred Wheeler, Secy.
DECATUR, IND.—Great Northern Indiana Fair. Aug. 30-Sept. 2, inclusive, 1904. J. D. Nidlinger, Pres.; C. D. Kunkle, Secy.
EAST ENTERPRISE, IND.—East Enterprise Fair. Aug. 16-19, inclusive. R. S. Thompson, Rising Sun, Ind., Secy.
EVANSVILLE, IND.—Tri-State Fair. Sept. 12-17, inclusive, 1904. R. L. Akin, Secy.
FT. WAYNE, IND.—Ft. Wayne Fair Assn. Sept. 5-10, 1904. Wm. F. Myers, Secy.
FRANKLIN, IND.—Johnson County Fair. Aug. 30-Sept. 3, 1904. W. S. Young, Secy.
HAGERSTOWN, IND.—Wayne County Fair. July 26-29, inclusive. L. M. Pierce, Pres.; K. Porter, Treas.; L. S. Bowman, Secy.
HUNTINGBURG, IND.—Dubois County Fair. Sept. 12-17, inclusive. E. W. Pickhardt, Secy.
INDIANAPOLIS, IND.—Indiana State Fair.

St. Fair Buttons, St. Louis Button Co.

Sept. 12-16, inclusive, 1904. John C. Haines, Pres.; J. W. Lagrange, Treas.; Chas. Downing, Secy.
KENDALLVILLE, IND.—Eastern Indiana Fair. Sept. 26-30, inclusive, 1904. J. S. Conlogue, Secy.
LAWRENCEBURG, IND.—Lawrenceburg Fair. Aug. 9-13, inclusive. G. M. Roberts, Pres.; T. B. Matthews, Treas.; H. L. Nowlin, Secy.
LEBANON, IND.—Boone County Fair. Aug. 16-19, 1904. Riley Hauser, Secy.
LIBERTY, IND.—Union County Fair. Sept. 7-9, 1904. Milton Maxwell, Secy.
MT. VERNON, IND.—Mt. Vernon Fair. Aug. 15-20, inclusive, 1904. J. M. Harlem, Secy.
NEW ALBANY, IND.—Agrl. Fair. Aug. 23-26, inclusive. H. W. Fawcett, Secy.
NEW HARMONY, IND.—Posey County Fair. Aug. 23-26, 1904. Geo. C. Taylor, Secy.
NORTH MANCHESTER, IND.—Fair and Racing Assn. Oct. 4-8, inclusive. John Isenberger, Pres.; H. B. Shellen, Treas.; Charles Wright, Secy.
NORTH VERNON, IND.—Agrl. Fair. July 26-29, inclusive. Jay Cook, North Madison, Ind., Secy.
OAKLAND CITY, IND.—Oakland City Fair. Aug. 15-20 inclusive. H. W. Vedder, Secy.
OSGOOD, IND.—Osgood Fair. Aug. 2-5, inclusive. R. A. Creigmile, Secy.
PORTLAND, IND.—Jay County Fair. Sept. 5-9, inclusive. J. G. Crowell, Pres.; W. M. Haynes, Treas.; J. F. Graves, Secy.
PRINCETON, IND.—Agrl. Fair. Sept. 5-10, inclusive, 1904.
ROCHESTER, IND.—Rochester Fair. Sept. 7-10, 1904. F. Dillon, Secy.
ROCKPORT, IND.—Rockport Fair. Aug. 23-27, inclusive. Jas. A. Payne, Secy.
SALEM, IND.—Agrl. Fair. Sept. 6-9, inclusive. Dr. H. C. Hobbs, Pres.; W. C. Snyder, Secy.
TERRE HAUTE, IND.—Terre Haute Trotting and Fair Assn. Aug. 29-Sept. 3, 1904. Frank McKeen, Treas.; Chas. R. Duffin, Secy.
VINCENNES, IND.—Knox County A. & M. Fair. Sept. 19-24 1904. M. M. McDowell, Pres.; Jas. M. House, Secy.

INDIAN TERRITORY.

PRYOR CREEK, I. T.—Agrl. Fair at Quinn's Park. Oct. 13-15, inclusive. J. A. Quinn, Secy.

IOWA.

ALGONA, IA.—Kossuth County Fair. Sept. 13-16, inclusive. T. H. Wadsworth, Secy.
ALLISON, IA.—Butler County A. & H. Society Fair. Aug. 29-Sept. 2, inclusive, 1904. J. W. Ray, Secy.
ANAMOSA, IA.—Anamosa District Fair. Aug. 22-26, 1904. John Z. Lull, Secy.
ARLINGTON, IA.—Arlington Agrl. Fair. Sept. 14-16, inclusive, 1904. C. B. Hughes, Secy.
AVOCA, IA.—Pottawattamie County Fair. Sept. 13-16, inclusive, 1904. Caleb Smith, Secy.
BRITT, IA.—Hancock County Fair. Sept. 13-15, inclusive, 1904. F. B. Rogers, Pres.; N. W. Stewart, Secy.
BURLINGTON, IA.—Burlington Fair. Sept. 13-16, inclusive, 1904.
CENTRAL CITY, IA.—Wapsie Valley Fair. Sept. 13-16, inclusive. E. F. Henderson, Secy.
CLARION, IA.—Wright County Agrl. Fair. Sept. 13-16, 1904. R. C. Bras, Secy.
CLINTON, IA.—Clinton District Fair. Sept. 6-9, inclusive. J. R. Ahrens, Secy.
COLUMBUS JUNCTION, IA.—Agrl. Fair. Aug. 30-Sept. 2, inclusive, 1904.
DE WITT, IA.—Clinton County Fair. Sept. 13-16, inclusive. L. S. Harrington, Pres.; E. J. Quigley, Treas.; H. Seifert, Secy.
DONNELSON, IA.—Lee County Fair. Aug. 23-26, inclusive, 1904. F. P. Armknecht, Secy.
DUBUQUE, IA.—Tri-State Fair. Sept. —, 1904. J. W. Patterson, Secy., 629 Main St.
ELDON, IA.—Big Four District Fair. Sept. 6-9, inclusive, 1904. W. O. Bagley, Secy.
ELKADER, IA.—Elkader Fair. Aug. 23-26, inclusive, 1904. Jos. Lamm, Pres.; A. J. Carpenter, Treas.; J. A. Kramer, Secy.
FAIRFAX, IA.—Prairie Valley Fair Assn. Sept. 6-9, inclusive, 1904. E. H. Knickerbocker, Secy.
FAIRFIELD, IA.—Jefferson County Fair. Sept. 13-16, inclusive, 1904.
GREENFIELD, IA.—Agrl. Fair. Sept. 6-9, inclusive, 1904. H. B. Bates, Pres.; M. R. Stewart, Treas.; W. W. Burrell, Secy.
IOWA CITY, IA.—Johnson County Fair. Sept. 5-8, inclusive, 1904. J. C. Leasure, Secy.
MALCOLM, IA.—Poweshiek County Agrl. Fair. Aug. 16-18, inclusive, 1904. Jas. Nowek, Secy.
MANSON, IA.—Calhoun County Fair. Aug. 31-Sept. 2, inclusive, 1904. C. G. Kaskey, Secy.
MAQUOKETA, IA.—Jackson County Fair. Aug. 30-Sept. 2, inclusive, 1904. R. D. Fly, Secy.
MILTON, IA.—Milton District Agrl. Fair. Aug. 30-Sept. 2, inclusive. E. O. Syphers, Secy.
MISSOURI VALLEY, IA.—Harrison County Fair. W. H. Withrow, Secy.
MT. PLEASANT, IA.—Henry County Fair. Aug. 16-19 inclusive, 1904. C. M. Clark, Secy.
NASHUA, IA.—Big Four Assn. Fair. Aug. 30-Sept. 2, inclusive, 1904. L. E. Fox, Secy.
ORANGE CITY, IA.—Sioux County Fair. Sept. 14-16 inclusive, 1904. H. Slikkerveer, Secy.
OTTUMWA, IA.—Ottumwa District Fair. Aug. 1-4, inclusive, 1904. L. A. Meeker Hedrick, Ia., Secy.
ROCK VALLEY, IA.—Rock Valley Fair. Aug. 31-Sept. 1, 1904.
SHELDON, IA.—Agrl. Fair. Aug. 20-22, 1904.
SIOUX CITY, IA.—Interstate Fair. Sept. 5-10, inclusive, 1904. F. L. Wirick, Secy.
SUTHERLAND, IA.—O'Brien County Fair. Aug. 30-Sept. 2, inclusive, 1904. L. J. Price, Secy.
TOLEDO, IA.—Tama County Fair. Sept. 27-30, inclusive. Robt. Cowan, Pres.; H. A. Shanklin, Treas.; A. G. Smith, Secy.
VINTON, IA.—Benton County Agrl. Fair. Sept. 13-16, inclusive, 1904. I. Mitchell, Pres.; J. E. Marietta, Treas.; Geo. D. McElroy, Secy.
WEST LIBERTY, IA.—West Liberty Fair. Aug. 16-19, inclusive, 1904.
WEST POINT, IA.—West Point District Fair. Aug. 30-Sept. 2, inclusive, 1904. John Wollesmer, Secy.
WHAT CHEER, IA.—What Cheer District Fair. Sept. 19-22, inclusive, 1904. Geo. A. Poff, Secy.
WINFIELD, IA.—Eastern Iowa District Fair. Aug. 22-25, inclusive, 1904.

KANSAS.

BURLINGAME, KAN.—Osage County Fair. Sept. 6-9 inclusive. E. T. Price, Secy.
BURLINGTON, KAN.—Coffey County Fair. Sept. 13-16, inclusive, 1904. M. M. Kelger, Pres.; A. L. Hitchens, Treas.; S. D. Weaver, Secy.
CHANUTE, KAN.—Chanute Fair. Aug. 30-Sept. 2, inclusive, 1904. A. E. Timpane, Secy.
EUREKA, KAN.—Eureka Fair. Sept. 13-16, inclusive, 1904. J. W. Robbins, Secy.
FRANKFORT, KAN.—Frankfort Fair Assn. (Dates not set). J. D. Gregg, Secy.
FREDONIA, KAN.—Agrl. Fair. Aug. 23-26, inclusive, 1904. T. J. Cooper, Secy.
GREAT BEND, KAN.—Barton County Fair. Sept. 13-16, inclusive, 1904. W. P. Fider, Secy.
IOLA, KAN.—Allen County Fair. (Dates not set). J. F. Teedway, Secy.
MANKATO KAN.—Jewell County Fair. Sept. 6-9, inclusive, 1904. H. R. Honey, Secy.
MARYSVILLE, KAN.—Marshall County Fair. Sept. 13-16, inclusive. E. L. Miller, Secy.
NORTON, KAN.—Norton Fair. Aug. 30-Sept. 2, inclusive, 1904. L. V. Graham, Secy.
OTTAWA, KAN.—Ottawa Fair. Sept. 6-9, inclusive, 1904. Carey M. Potter, Secy.
SMITH CENTER, KAN.—Smith County Fair. Aug. 23-26, inclusive. E. Scott Rice, Secy.
TOPEKA, KAN.—Agrl. Fair. Sept. 12-17, inclusive, 1904. C. H. Samson, Secy.
WINFIELD, KAN.—Cowley County Fair. Aug. 30-Sept. 2, inclusive. I. H. Harrod, Pres.; M. F. Jarvis, Treas.; W. J. Wilson, Secy.

KENTUCKY.

ALEXANDRIA, KY.—Campbell County Fair. Sept. 6-10, inclusive, 1904. J. J. Wright, Secy.
BARBOURVILLE, KY.—Knox County Fair. Aug. 31-Sept. 2, inclusive, 1904. J. F. Stanfill, Secy.
GERMANTOWN, KY.—Germantown Fair. Aug. 24-27, inclusive. T. J. Taylor, Pres.; John R. Walton, Secy.
GUTHRIE, KY.—Agrl. Fair. July 25-30, inclusive, 1904.
HARTFORD KY.—Ohio County Fair. Sept. 21-24, inclusive, 1904. S. T. Stevens, Secy. & Treas.
HENDERSON, KY.—Agrl. Fair. Sept. 27-Oct. 1, inclusive, 1904.
LEXINGTON, KY.—Colored A. and M. Fair. Sept. 12-17, 1904. A. L. Harden, Secy.
LONDON, KY.—Laurel County Fair. Aug. 24-26, 1904. J. T. Williams, Pres.; E. A. Chilton, Secy.
LOUISVILLE, KY.—Assn. Fair. Sept. 26-Oct. 3, inclusive, 1904. Clarence Sale, Secy.
MADISONVILLE, KY.—Hopkins County Fair. Aug. 1-5 inclusive, 1904. C. C. Givens, Pres.; J. A. Franceway, Treas. & Secy.
NICHOLASVILLE, KY.—K. of P. Fair. Aug. 30-Sept. 1, inclusive, 1904. R. H. Webb, Secy.
SHEPHERDSVILLE, KY.—Bullitt County Fair. Aug. 23-26, inclusive, 1904. S. N. Brooks, Pres.; R. F. Hays, Treas.; W. M. Combs, Secy.
UNIONTOWN, KY.—Union County Fair. Aug. 8-13, inclusive, 1904. W. C. Bland, Secy.

LOUISIANA.

LAKE CHARLES, LA.—Agrl. Fair. (Dates not set). J. A. Landry, Secy.

MAINE.

BELFAST, ME.—Waldo County Agrl. Fair. (Dates not set). Dr. W. L. West, Secy.
BRISTOL, ME.—Bristol Agrl. Fair. (Dates not set). Geo. A. Huston, Secy.
EXETER, ME.—West Penobscot Agrl. Fair. Sept. 27-29, inclusive, 1904. F. E. Jewett, Treas. & Secy.
NEW GLOUCESTER, ME.—Agrl. Fair. Oct. 4-6, inclusive, 1904. J. B. Witham, Secy.
PHILIPS, ME.—North Franklin Agrl. Fair. Sept. 12-15, inclusive, 1904. M. S. Kelley, Secy.

MARYLAND.

FREDERICK, MD.—Frederick Fair. Oct. 18-21, inclusive, 1904. J. Roger McSherry, Secy.
HAGERSTOWN, MD.—Great Hagerstown Fair. Oct. 11-14, inclusive. D. H. Staley, Secy.
LEWISTON, ME.—Maine State Fair. Sept. 27-30, inclusive, 1904. Geo. H. Clark, Elm House, Auburn, Me., Secy.
TIMONIUM, MD.—Baltimore County Fair. Sept. 6-10, inclusive, 1904. Jas. S. Nussear, Secy., Lutherville, Md.

MASSACHUSETTS.

ATHOL, MASS.—Agrl. Fair. Sept. 5 and 6, 1904. Albert Ellsworth, Secy.
CHARLEMONT, MASS.—Deerfield Valley Agrl. Fair. Sept. 15-16, 1904. S. W. Hawkes, Secy.
CLINTON, MASS.—Worcester East Agrl. Society Fair. Sept. 14-16, inclusive. Warren Goodale, Secy.
GREAT BARRINGTON, MASS.—Housatonic Agrl. Fair. Sept. 28-30, inclusive. W. Taylor Day, Secy.
FRAMINGHAM, MASS.—Middlesex South Agrl. Society Fair. Sept. 20-21, 1904. Geo. E. Harrington, Secy. South Framingham, Mass.
MARSHFIELD, MASS.—Marshfield A. & H. Fair. Aug. 24-26, inclusive, 1904. I. H. Hatch, Secy.
PALMER, MASS.—Eastern Hampden Agrl. Fair. Oct. 7 and 8, 1904. Louis E. Chandler, Secy.
PEABODY, MASS.—Essex Agrl. Fair. Sept. 20-22 inclusive, 1904. John M. Danforth, Secy.
SOUTH WEYMOUTH, MASS.—A. & I. Society Fair. Sept. 22-24, inclusive, 1904. H. B. Reed, Pres.; E. J. Pitcher, Treas.; T. L. Tirrell, Secy.
TAUNTON, MASS.—Bristol County Fair. Sept. 27-29, inclusive. Herbert A. Dean, Pres.; E. Clarence Holt, Treas.; C. F. Sanford, Secy.
WAKEFIELD, MASS.—Wakefield and Reading Fair. Sept. 13-16, inclusive, 1904. B. F. Calley, Jr., Secy.

MICHIGAN.

ALLEGAN, MICH.—Allegan County Fair. Oct. 4-7, inclusive. W. H. Warner, Secy.
BAD AXE, MICH.—Huron County Fair. Sept. 27-30, inclusive, 1904. F. D. McGregor, Secy.
CHARLOTTE, MICH.—Eaton County Fair. (Dates not set). Geo. A. Perry, Secy.
CASS CITY, MICH.—Tuscola, Huron and Sanilac Dist. Fair. Oct. 5-7, inclusive. H. L. Mellermott, Secy.
DUNDEE, MICH.—Dundee Agrl. Fair. Sept. 13-16, inclusive. Horace Pulver, Pres.; J. P. Rankin, Treas.; J. R. Haynes, Secy.
EAST JORDON MICH.—Charlevoix County Fair. Sept. 27-29, inclusive. Le Roy Sherman, Secy.
ELKTON, MICH.—Elkton Agrl. Fair. Oct. 11-13, inclusive, 1904. A. Cornell, Pres.; H. Kellerman, Treas.; M. A. Honeywell, Secy.
GRAND RAPIDS, MICH.—West Michigan State Fair. Sept. 19-23, inclusive, 1904.
HASTINGS, MICH.—Barry County Fair. (Dates not set). W. H. Schantz, Secy.
HOUGHTON, MICH.—Houghton County Agrl. Fair. Sept. 27-Oct. 1, inclusive. Ira E. Randall, Secy.
IRONWOOD, MICH.—Gogebic County Fair. Sept. —, 1904. H. E. Fox, Pres.; J. W. Mulcahy, Treas.; C. F. Hoeh, Secy.
LAKE ODESSA, MICH.—Tri-County Fair. Oct. 4-7, 1904. H. W. Hart, Secy.
MARQUETTE, MICH.—Marquette County Agrl. Society Fair. Sept. 6-9, inclusive. E. B. Palmer, Pres.; M. E. Asire, Secy. and Treas.
PONTIAC, MICH.—Michigan State Fair. Sept. 12-16, inclusive, 1904. I. H. Butterfield, Secy.
SEBEWAING, MICH.—Agrl. Fair. Sept. 14-16, inclusive, 1904. C. F. Bach, Pres.; C. W. Liken, Treas.; L. W. Voepel, Secy.

MINNESOTA.

GARDEN CITY, MINN.—Blue Earth County Fair. Sept. 14-16, inclusive. Geo. B. Gilman, Secy.
HUTCHINSON, MINN.—McLeod County Fair. Sept. 13-15, inclusive. D. Albert Adams, Secy.
KASSON, MINN.—Dodge County Fair. Sept. 13-16, inclusive, 1904. M. G. Smith, Pres.; A. A. Johnson, Treas.; A. E. Anderson, Secy.
MORRIS, MINN.—Stevens County Fair. (Dates not set). D. T. Wheaton, Secy.
ST. PAUL, MINN.—Minnesota State Fair. Aug. 29-Sept. 3, inclusive, 1904. E. W. Randall, Secy.
WINONA, MINN.—Southern Minnesota Agrl. Fair. Sept. 6-9 inclusive, 1904. John Von Rohr, Pres.; Frank Lemme, Treas.; John Rose, Secy.

MISSISSIPPI.

CEDARBURG, MISS.—Ozaukee County Fair. Sept. 12-14, inclusive. Jacob Dietrick, Secy.

MISSOURI.

BROOKFIELD, MO.—Brookfield Fair. Sept. 13-16, inclusive. N. E. Crumpacker, Secy.
CAPE GIRARDEAU, MO.—County Fair. Oct. 11-15, inclusive. E. H. Engelman, Secy.
TRENTON, MO.—Agrl. Fair. Sept. 6-9, inclusive, 1904. A. E. Fisher, Pres.; H. C. Smith, Secy.
WASHINGTON, MO.—Franklin County A. and M. Fair. Sept. 1-3, inclusive. Jas. F. Kahmann, Secy.

MONTANA.

BOZEMAN, MONT.—Inter-State Fair Assn. Aug. 29-Sept. 3, inclusive. F. L. Benepe, Pres.; H. L. Casey, Treas.; R. D. Steele, Secy.
GREAT FALLS, MONT.—Cascade County Fair. Sept. 26-29, inclusive, 1904. C. E. Hubbard, Secy.
HELENA, MONT.—Montana State Fair. Oct. 8-9, inclusive. John W. Pace, Secy.
MISSOULA, MONT.—Western Montana Fair. Sept. —, 1904. T. C. Marshall, Pres.; E. C. Mulroney, Secy.

NEBRASKA.

ALBION, NEB.—Boone County Fair. (Dates not set). H. L. Brooks, Secy.
BROKEN BOW, NEB.—Custer County Fair. Sept. 6-9, inclusive. E. R. Purcell, Secy.
HUBBELL, NEB.—Hubbell Driving Park Assn. Fair. Sept. 20-23, inclusive. S. A. Lockwood, Secy.
LINCOLN, NEB.—Nebraska State Fair. Aug. 26-Sept. 2, inclusive 1904. Robt. W. Furnas, Brownsville, Neb., Secy.
MADISON, NEB.—Madison County Fair. Sept. 13-16, inclusive, 1904. J. L. Rynearson, Secy.
OSCEOLA, NEB.—Polk County Agrl. Fair. Sept. 20-22, inclusive, 1904. C. Klasny, Pres.; P. Nelson, Treas.; Geo. T. Ray, Secy.
STANTON, NEB.—Agrl. Fair. Sept. 13-16, inclusive, 1904. W. H. Hyland, Secy.

NEW HAMPSHIRE.

CONCORD, N. H.—New Hampshire State Fair. Sept. 13-16, inclusive. Chas. B. Hoyt, Secy.
NASHUA, N. H.—Nashua Fair. Sept. 5-8, inclusive. M. C. Mullen, Secy.
ROCHESTER, N. H.—Rochester Fair. Sept. 20-23, inclusive, 1904. Geo. F. Wallace, Pres.; Chas. M. Bailey, Secy. & Treas.

NEW JERSEY.

TRENTON, N. J.—Interstate Fair. Sept. 26-30, inclusive, 1904. F. O. Briggs, Pres.; R. V. Kuser, Treas.; M. R. Margerum, Secy.

NEW MEXICO.

ALBUQUERQUE, N. M.—Territorial Fair. Oct. —, 1904. Ivan Grimsfield, Secy.

NEW YORK.

AFTON, N. Y.—Afton Driving Park & Agrl. Assn. Fair. Sept. 20-23, inclusive, 1904. I. W. Seely, Secy.
ALBION, N. Y.—Orleans County Fair. Sept. 15-17, 1904. L. H. Beach, Secy.
ALTAMONT, N. Y.—Albany County Fair. Aug. 23-26, 1904. Fred Keenholts, Jr., Secy.
ANGELICA, N. Y.—Allegany County Fair. Sept. 6-8, inclusive. E. S. Bartlett, Pres.; F. H. Jackson, Treas.; H. E. Dudley, Secy.
BALLSTON SPA, N. Y.—Saratoga County Fair. Aug. 30-Sept. 2, inclusive. E. Wiswall, Pres.; W. I. Cavert, Treas.; N. V. Witbeck, Secy.
BATAVIA, N. Y.—Genesee County Fair. Sept. 19-22, 1904. A. E. Brown, Secy.
BINGHAMTON, N. Y.—Industrial Exposition and Fair. Sept. 27-30, inclusive. H. S. Martin, Secy.; J. P. E. Clark, Mgr.
BOONVILLE, N. Y.—Boonville Fair Assn. Sept. 6-9, inclusive, 1904. H. J. Vollmar, Secy.
BROOKFIELD, N. Y.—Madison County Fair. Sept. 12-15, inclusive. H. L. Spooner, Pres.; R. G. Stillman, Treas.; N. A. Crumb, Secy.
CAIRO, N. Y.—Greene County Fair. Aug. 23-25, inclusive. F. G. Walters, Pres.; H. S. Olmsted, Treas.; F. D. Cole, Secy.
CAMBRIDGE, N. Y.—Cambridge Valley Fair. Aug. 30-Sept. 2, inclusive, 1904. E. B. Norton, Secy.
CANANDAIGUA, N. Y.—Ontario County Fair. Sept. 15-17, inclusive, 1904. Homer J. Reed, Secy.
CAPE VINCENT, N. Y.—Agrl. Society Fair. (Dates not set). F. L. Burdick, Secy.
CHATHAM, N. Y.—Columbia County Fair. Aug. 30-Sept. 2, inclusive, 1904. W. A. Dardess, Secy.
CORLESKILL, N. Y.—Agrl. Fair. Sept. 19-22, inclusive. S. C. Scherer, Secy.
CORTLAND, N. Y.—Cortland County Fair. Aug. 23-26, inclusive. W. J. Greenman, Secy.
DELHI, N. Y.—Delaware County Fair. Aug. 30-Sept. 2, 1904. A. J. Nicoll, Pres.; J. E. W. Thompson, Treas.; W. A. Elliott, Secy.
DEPOSIT, N. Y.—Deposit Fair. Aug. 23-26, inclusive. Chas. P. Knapp, Pres.; C. E. Martin, Treas.; A. S. Wickwire, Secy.
DRYDEN, N. Y.—Dryden Fair. Sept. 13-15, inclusive, 1904. S. G. Sunton, Pres.; D. T. Wheeler, Treas.; J. R. Wilson, Secy.
DUNKIRK, N. Y.—Chautauqua County Fair. Sept. 6-9, inclusive, 1904. H. M. Clarke, Secy.
ELLENVILLE, N. Y.—Ulster County Fair. Aug. 30-Sept. 2, inclusive. Thos. E. Benedict, Pres.; W. K. Shook, Treas.; W. S. Doyle, Secy.
GENEVA, N. Y.—Ontario County Fair. Sept. 12-16, inclusive, 1904. F. O. Elliott, Asst. Secy.
FONDA, N. Y.—Montgomery County Agrl. Fair. Aug. 29-Sept. 1, inclusive, 1904. J. B. Martin, Secy.
FORT EDWARD, N. Y.—Washington County Fair. Aug. 23-26, inclusive. S. B. Ambler, Secy.
FRANKLINVILLE, N. Y.—Agrl. Fair. Aug. 30-Sept. 2, 1904. W. N. Hill, Secy.
GENOA, N. Y.—Agrl. Fair. Sept. 20-22, inclusive, 1904. H. Gay, Secy.
GOUVERNEUR, N. Y.—A. & M. Society Fair. Aug. 30-Sept. 2, inclusive, 1904. W. S. Corbin, Secy.
GREENE, N. Y.—Riverside Agrl. Fair. Sept. 13-16, 1904. C. Winston, Secy.
HEMLOCK, N. Y.—Hemlock Fair. Oct. 4-6, inclusive, 1904. E. E. Coykendall, Pres.; P. P. Barnard, Treas.; F. E. Thurston, Secy.
HERKIMER, N. Y.—Herkimer County Fair. Sept. 12-15, inclusive, 1904. I. P. Rasbach, Secy.
HORNELLSVILLE, N. Y.—Hornellsville Fair. Aug. 29-Sept. 2, inclusive, 1904. Clyde E. Schults, Secy.
ITHACA, N. Y.—Tompkins County Fair. Dates not set. Bert T. Baker, Secy.
JOHNSTOWN, N. Y.—Fulton County Fair. Sept. 5-9, inclusive, 1904. Elmer J. Dorn, Secy.
LITTLE VALLEY, N. Y.—Cattaraugus County Fair. Sept. 6-9, inclusive, 1904. C. R. Rhoades, Pres.; E. L. Campbell, Treas.; J. H. Wilson, Secy.
LOWVILLE, N. Y.—Lewis County Fair. Aug. 30-Sept. 2, 1904. W. S. Windecker, Secy.
MINEOLA, N. Y.—Queens-Nassau County Fair. Sept. 20-24, inclusive. T. Van Dewater, Secy.
MONTICELLO, N. Y.—Sullivan County Fair. Aug. 23-26, 1904. Leon P. Stratton, Secy.
MORRIS, N. Y.—Morris Fair Assn. Sept. 28-30, 1904. D. C. Winton, Secy.
MT. HOLLY, N. J.—Burlington County Fair. Oct. 2-7, 1904.
NAPLES, N. Y.—Naples Union Agrl. Society Fair. Sept. 20-22, inclusive. J. A. Bartholomew, Secy.
NASSAU, N. Y.—Rensselaer County Fair. Sept. 5-8, inclusive, 1904. W. D. Barnes, Pres.; Delmar Lynd, Secy.
NORWICH, N. Y.—Chenango County Fair. Aug. 30-Sept. 2, inclusive. H. O. Hale, Pres.; N. P. Bonney, Secy.
ORANGEBURG, N. Y.—Rockland County A. & H. Fair. Sept. 5-9, inclusive, 1904. Elbert Talman, Secy.
OWEGO, N. Y.—Tioga County Agrl. Fair. Sept. 6-9, inclusive, 1904. Chas. F. Giles, Pres.; A. W. Parmalee, Treas.; L. W. Klingman, Secy.
PALMYRA, N. Y.—Union Agrl. Fair. Sept. 22-24, 1904. E. S. Averill, Cor. Secy.
PENN YAN, N. Y.—Yates County Fair. Sept. 20-23, inclusive.
PRATTSBURG, N. Y.—Union Agrl. Society Fair. Sept. 13-16, inclusive, 1904. I. C. Pratt, Pres.; Laverne Thomas, Secy.
POUGHKEEPSIE, N. Y.—Dutchess County Fair Sept. 13-16, inclusive, 1904. R. W. Rives, Pres.; A. B. Gray, Treas.; J. M. Booth, Secy.
RICHFIELD SPRINGS, N. Y.—Agrl. Fair. Aug. 29-31, 1904. Fred Bronner, Secy.
SANDY CREEK, N. Y.—Agrl. Society Fair. Aug. 23-26, inclusive. H. Lewis Wallace, Secy.
SCHOHARIE, N. Y.—Schoharie County Fair. Sept. 13-16, inclusive, 1904. Clyde H. Propst, Secy.
TRUMANSBURG, N. Y.—Union Agrl. & Hort. Fair. Aug. 30-Sept. 2, inclusive, 1904. W. P. Briggs, Pres.; H. A. Mosher, Treas.; G. O. Hinman, Secy.
VERNON, N. Y.—Vernon Agrl. Fair. Sept. 27-29, inclusive. C. G. Simmons, Secy.
WATERLOO, N. Y.—Seneca County Fair. Sept. 27-29, 1904. A. W. Huff, Pres.; H. R. Becker, Treas.; Edw. Nugent, Secy.
WATERTOWN, N. Y.—Jefferson Agrl. Society Fair. Sept. 20-23, inclusive, 1904.
WEST SAND LAKE, N. Y.—A. & H. Fair. Sept. 13-16, inclusive, 1904. O. J. Lewis, Secy.
WHITNEYS POINT, N. Y.—Broome County Fair. Aug. 30-Sept. 2, inclusive. Fred E. Allen, Secy.

NORTH CAROLINA.

BURLINGTON, N. C.—Alamance Fair Assn. Oct. 25-28, inclusive, 1904. J. A. Turrentine, Secy.
CHARLOTTE, N. C.—Mecklenburg County Fair. Oct. 25-28, inclusive, 1904. R. J. Brevard, Pres.; W. J. Chambers, Treas.; W. S. Orr, Secy.
GREENSBORO, N. C.—Central Carolina Fair. Oct. 11-14, inclusive. J. W. Cook, Secy.

Established in 1852.

GEORGE A. PATUREL,

SUCCESSOR TO

F. PATUREL & CO.,

41 & 43 Warren St.,

NEW YORK.

The Largest and Oldest Manufacturers an Importers of

GAS, WHISTLING AND ADVERTISING

BALLOONS

IN THE WORLD.

Also Novelties for Street Men.

We receive every week from our factory Balloons of all kinds and sizes that we guarantee of superior quality to any offered on the market.

We also caution our customers and the trade to beware of inferior goods and false numbers offered at cheap prices.

PRICE LIST ON APPLICATION.

RALEIGH, N. C.—North Carolina State Fair. Oct. 17-22, inclusive, 1904. A. Horne, Pres.; Claude H. Denson, Treas.; Jos. E. Pogue, Secy
WINSTON-SALEM, N. C.—Forsythe County Fair. Oct. 4-7, inclusive, 1904. G. E. Webb, Secy.

NORTH DAKOTA.

GRAND FORKS, N. D.—Agrl. Society Fair. July —, 1904. C. P. Trepanier, Secy.
PLATTE, N. D.—Agrl. Fair. Sept. —, 1904.

OHIO.

AKRON, O.—Summit County Fair. Oct. 4-7, inclusive, 1904. John F. Moore, Pres.; O. J. Swinehart, Secy.
ATHENS, O.—Athens County Fair. Aug. 23-25, inclusive. A. Murphy, Pres.; E. R. Walker, Treas.; H. H. Manning, Secy.
BELLEFONTAINE, O.—Logan County Fair. Aug. 16-19, inclusive, 1904. John A. Harner, Pres.; John P. Aiken, Secy.
BOSTON, O.—Clermont County Fair. Aug. 23-26, inclusive, 1904. John Rowan, Secy.
BOWLING GREEN, O.—Wood County Fair. Sept. 27-Oct. 1, inclusive. A. E. Boyce, Pres.; R. S. Sweet, Secy.
BUCYRUS, O.—Crawford County Fair. Oct. 11-14, inclusive. G. W. Miller, Secy.
CANTON, O.—Stark County Fair. Sept. 27-30, inclusive. J. J. Snyder, Pres.; H. A. Wise, Treas.; J. H. Lehman, Secy.
CARROLLTON, O.—Carroll County Fair. Oct. 11-14, inclusive. C. A. Tope, Secy.
CELINA, O.—Mercer County Fair. Aug. 15-19 inclusive, 1904. C. F. Kruger, Pres.; W. H. Romer, Treas.; F. Helby, Secy.
CHAGRIN FALLS, O.—Cuyahoga County Fair. Sept. 6-9, inclusive, 1904. E. C. Foote, Pres.; F. C. Gates, Secy.
CHILLICOTHE, O.—Scioto Valley Fair. Aug. 23-26, inclusive, 1904. F. E. De Weese, Secy. & Treas.
COLUMBUS, O.—Ohio State Fair. Aug. 29-Sept. 2, inclusive, 1904. W. W. Miller, Secy.
COSHOCTON, O.—Coshocton County Fair. Oct. 11-14, inclusive. Robert Boyd, Secy.
DAYTON, O.—Agrl. Fair. Sept. 5-9, inclusive, 1904.
EATON, O.—Eaton Fair. Sept. 13-17, inclusive, 1904.
ELYRIA, O.—Lorain County Fair. Sept. 21-23, inclusive. A. Nieding, Secy.
FREMONT, O.—Sandusky County Fair. Oct. 4-7, inclusive. J. J. Brien, Pres.; Wm. A. Gabel, Treas.; A. W. Overmyer, Secy.
GREENVILLE, O.—Darke County Fair. Aug. 22-26, inclusive. J. M. Brown, Pres.; Ed Ammon, Treas.; O. E. Harrison, Secy.
HAMILTON, O.—Butler County Fair. Oct. 4-7, inclusive. J. A. Slade, Pres.; W. B. Wallace, Treas.; L. M. Laroh, Secy.
JEFFERSON, O.—Ashtabula County Fair. Aug. 16-18, 1904. Chas. C. Babcock, Secy.
KENTON, O.—Hardin County Fair. Aug. 25-27, inclusive, 1904.
KINSMAN, O.—Kinsman Stock and Agrl. Fair. Aug. 24-26, inclusive. H. J. Fobes, Secy.
LEBANON, O.—Warren County Fair Assn. Sept. 20-23, inclusive, 1904. Geo. W. Cary, Secy.
LONDON, O.—Agrl. Fair. Aug. 23-29, inclusive, 1904.
MANSFIELD, O.—Richland County Fair. Aug. 24-27, inclusive, 1904. W. H. Schyrock, Pres.; John H. Coss, Secy.
MARIETTA, O.—Washington County Fair. Sept. 13-16, inclusive. Hiram True, Warner, O., Pres.; Edward Best, Secy.
MARION, O.—Marion County Fair. Sept. 29-30, inclusive. J. D. Knapp, Secy.
MARYSVILLE, O.—Union County Fair. Oct. 4-7, inclusive, 1904.
McCONNELLSVILLE, O.—Morgan County Fair. Sept. 27-29, inclusive, 1904. Geo. H. Black, Secy.
MONTPELIER, O.—Williams County Fair. Sept. 6-10, inclusive. C. C. Lattanner, Secy.
MT. GILEAD, O.—Morrow County Fair. Oct. 4-7, inclusive. J. M. Farley, Pres.; G. J. Smith, Secy.
MOUNT JOY, O.—Scioto County Fair. Aug. 16-19, 1904. D. T. Blackburn, Pres.; W. A. McGorge, Treas & Secy.
NAPOLEON, O.—Agrl. Fair. Aug. 30-Sept. 2, inclusive, 1904. J. W. Hanna, Pres.; J. L. Healter, Secy.
NEWARK, O.—Licking County Fair. Oct. 4-7, inclusive, 1904. W. H. Kussmaul, Pres.; J. M. Farmer, Secy.
NEW LEXINGTON, O.—New Perry County Fair. Sept. 15-17, inclusive. T. J. Tracy, Pres.; P. Coyle, Treas.; Chas. Chappelear, Secy.
OAKLEY, O.—Hamilton County Fair. Aug. 16-19, inclusive, 1904. D. L. Sampson, 109 Government Square, Cincinnati, O., Secy.
OTTAWA, O.—Putnam County Fair. Oct. 4-8, inclusive, 1904. A. P. Sandles, Secy.
OTTOKEE, O.—Fulton County Agrl. Fair. Sept 20-23, 1904. A. F. Shaffer, Wauseon, O., Pres.; G. W. Howard, Treas.; Thos. Mikesell Secy., Wauseon, O.
POMEROY, O.—Meigs County Fair. Sept. 7-9 inclusive. A. V. Howell, Secy.
RAVENNA, O.—Portage County Fair. Aug. 23-26, 1904. L. Smith, Secy.
RIPLEY, O.—Agrl. Fair. Aug. 9-12, inclusive, 1904. J. C. Newcomb, Pres.; L. H. Williams, Secy.
RICHWOOD, O.—Agrl. Fair. Oct. 11-14, inclusive. H. C. Duke, Secy.
SPRINGFIELD, O.—Springfield Fair. Aug. 16-19, inclusive, 1904.
SARDINIA, O.—Kennedy's Fair. Aug. 30-Sept. 2, inclusive. J. A. Kennedy, Pres.
SIDNEY, O.—Shelby County Fair. Sept. 6-9, inclusive. J. C. Royon, Pres.; J. E. Russell, Secy.
SYCAMORE, O.—Sycamore Fair. Oct. 18-21, inclusive. M. Vance, Secy.
TIFFIN, O.—Seneca County Fair. Sept. 6-9 inclusive, 1904. J. H. Knapp, Pres.; Morgan E. Ink, Secy., Republic, O.
TOLEDO, O.—Tri-State Fair. (Dates not set). T. B. Tucker, Secy.
TROY, O.—Agrl. Fair. Sept. 20-23, inclusive, 1904.
URBANA, O.—Agrl. Fair. Aug. 9-13, inclusive, 1904.
UPPER SANDUSKY, O.—Wyandot County Fair. Sept. 6-9, inclusive. A. T. Schoenberger, Secy.
URBANA, O.—Champaign County Fair. Aug. 9-12, inclusive. C. H. Ganson, Pres.; H. P. Wilson, Treas.; J. W. Crowe, Secy.
VAN WERT, O.—Van Wert County Fair. Sept. 6-9 inclusive. J. F. Longsworth, Secy.
WAPAKONETA, O.—Auglaize County Fair. Sept. 27-30, inclusive, 1904.
WASHINGTON C. H., O.—Fayette County. Aug. 9-12, inclusive, 1904. R. G. Allen, Secy.
WOOSTER, O.—Wayne County Fair. Sept. 28-30 inclusive. G. J. Ebright, Secy.
XENIA, O.—Agrl. Fair. Aug. 2-5, inclusive, 1904.

Badge Buttons. St. Louis Button Co.

ZANESVILLE, O.—Muskingum County Fair. Sept. 6-9, inclusive, 1904. R. W. White, Secy.

OKLAHOMA.

OKLAHOMA CITY, OKLA.—Agrl. Fair. Aug. 16-19, inclusive. F. H. Shelley, Secy.
NEWKIRK, OKLA.—Kay County Fair. Sept. 6-9, inclusive. J. K. Lacy, Secy.

OREGON.

PORTLAND, ORE.—Portland Fair. Sept. 19-24, inclusive, 1904.
ROSEBURG, ORE.—Southern Oregon District Fair. (Dates not set). F. A. McCall, Secy.
SALEM, ORE.—Oregon State Fair. Sept. 12-17, inclusive, 1904. W. A. Moores, Secy.

PENNSYLVANIA.

ALLENTOWN, PA.—Lehigh Valley Fair. Sept. 20-23 inclusive. H. B. Schall, Secy.
BEDFORD, PA.—Bedford County Agrl. Fair. Oct. 4-6, 1904. Wm. I. Eicholtz, Secy.
BELLEFONTE, PA.—Centre County Fair. Oct. 4-7, inclusive, 1904. John I. Olewine, Pres.; D. G. Stewart, Secy.
BETHLEHEM, PA.—Pennsylvania State Fair. Sept. 6-9, 1904. H. A. Gorman, Secy.
BLOOMSBURG, PA.—Columbia County Fair. Oct. 11-14, inclusive. H. C. Creasy, Pres.; Jas. C. Brown, Treas.; A. N. Yost, Secy.
BROOKVILLE, PA.—Jefferson County Fair. Aug. 30-Sept. 2, inclusive, 1904. R. Arthurs, Pres.; Scott McClelland, Secy.
BURGETTSTOWN, PA.—Union Agrl. Fair. Oct. 4-6, inclusive, 1904. R. P. Stevenson, Secy.
BUTLER, PA.—Butler Driving Park and Fair Assn. Aug. 29-Sept. 2, inclusive. J. J. Frank, Secy.
CAMBRIDGE SPRINGS, PA.—Great Cambridge Fair. Aug. 23-26, inclusive, 1904. A. S. Fisher, Secy.
GRATZ, PA.—Agrl. & Hort. Assn. Fair. Sept. 20-23, 1904. D. S. Klinger, Secy.
DALLAS, PA.—Dallas Union Fair. (Dates not set). Wm. Norton, Secy.
DAYTON, PA.—Dayton Agrl. & Mech. Assn. Fair. Sept. 27-30, inclusive, 1904. Wm Gallagher, Pres.; O. H. Good, Treas.; W. C. Marshall, Secy.
EDINBORO, PA.—Edinboro Fair. Sept. —, 1904. J. J. McWilliams, Secy.
HONESDALE, PA.—Wayne County Fair. (Dates not set). W. L. Ferguson, Pres.; J. V. Stamps, Treas.; E. W. Gammell, Secy.
INDIANA, PA.—Agrl. Fair. Sept. 6-9, 1904. M. F. Jamison, Pres.; David Blair, Secy.
JOHNSTOWN, PA.—Interstate Fair. Aug. 30-Sept. 6, inclusive. Dr. Milton C. Kohler, Secy.
KITTANNING, PA.—Armstrong County Fair. Aug. 16-19, inclusive, 1904. E. T. McGivern, Pres.; C. J. Jessop, Treas.; W. E. Noble, Secy.
LEWISTON, PA.—Mifflin County Fair. Aug. 30-Sept. 2, 1904. A. C. Mayes, Secy.
MADISONVILLE, PA.—Lackawanna County Fair. Sept. 29-30, 1904. L. Winship, Secy.
MANSFIELD, PA.—Mansfield Fair. Sept. 20-23, inclusive, 1904. C. Ross, Pres.; W. D. Hosted, Treas.; H. R. Hoard, Secy.
MERCER, PA.—Mercer Central Agrl. Fair. Sept. 13-15, inclusive. John P. Orr, Secy.
NAZARETH, PA.—Northampton County Fair. Sept. 13-16, 1904. J. R. Reinhelmer, Secy.
NEWPORT, PA.—Perry County Fair. Sept. 20-23, inclusive, 1904. D. H. Shoffley, Pres.; T. H. Butturf, Treas.; J. C. F. Stephens, Secy.
OXFORD, PA.—Spring Fair. June 8-10, inclusive. H. C. Thomas, Secy.
OXFORD, PA.—Oxford Agrl. Fair. Sept. 28-30, inclusive, 1904. H. C. Thomas, Secy.
PULASKI, PA.—Pulaski Fair Assn. Aug. 30-Sept. 2, inclusive. Geo. Watson, Pres.; S. M. Porter, Treas.; Jas. S. Wood, Secy.
READING, PA.—Great Reading Fair. Oct. 4-7 inclusive, 1904. Jas. McGowan, Pres.; Milford N. Ritter, Treas.; H. Seidel Throm, 530 Washington St., Secy.
STONEBORO, PA.—Stoneboro Fair. Sept. 6-8 inclusive. Geo. W. Porter, Pres.; Geo. H. Peesler, Secy.
TOWANDA, PA.—Bradford County Fair. Sept. 20-23, inclusive, 1904. Geo. W. Kilmer, Pres.; W. F. Hosten, Treas.; Chas. M. Culver, Secy.
TUNKHANNOCK, PA.—Wyoming County Fair. Sept. 21-23, inclusive. N. W. Reynolds, Secy.
WEST ALEXANDER, PA.—Orankes County Fair. Sept. 12-14, inclusive. Jacob Dietrick, Secy.
WESTFIELD, PA.—Cowanesque Valley Fair. Sept. 13-16, 1904. D. W. Baldwin, Pres.; J. W. Smith, Secy. & Treas.
YOUNGWOOD, PA.—Westmoreland Agrl. Fair. Sept. 12-16, inclusive, 1904. W. F. Holtzer, Secy., Greensburg, Pa.

RHODE ISLAND.

PORTSMOUTH, R. I.—Newport County Agrl. Fair. (Dates not set). I. L. Sherman, Pres.; C. R. Anthony, Treas.; A. F. Coggeshall, Secy.

SOUTH CAROLINA.

COLUMBIA, S. C.—South Carolina State Fair. Oct. 25-28, inclusive, 1904. A. W. Love, Secy., Chester, S. C.
LEXINGTON, S. C.—Lexington County Fair. Oct. 18-20, 1904. C. M. Efird, Secy.

SOUTH DAKOTA.

YANKTON, S. D.—South Dakota State Fair. Sept. 12-16, inclusive, 1904. Walter R. Dean, Secy.

TENNESSEE.

ALEXANDRIA, TENN.—De Kalb County Fair. Sept. 1-3 inclusive, 1904. Rob Roy, Secy.
COOKEVILLE, TENN.—Putnam County Fair. Sept. 29-Oct. 1, 1904. A. P. Bannes, Secy.
TRENTON, TENN.—Gibson County Fair. Oct. 10-13, inclusive. Chas. L. Wade, Secy.

TEXAS.

ABILENE, TEX.—West Texas Fair. Oct. —, 1904. Max R. Andrews, Secy.
BRYAN, TEX.—Central Texas Fair. Oct. 18-21, inclusive, 1904. T. A. Searcy, Secy.
DALLAS, TEX.—Texas State Fair. Oct. 1-16 inclusive. Sidney Smith, Secy.
KERRVILLE, TEX.—West Texas Fair. Aug. 25-27, 1904. Chas. Schreiner, Pres.; J. E. Grimstead, Secy.
SAN ANTONIO, TEX.—San Antonio International Fair. Oct. 15-28, inclusive, 1904. J. W. Kokernot, Pres.; D. J. Woodward, Treas.; J. W. Vance, Secy.
TAYOR, TEX.—Taylor Fair. June 30-July 1, 1904.

UTAH.

SALT LAKE CITY, UTAH.—Utah State Fair. Oct. 4-8, inclusive. N. A. Empey, Pres.; Wm. J. Bateman, Treas. and Secy.

VERMONT.

BARTON, VT.—Orleans Fair Assn. Sept. 6-9, inclusive, 1904. C. E. Hamblet, Secy.

Eagle Buttons, St. Louis Button Co.

FAIR HAVEN, VT.—Western Vermont Agrl. Fair. Sept. 6-9, inclusive. B. H. Norton, Pres.; Chas. R. Allen, Treas.; F. A. Flory, Secy.
MANCHESTER CENTRE, VT.—Battenkill Industrial Society Fair. (Dates not set). E. B. Smith, Pres.; D. H. Dyer, Treas.; Dr. F. J. Page, Secy.
MIDDLEBURY, VT.—Addison County Fair. Aug. 30-Sept. 2, inclusive, 1904. Fred L. Hamilton, Secy.
MORRISVILLE, VT.—Lamoille Valley Fair. Sept. 20-22, inclusive. Geo. M. Powers, Pres.; O. M. Waterman, Secy. & Treas.
NORTHFIELD, VT.—Dog River Valley Fair. Sept. 13-15, inclusive, 1904. F. G. Fisher, Secy.
WATERBURY, VT.—Winooski Valley Fair. Sept. 6-8, inclusive. J. H. Carrico, Secy.

VIRGINIA.

INDEPENDENCE, VA.—Grayson Agrl. Fair. Sept. 27-30, inclusive, 1904. J. H. Carrico, Secy.
ROANOKE CITY, VA.—Virginia State Fair. Sept. 27-30, 1904. W. L. Andrews, Secy.
TASLEY, VA.—Peninsula Fair. Aug. 9-12, 1904. Thos. S. Hopkins, Secy.

WASHINGTON.

BELLINGHAM, WASH.—Whatcom County Fair. Sept. 5-10, inclusive. W. R. Moultray, Pres.; D. D. Eagan, Treas.; R. L. Kline, Secy.
EVERETT, WASH.—Agrl. Fair. Aug. 29-Sept. 3, inclusive, 1904. Dan Currie, Secy.
NORTH YAKIMA, WASH.—Washington State Fair. Sept. 26-Oct. 1, inclusive, 1904. J. E. Shannon, Secy.
PUYALLUP, WASH.—Valley Fair Assn. Oct. 4-8 inclusive, 1904. J. P. Nevins, Secy.
SEATTLE, WASH.—Agrl. Fair. Aug. 22-27, 1904.
SPOKANE, WASH.—Agrl. Fair. Oct. 3-9, inclusive, 1904. R. H. Cosgrove, Secy.
WALLA WALLA, WASH.—Agrl. Fair. Oct. 10-15, inclusive, 1904.
WENATCHEE, WASH.—Chelan County Fair. (Dates not set). D. A. Real, Pres.; G. C. Browne, Treas.; Ira D. Edwards, Secy.

WEST VIRGINIA.

BELINGTON, W. VA.—Barbour County Fair. Aug. 30-Sept. 1, 1904. A. F. Rohrbaugh, Secy.
MARTINSBURG, W. VA.—Inwood Fair. Aug. 23-26, inclusive. C. W. Royer, Secy.
MIDDLEBOURNE, W. VA.—Tyler County Fair. Aug. 30-Sept. 2, inclusive. C. B. Riggle, Secy.
NEW MARTINSVILLE, W. VA.—Wetzel County Fair. Aug. 23-26, inclusive, 1904. J. R. Thorn, Secy.; S. J. Delaney, Asst. Secy.
POINT PLEASANT, W. VA.—Mason County Fair. Aug. 10-12, inclusive, 1904. J. P. Burdett, Pres.; F. G. Musgrave, Secy. and Treas.
SHEPHERDSTOWN, W. VA.—Morgans Grove Agrl. Fair. Sept. 6-9, 1904. C. D. Wysong, Pres.; J. P. Kearfott, Treas.; E. T. Licklider, Secy.
WHEELING, W. VA.—West Virginia State Fair. Sept. 5-9, inclusive, 1904. A. Reymann, Pres.; Geo. Hook, Secy.

WISCONSIN.

AMHERST, WIS.—Portage County Fair. Aug. 30-Sept. 2, inclusive. A. J. Smith, Secy.
ANTIGO, WIS.—Antigo Agrl. Fair. Sept. 19-22, inclusive, 1904.
APPLETON, WIS.—Fox River Valley Fair. Aug. 30-Sept. 2, 1904. Jos. Kaffend, Jr., Secy.
AUGUSTA, WIS.—Eau Claire County Fair. Sept. 6-9, inclusive, 1904. Birt Fredrick, Secy
BEAVER DAM, WIS.—Dodge County Fair. Sept. 26-30, inclusive. A. L. Wallace, Pres.; H. R. Drake, Treas.; C. W. Harvey, Secy.
BERLIN, WIS.—Berlin Blue Ribbon Fair. Aug. 23-26, inclusive. Horace E. Stedman, Secy.
BLACK RIVER FALLS, WIS.—Jackson County Fair. Sept. 20-22, inclusive. John Bolger, Pres.; David Thompson, Secy.
BLOOMINGTON, WIS.—Blakes Prairie Agrl. Fair. Sept. 14-16, inclusive. J. R. Ladden, Secy.
CHILTON, WIS.—Calumet County Fair. Sept. 12-14, 1904. Gregory Darschel, Secy.
CHIPPEWA FALLS, WIS.—Northern Wisconsin State Fair. Sept. 12-16 inclusive. A. S. Cox, Pres.; Robt. R. Clark, Secy.
CUMBERLAND, WIS.—Cumberland Agrl. Fair. Sept. 14-16, inclusive. A. H. Larson, Secy.
DARLINGTON, WIS.—Lafayette County Fair. Aug. 23-26, inclusive. Geo. Ward, Secy.
ELROY, WIS.—Elroy Fair. Aug. 30-Sept. 2, 1904. P. A. Cleary, Secy.
FOND DU LAC, WIS.—Fond du Lac County Fair. Sept. 13-16, inclusive. J. W. Watson, Secy.
GALESVILLE, WIS.—Trempealeau County Fair. Aug. 24-26, inclusive. A. C. Hagestad, Secy.
HORTONVILLE, WIS.—Outagamie County Fair. Sept. 21-23, inclusive. A. L. Murphy, Secy.
IRON RIVER, WIS.—Hayfield County Fair. Sept. 7-9, inclusive, 1904. Thos. O'Toole, Pres.; R. A. Steckbauer, Treas.; Geo. W. Risley, Secy.
JEFFERSON, WIS.—Jefferson County and Rock River Valley Agrl. Fair. Sept. 20-23, inclusive. W. H. Carlan, Pres.; F. P. Keispert, Treas.; O. F. Roessler, Secy.
LA CROSSE, WIS.—La Crosse Interstate Fair. Sept. 19-24, inclusive. F. H. Spence, Pres.; F. M. Wing, Treas.; C. S. Van Auken, Secy
LANCASTER, WIS.—Grant County Fair. Sept. 6-9, inclusive. Geo. E. Rudd, Secy.
MADISON, WIS.—Dane County Fair. Sept. 12-16, inclusive. M. W. Terwilliger, Secy
MANITOWOC, WIS.—Manitowoc County Fair. Sept. 14-16, inclusive. Edw. L. Kelley, Secy
MENOMINEE, WIS.—Dunn County Fair. Sept. 20-23, inclusive, 1904. Geo. Galloway, Secy.
MERRILL, WIS.—Lincoln County Fair. Sept. 13-16, inclusive, 1904. John W. Bruce, Secy
MILWAUKEE, WIS.—Wisconsin State Fair. Sept. 5-9 inclusive, 1904. John N. True, Madison, Wis. Secy.
MINERAL POINT, WIS.—Southwestern Wisconsin Fair. Aug. 16-19, inclusive. J. J. Penhallegon, Secy.
MONDOVI, WIS.—Buffalo County Agrl. Fair. Aug. —, 1904. C. E. Otis, Pres.; N. A. Peso, Treas.; M. C. Fisher, Secy.
NEILSVILLE, WIS.—Clark County Fair. Aug. 30-Sept. 2, inclusive, 1904. J. Hommel, Pres.; G. L. Redmond, Treas.; Homer C. Clark, Secy.
NEW LONDON, WIS.—Ind. & Agrl. Fair. Aug. 22-26, 1904. G. H. Putnam, Secy.
NEW RICHMOND, WIS.—New Richmond Fair. Sept. 27-30, inclusive. J. A. Hughes, Secy.
OCONTO, WIS.—Oconto County Fair. Aug. 30-Sept. 2, inclusive. John R. Chase, Secy
PHILLIPS, WIS.—Price County Agrl. Fair. Sept. 20-24, 1904. W. H. Graham, Secy.

Carnival Buttons, St. Louis Button Co.

BALLOONS AND CARNIVAL GOODS

ALL FRESH STOCK.

ONE GROSS IN BOX.

OUR GAS BALLOONS are made of the best French rubber in three colors, red, blue and green, that inflate full size, warranted best quality 4-piece rubber.

No.		Per Gross
250.	Assorted colors	$ 3 75
1.	White rattan switches	35
00.	Fancy covered whips	1 50

WHISTLING BALLOONS.

No.		Per Gross
45.	Assorted colors	$1 75
55.	Assorted colors	2 00
58.	Assorted colors	2 50
58.	McGinty	3 00
160.	Sausage	3 00
80.	Flying Serpents	2 50

We also carry full lines of Walking Canes, Cheap Jewelry Pocket Knives, Pickout Prizes Return Balls, etc., and make up selected lots for $5, $10 $20 and up. Catalogue mailed on application.

COE, YONGE & CO.,

9th and St. Charles St., ST. LOUIS, MO.

PLATTEVILLE, WIS.—The Big Badger Fair. Aug. 30-Sept. 2, 1904. C. H. Gribble, Secy.
PLYMOUTH, WIS.—Sheboygan County Fair. Aug. 31-Sept. 3, inclusive, 1904. O. Gaffron, Secy.
REEDSBURG, WIS.—Baraboo Valley Agrl. Fair. Aug. 30-Sept. 2, inclusive, 1904. W. A. Stolte, Secy.
RHINELANDER, WIS.—Oneida County Fair. Aug. 24-27, 1904.
SEYMOUR, WIS.—Seymour Fair. Sept. 29-Oct. 1, 1904. P. Tubbs, Pres.; H. J. Van Buren, Secy.
TOMAH, WIS.—Eastern Monroe County Fair. Aug. 16-19, inclusive, 1904. H. J. Skinner, Secy.
VIROQUA, WIS.—Vernon County Agrl. Fair. Sept. 13-16, inclusive, 1904. F. M. Marshall, Pres.; J. H. McLees, Treas.; F. W. Alexander, Secy.
WAUSAU, WIS.—Agrl. Fair. Sept. 6-9, inclusive, 1904.
WEST BEND, WIS.—Washington County Fair. Sept. 20-22, 1904. M. Regner, Pres.; W. P. Rix, Secy.
WESTFIELD, WIS.—Marquette Agrl. Society. Aug. 30-Sept. 2, inclusive. W. P. Fuller, Jr., Secy.

CANADA.

AYLMER, ONT.—East Elgin County Fair. Sept. 5-9, inclusive. A. A. Leslie, Secy. and Gen. Mgr.
BOWMANSVILLE, ONT.—West Durham Fair. Sept. 27-28, 1904. M. A. James, Secy. and Treas.
BRANDON, MAN.—Western Manitoba Big Fair. Aug. 9-12, inclusive, 1904. F. J. Clark, Treas. & Secy.
BROME CORNER, QUEBEC—Brome County Sept. 6-7, 1904. Geo. F. Hall, Secy. & Treas.
CALEDONIA, ONT., CAN.—Caledonia Fair. Oct. 13-14, 1904. Jas. Douglas, Pres.; J. W. Richardson, Treas.; H. B. Sawle, Secy.
CHATHAM, ONT.—West Kent District Fair. Sept. 27-29, inclusive, 1904. H. Robinson, Secy.
DUNNVILLE, ONT.—Western Branch Agrl. Society Fair. Sept. 20 and 21, 1904. S. S. Smith, Pres.; W. A. Fry, Secy. and Treas.
HALIFAX, N. S., CAN.—Provincial Exhibition. Sept. 7-14, inclusive, 1904. J. E. Wood, Secy.
KEMPTVILLE, ONT.—Oxford Agrl. Fair. Sept. 22-23, 1904. L. H. Guest, Secy.
LONDON, CANADA—Western Fair. Sept. 9-17, inclusive. J. A. Nelles, Secy.
MORRISBURG, ONT.—Dundas County Fair. Aug. 31-Sept. 2, inclusive, 1904. W. K. Farlinger, Pres.; Geo. T. Bradfield, Secy.
NEW WESTMINSTER, B. C.—Agrl. Fair. Oct. 4-8, inclusive, 1904. T. C. Trapp, Pres.; G. D. Brymner, Treas.; W. H. Keary, Secy.
OTTAWA, ONT.—Central Canada Exhibition. Sept. 16-24, inclusive, 1904. E. McMahon, Secy.
PARIS, ONT.—North Brant Agrl. Fair. Sept. 20-23, 1904. H. C. O'Neall, Secy. & Treas.
PETERBORO, ONT.—Industrial Exhibitions. Sept. 26-28, 1904. K. Eardley Wilmot, Secy. and Treas.
RENFREW, ONT.—South Renfrew Agrl. Fair. Sept. 28-30, inclusive. W. E. Smallfield, Secy. and Treas.
SAULT STE. MARIE, CAN.—East Algoma Agrl. Fair. Oct. 4-5, 1904. Wm. Brown, Secy. & Treas.
SHERBROOKE, QUE.—Canada's Great Eastern Exhibition. Aug. 27-Sept. 3, 1904. A. Ames, Pres.; W. D. Tomlinson, Secy. & Treas.
SIMCOE, ONT.—Norfolk Union Fair. Oct. 18-20, 1904. H. H. Groff, Pres.; J. Thos. Murphy, Secy. & Treas.
WINCHESTER, ONT.—Agrl. Fair. Sept. 6-7, 1904. W. J. LaFamme, Secy. & Treas.
WELLESLEY, ONT.—Wellesly and North Easthop Agrl. Assn. Fair. Sept. 15-16, 1904. Geo. Rollinger, Secy.
WOODBRIDGE, ONT.—Woodbridge Fair. Oct. 19-20, 1904. W. F. Wallace, Secy.
WOODSTOCK, ONT.—Agrl. Fair. Sept. 21-26, 1904. R. G. Sawtell, Secy.
VANLEEK HILL, ONT.—Prescott County Agrl. Fair. (Dates not set). F. W. Thistlethwaite, Secy.

New Street Fairs

STREET FAIRS WHICH HAVE NOT BEEN PUBLISHED IN THIS LIST.

ANDERSON, IND.—Street Fair. May 30-June 4. Forari Bros. Attr.
ASHLAND, KY.—Gala Week. May 9-14. Robinson Am. Co. Attr.
AURORA, IND.—Free Street Fair. May 16-21. Hatch Adams Attr.
BERKELY, VA.—K. of P. Carnival. May 2-7. F. D. Wallace, Secy., 367 Granby St., Norfolk, Va.
BINGHAMTON, N. Y.—C. L. W. Street Fair. May 30-June 4. Jabour Carnival Co. Attr.
BUTTE, MONT.—Mardi Gras Festival and Labor Carnival. Sept. 3-12. Arnold & Hutchis Attr.

Get your name and permanent address on our mailing list. We will send you our Street Fair and Carnival Catalog No. 505.

THE UNITED STATES FLAG CO.

Dept. K. 2243 Gilbert Ave., CINCINNATI, O.

CANTON, O.—Street Fair. June 20-25. E. A. Ehret, Secy.
CHAMPAIGN, ILL.—Free Carnival. June 6-11. Hall's Carnival Co:. Attr.
DALLAS, TEX.—Woodmen's Carnival Jubilee. May 2-7. Harry Hardy, Secy., 396 Commerce St.; Gaskill Carnival Co. Attr.
DECATUR, ILL.—Free Carniva.. May 30-June 4. Hall's Carnival Co. Attr.
DELEWARE, O.—Eagles Carnival. June 20-25. Robinson Am. Co. Attr.
EMPORIA KAS.—Red Men's Carnival. June 6-11. Parker Am. Co. Attr.
FT. WORTH, TEX.—Woodmen's Carnival. April 25-30. W. H. Miller, Secy.
GALENA, ILL.—Lead and Zinc Carnival. May 30-June 4. National Am. Co. Attr.
GLASGOW, KY.—Merchants Free Street Fair. May 9-14. C. W. Manley, Mgr.
KINGSTON, N. Y.—Street Fair. May 2-7. Jabour Carnival Co. Attr.
LEXINGTON, KY.—Maccabees May Festival. May 16-21. Robinson Am. Co. Attr.
McKEESPORT, PA.—Street Fair. July 11-16. Ferari Bros. Attr.
MURFREESBORO, TENN.—Street Fair. May 2-7. Seeman & Millican Attr.
NEW ALBANY, IND.—Free Carnival. June 13-18.
PARIS, KY.—Gala Week and May Festival. May 2-7. Edw. Hite, Chairman.
PITTSBURG, PA.—Street Fair. June 27-July 9. Ferari Bros. Attr.
RICHMOND, IND.—Street Fair. May 16-21. Ferari Bros. Attr.
SALISBURG, MO.—Free Street Fair and Carnival. May 30-June 4. T. M. Foley, Mgr.; World's Fair Midway and Carnival Co. Attr.
SHELBYVILLE, TENN.—Street Fair. April 25-30. Seeman & Millican Attr.
SPRINGFIELD, O.—May Festival. May 23-28.
UTICA, N. Y.—Macabees Street Fair. May 16-21. Jabour Carnival Co. Attr.
WASHINGTON, IND.—Free Street Fair. May 2-7.
WATERTOWN, N. Y.—I. O. O. F. Street Fair. May 23-28.
WHEELING, W. VA.—Street Fair. June 13-18. Chas. H. Geyer, Secy.; Ferari Bros. Attr.
YANKTON, S. D.—Business Men's Carnival. June —, 1904.
ZANESVILLE, O.—Street Fair. June 6-11. P. W. Tuttle, Secy.; Ferari Bros. Attr.

CARNIVALS MEETS STREET FAIRS GALA DAYS FESTIVALS CELEBRATIONS JAHR-MARKTS

ANNAPOLIS, MD.—Street Fair. May 30-June 4, 1904. W. A. Hollebaugh, Mgr.
AUSTIN, TEX.—Carnival. Oct. —, 1904. J. M. Shumate, Chrmn.
BEDFORD, IND.—Free Street Fair. May 23-28, 1904. Wright Amusement Co., Attr.
BELLAIRE, O.—Carnival and Jubilee. May 2-7, inclusive. Robt. Hutchinson, Chrmn., 4649 Guernsey St.
BELLEVUE, O.—Fall Festival and Free Fair. Oct. 16-22, inclusive, 1904. T. H. Parkinson, Secy.
BRIDGETON, N. J.—Carnival. June 20-25, inclusive, 1904. Chas. Reeve, Pres.
BROOKLYN, N. Y.—Retail Grocers' Pure Food Carnival. April 11-23, inclusive. E. J. Rowe, 401 Bridge St., Secy.
CANON CITY, COL.—Peabody Band Carnival. June 13-18, inclusive. F. H. Sarter, Secy.; Patterson & Brainerd, attractions.
CEDAR RAPIDS, IA.—Eighth Annual Carnival. Oct. 3-8, inclusive, 1904. G. K. Barton, Mgr.
CHANUTE, KAN.—Chanute Oil and Gas Carnival. May 9-14, inclusive, 1904. Patterson & Brainerd, attractions.
CHATTANOOGA, TENN.—Spring Festival. May 23-28, inclusive. Geo. M. Hodge, Mgr.
COALTON, O.—Red Men's Carnival. May 9-14, inclusive. Jack Phillips, Secy. Weider's Carnival Co., attractions.
COFFEYVILLE, KAN.—Street Fair. May 10-14, inclusive, 1904. Parker Amusement Co., attractions.
COLORADO SPRINGS, COL.—Race Meet and Carnival. July 11-16, inclusive. J. W. Coffey, Secy.; Patterson & Brainerd, attractions.
COLUMBUS, IND.—Woodmen Carnival. May 9-14, 1904. Ralph Ellis, Secy.; Hatch-Adams Carnival Co., Attr.
COUNCIL BLUFFS, IA.—Street Fair and Carnival. Sept. —, 1904. E. A. Troutman, Secy.
DAYTON, TENN.—Street Fair and Carnival. May 10-14, inclusive. Joe Bernstein Carnival Co., attractions.
EAST RADFORD, VA.—Free Street Fair and Carnival. April 25-30, inclusive. Wm. Hammond, Mgr.
ELDORADO, ILL.—Free Street Fair. May 3-7, 1904. Bauscher Carnival Co., Attr.; C. A. Braden, Pro.
ERIE, PA.—I. O. O. F. Carnival and Fair. July 4-9, inclusive. L. G. Sterritt, Gen, Mgr.
FORD CITY, PA.—Street Fair and Firemen's Carnival. July 1-5, inclusive, 1904. John T. Cunningham, Box 236, Secy.
FORT PLAIN, N. Y.—Street Fair. Sept. 12-17, inclusive. E. Rebell, Secy.
GERMANTOWN, KY.—Fiftieth Year Golden Jubilee. Aug. 24-27, inclusive, 1904. John R. Walton, Secy.
GLOUSTER, O.—Red Men's Carnival. May 30-June 4, inclusive. Will H. Weider Carnival Co., attractions.
GLENWOOD SPRINGS, COL.—Business Men's Carnival. June 27-July 2, inclusive. C. M. Keck, Secy.; Patterson & Brainerd, attr.
GOLDSBORO, N. C.—Military Carnival. May 9-16, inclusive. Jones Carnival Co. furnish attractions.
HAMBURG, IA.—Carnival. Aug. 29-Sept. 3, 1904. World's Fair Midway & Carnival Co., Attr.
HAMILTON, O.—Monkey Mutual Aid Carnival. May 9-14, 1904. E. G. Bruck, Secy.
HANOVER, PA.—Firemen's Free Street Fair. May 16-21, inclusive. Pierce Amusement Co., attractions.
HARTFORD, CONN.—Carnival and Merchants' Exposition. April 18-23, inclusive, 1904. International Carnival Co., attractions, Springfield, Mass.
HOMEWOOD, PITTSBURG, PA.—Carnival, July 11-23, inclusive. W. F. Nutt, Secy., 624 Homewood Ave., Pittsburg, Pa.
HUTCHINSON, KAN.—Business Men's Carnival. May 23-28, inclusive. H. H. Taylor, eScy.; Patterson & Brainerd, attractions.
IOLA, KAN.—Electric Park Carnival. May 9-14, inclusive. H. D. Clark, Secy.; Patterson & Brainerd, attractions.
JOHNSTOWN, PA.—Street Fair and Old Boy's Reunion. July 18-23, inclusive. H. G. Barclay, Secy., P. O. Box 112.
KANKAKEE, ILL.—K. of P. Street Fair and Carnival. July 4-9, inclusive. John J. Bott Chairman.
KANSAS CITY, MO.—Spring Carnival. April 21-30, inclusive. Louis Shouse, Secy.; Patterson & Brainerd, attractions.
KEOKUK, IA.—Spring Festival and Street Fair. May 9-14, inclusive. Hall's Carnival Co., attractions.
KEWANEE, ILL.—Spring Festival. May 15-21, 1904. J. P. Brady, Secy. Hall's Carnival Co., attractions.
KITTANNING, PA.—Street Fair. Aug. 1-6, inclusive. Wm. Schneider, Mgr.
KNOX, IND.—Business Men's Carnival. June —, 1904. B. Solliday, Secy.
LA JUNTA, COL.—Board of Trade Carnival. May 30-June 4, inclusive. H. M. Turner, Secy.; Patterson & Brainerd, attractions.
LANCASTER, O.—Eagles Street Carnival. June 6-11, inclusive. Hatch-Adams Carnival Co., attractions.
LEADVILLE, COL.—Violet Circle W. O. W. and Guards Carnival. June 20-25, inclusive. J. T. Wright, Secy.; Patterson & Brainerd, attr.
LEXINGTON, KY.—Midsummer Fair and Carnival (Colored). Aug. 16-20, 1904. J. F. Burton, Secy.
LITTLE FALLS—Firemen's Street Fair. Aug. 22-27, inclusive. Wm. H. Harris, Secy.
MARION, IND.—Eagles' Carnival. June 13-18, 1904. J. C. Stoebe, Mgr., Box 225.
MARTINSBURG, W. VA.—Firemen's and Red Men's Big Celebration. May 3-7, inclusive. S. J. Rhodes, Secy.
MAYSVILLE, KY.—I. O. R. M. Street Fair. June 13-18, inclusive. H. L. Hamilton, Mgr.
MEMPHIS, TENN.—Memphis Carnival. May 9-14, 1904. Address Mgr., Room 42, Southern Express Bldg.
MIDDLETOWN, O.—Business Men's Carnival. June 6-11, 1904. Wright Carnival Co., Attr.
MILAN, MICH.—K. of P. Street Fair. Aug. —, 1904. W. P. Gregory, Secy.
MOUND CITY, ILL.—Free Street Fair. April 26-30, 1904. Bauscher Carnival Co., Attr.; C. A. Braden, Pro.
NELSONVILLE, O.—Red Men's Carnival. May 16-21, inclusive. Will H. Welder's Carnival Co., attractions.
NEWARK, N. J.—Retail Grocers' Pure Food Carnival. May 2-14, inclusive. E. J. Rowe, 10 Jay St., New York City, Secy. and Gen. Mgr.
NORFOLK, VA.—Flag Jubilee. May 9-14, inclusive. W. S. Layton, Mgr., Box 167, Portsmouth, Va.
OMAHA, NEB.—Knights of Ak-Sar-Ben Carnival. Sept. 28-Oct. 8, inclusive. Mel. Uhl, Secy.
OSWEGO, KAN.—Street Fair and June Carnival. June 1-4, 1904. W. H. Condon, Mgr.
OTTAWA, KAN.—Gormly Band Carnival. May 2-7, inclusive. Geo. J. March, Secy.; Patterson & Brainerd, attractions.
PADUCAH, KY.—Spring Carnival. May 9-14, inclusive. Rodney C. Davis, Secy.
PADUCAH, KY.—Spring Carnival. May 16-21, Aug. 8 and 9, 1904. Minor Bradshaw, 423 S. 7th St., Secy.
PATERSON, N. J.—General Hospital Outdoor Carnival. June 13-25, inclusive, 1904. W. B. Johnson, 170 Broadway, Secy.
PETERSBURG, VA.—Firemen's Spring Jubilee. April 25-30, inclusive. W. S. Layton, Mgr., Box 167 Portsmouth, Va.
PORTLAND, ORE.—Mardi Gras Festival. June 28-July 9, inclusive. Arnold & Hutchin, attr.
PRYOR CREEK, I. T.—Fall Festival and Agrl. Fair. Oct. 13-15, inclusive. J. A. Quinn, Mgr.
PUEBLO, COL.—Carnival. June 6-11, inclusive. H. M. Turner, Secy.; Patterson & Brainerd, attractions.
RICHMOND, KY.—Red Men's Carnival. (Dates not set). J. E. Sexton, Secy.
ROCKY MOUNT, N. C.—Home Jubilee. April 18-23, 1904. W. S. Layton, Box 167, Portsmouth, Va., Mgr.
ST. LOUIS, MO.—World's Fair. April 30-Dec. 1, 1904.
SAN ANTONIO, TEX.—Battle of Flowers and Carnival. Auspices D. of R. April 18-23, inclusive, 1904. E. J. Kilpatrick, Mgr., 121 Alamo Plaza.
SARNIA, ONT.—Street Carnival. May 23-28 inclusive, 1904. Manley & Fountaine, Secys. P. O. Box 327.
SCHENECTADY, N. Y.—K. O. T. M. Carnival and May Festival. May 9-14, 1904. Jabour N. Y. Carnival & Am. Co., Attr.; H. P. Sourbeck, Pro.
SEATTLE, WASH.—Mid-Summer Festival and Mardi Gras. July 19-30, inclusive. La Fiesta and Alfresco Amusement Co. furnish attractions.
SHAWNEE, O.—Red Men's Carnival. May 23-28, inclusive. Fred Tapp, Secy. Welder's Carnival Co., attractions.
SOMERSET, KY.—Free Street Fair. May 3-7, inclusive. Joe Bernstein Carnival Co., attr.
SULLIVAN, IND.—Merchants' Free Street Fair. May 9-14, inclusive, 1904. Wright Amuse-
SWISSVALE, PA.—Carnival. June —, 1904. J. McD. Lee, Secy.
TACOMA, WASH.—La Fiesta and Alfresco Carnival. July 11-16, inclusive. Arnold & Hutchin, attractions.
TARBORO, N. C.—Military Carnival. (Dates not set). Jones Carnival Co., attractions.
TERRE HAUTE, IND.—Carnival and Jubilee Lake View Park. May 15-21, 1904. Geo. J. Breinig, Secy. Wright's Amusement Co., attractions.
TEXARKANA, TEX.-ARK.—W. of W. Street Fair. April 25-30, 1904. J. E. Kirby, Secy.; Mundy Carnival Co., Attr.
TRENTON, N. J.—Odd Fellows' Eighty-fifth Anniversary. April 26, 1904.
URBANA, O.—Merchants' Free Street Fair and Carnival. May 30-June 4, inclusive, 1904. Hatch-Adams furnish attractions.
WASHINGTON C. H., O.—Odd Fellows' Carnival. May 23-28, inclusive, 1904. Hatch-Adams Carnival Co., attractions.
WICHITA, KAN.—Race Meet and Carnival. May 16-21, inclusive.
WINONA, MINN.—Southern Minnesota Street Fair. Sept. 6-9, inclusive. John Rose, Secy.

CONVENTIONS

Reunions, Conclaves, Assemblies

ALABAMA.

Anniston—North Georgia, Alabama and Tenn. Firemen's Con. May 18 and 19. Address W. A. Rose, Chief Fire Dept., Anniston.
Birmingham—Republican State Con. May 10.
Birmingham—Knights of Pythias Grand Lodge Con. May 3. Alex. M. Garber, Talladega, Ala.
Birmingham—Travelers' Protective Assn State Con. May —. E. L. Higdon, Birmingham.
Birmingham—State Federation of Labor Con. April 27. D. U. Williams, Box 589.
Greensboro—United Daughters of Confederacy Con. May 4. Mrs. R. D. Nelson.
Mobile—Presbyterian Church General Assembly in U. S. South Con. May 19. Rev. W. A. Alexander, D. D., Clarksville, Tenn.
Mobile—State Medical Society Con. April 19-22. D. E. D. Bondurant, Secy.
Montgomery—Knights Templar Grand Commandery Con. May 11. G. A. Beauchamp, Grand Recorder.

ARIZONA.

Morenci—Knights of Pythias Grand Lodge Con. May 11. J. D. Loper, Mesa, Ariz., Grand Keeper of R. and S.
Phoenix—Epworth League State Con. April —. J. W. Rowland, Solomonville, Ariz.
Tucson—Rebekah State Assembly. April —. N. Scott, Phoenix, Ariz.

ARKANSAS.

Camden—State Sunday School Con. June 28-30. W. F. Dorris.
Ft. Smith—W. C. T. U. State Con. May 5. Mrs. Willis Ketchem, Morrilton, Ark.
Hot Springs—State Funeral Directors' Assn Con. May 17-20.. H. I. Holderness, Pine Bluff, Ark.
Little Rock—A. A. S. R. M. Valley of Little Rock Con. April —. C. E. Rosenbaum, Secy.
Little Rock—Knight Templar Grand Com. Con. April 22. F. Hempstead.
Little Rock—State Bankers' Assn. Con. April 21-22. M. H. Johnson, P. O. Box 413.
Pine Bluff—Fifteenth Protestant Episcopal Diocesean Con. May 10. J. M. Daggett, Marianna, Ark.

CALIFORNIA.

Fresno—A. O. U. W. Grand Lodge Con. April —. C. T. Spencer, 1312 Market St., San Francisco, Cal.
Los Angeles—Brotherhood of Locomotive Engineers Con. May 11. C. H. Salmons, 307 Society of Savings Bldg., Cleveland, O.
Los Angeles—M. E. Church General Conf. May 4. W. P. Fergerson.
San Francisco—Theatrical Mechanical Assn. Con. July —.
San Francisco—M. E. Missionary Con. April 18-May 1.
San Francisco—Knights Templar Gr. Encampment. Sept. 5-6. W. A. Davis, 121 Geary St
San Francisco—American Federation of Labor Con. Nov. 14. F. Morrison 423 G St., N. W. Washington, D. C.
San Francisco—National Retail Grocers and General Merchants' Assn. Con. May 2-4. F Mason, St. Paul, Minn.
San Francisco—National Amateur Press Assn Con. July 4-6. D. H. Clift, Stanford University, Cal.
San Francisco—Sons of the American Revolution Con. April —. Edw. Payson Cone, 100 Broadway, New York City.
San Francisco—United Brotherhood of Railway Employees Con. May 9. Fred. J. Halton, 225 Parrott Bldg.
San Francisco—Shirt Waist and Laundry International Union Con. Aug. 11. C. E. Nordeck, Box 10, Station 1, Troy, N. Y.
San Francisco—I. O. O. F. Sovereign Grand Lodge Con. Sept. 10-25. J. F. Grant, 25 N. Liberty St., Baltimore, Md.
San Francisco—Grand Lodge I. O. O. F. Con. May 10. W. F. Burnes.
San Francisco—Degree of Honor Grand Lodge Con. April —. L. F. Donnelly, 1312 Market St., San Francisco, Cal.
San Francisco—Subsidiary High Court Ancient Order Foresters Pacific Coast Con. May 10 J. Falconer, 102 O'Farrel St.
San Francisco—Triennial Conclave of Knight Templars. Sept. 5.
San Francisco—A. O. F. Sup. High Court of the Pacific Coast Con. May 10. J. Falconer, 102 O'Farrell St., Secy.
San Francisco—Gr. Com. R. T. Con. April 21 23, inclusive. W. A. Davies.
Vallejo—Native Sons of the Golden West Gr. Parlor Con. April 25. H. Lunstedt, 414 Mason St., San Francisco, Cal.

COLORADO.

Cascade—State Pharmaceutical Assn. Con. June 29-30. C. E. Ward, 790 Broadway, Denver.
Colorado Springs—State Dental Assn. Con. June 21-23, inclusive. H. W. Bates, 237 Majestic Bldg., Denver, Col.
Denver—Royal Arcanum Gr. Council. April 23.
Denver—State Travelers Protective Assn. Con. April 30. D. A. Holaday, care J. S. Brow Bros. Co.
Denver—International Railway Master Boiler Makers' Assn. Con. May 17-20. J. A. Doarnberger, Roanoke, Va.
La Junta—Jr. O. U. A. M. State Council Con. May 10. C. H. Peters, Temple Court, Denver.
Pueblo—Colorado State Federation of Labor Con. Sept. 12. A. B. Waters, Box 1408, Denver, Col.

CONNECTICUT.

Bridgeport—I. O. O. F. Grand Lodge Con. May 18. F. K. Botsford, New Haven, Conn.
Bridgeport—Rebekah State Assembly. April 28. Mrs. Jennie A. Sparks, 72 E. Pearl St., New Haven, Conn.
Danbury—International Brotherhood of Tip Printers Con. June 13. J. Citron, 63 E. 106th St., New York City.
Hartford—Congregational Churches Genl. Assn. of Conn. Con. June 14. Rev. J. S. Ives.
Hartford—Prohibition State Con. June 8-9.
Hartford—Annual Encampment of Dept. of Conn. G. A. R. May 18-19.
Hartford—Y. W. C. A. New England Board Con. April 28. Mrs. E. A. S. Brown, 50 Barnes St., Providence, R. I., Secy.
Hartford—Reunion of the Society of the Army of the Potomac. May 18-19.
Hartford—Natl. Amateur Press Assn. Con. July —.
Hartford—Order of High Priesthood Grand Con. May 10. C. W. Skiff, Danbury, Conn.
Hartford—Royal Arch Masons Grand Chapter Con. May 10. P. McCormick.
Hartford—Royal and Select Masters Grand Council Con. May 11. P. McCormick.
Meriden—O. U. A. M. State Council Con. May 14. C. H. Adams, 4 Grove St., South Norwalk, Conn.
New Haven—Republican State Con. May 10-11.
New Haven—Temple of Honor and Temperance Sup. Council Con. Aug. 16. Rev. C. S Woodruff, D. D., Bloomfield, N. J.
South Manchester—Semi-Annual Sons of Temperance State Con. April 22. W. C. Dickinson, 323 Sherman Ave., New Haven, Conn.

DELAWARE.

Laurel—State Sunday School Assn. Con. April 21-22. Miss Maggie S. Wilson, Seaford, Del.
Milford—O. U. A. M. State Council Con. April 25. F. A. Stover, 524 E. 4th St., Wilmington, Del.

DISTRICT OF COLUMBIA.

Washington—Eastern Car Service Officers' Assn. Con. May 23. B. A. Hageman, Ebbit House, Secy.
Washington—Assn. of American Physicians Con. May 10. H. Hun, M. D., 149 Washington Ave., Albany, N. Y.
Washington—Southern Cotton Spinners' Assn. May 11-12. C. B. Bryant, Charlotte, N. C.
Washington—Colonial Dames of America National Society Con. May 3. Mrs. T. M. Cheesman, 109 University Place, New York
Washington—International Car Accountants' & Car Service Officers' Assn. Con. May 24-25. L. G. Corcoran, care Pa. R. R., Buffalo, N. Y.
Washington—Daughters of American Revolution Congress Con. April 18-23. Mrs. H. L. Mann, 902 F St.
Washington—National Academy of Science Con. April 19-21. Arnold Hague.
Washington—Internatl. Brotherhood of Stationary Firemen's Con. Aug. 8. C. L. Shamp, Ft. Wayne, Ind., Secy.

FLORIDA.

De Land—Y. P. S. C. E. State Con. Apr. 29. H. C. Grover, Ocala, Fla., Secy.
Jacksonville—Grand Chapter R. A. M. of Florida Con. May 10-11. W. P. Webster.
Jacksonville—National Cane Growers. Assn. Con. May 4-6.
Jacksonville—Funeral Directors' State Con. May 10. C. M. Bingham, Jr., Daytona, Fla.
Jacksonville—Grand Commandery K. P. of Florida Con. May 12. W. P. Webster.
Jacksonville—Seventeenth State Horticultural Society Con. May —. Stephen Powers.
Lake City—Daughters of Confederacy State Divisions Con. May 4. Mrs. Greer, Pres.
Pensacola—Episcopal Churches Diocesan Con. May 4. Rev. E. G. Weed, Jacksonville, Fla.
St. Augustine—Natl. Guardsmen's. May —.

GEORGIA.

Albany—Grand Lodge Knights of Pythias Con. May 17-18. W. H. Leopold, P. O. Box 12.
Savannah, Ga., G. K. of R. and S.
Albany—Royal Arcanum Grand Council Con. April 26-28. R. P. Lester, Jr., Covington, Ga.
Atlanta—Southern Hardware Jobbers' Assn. Con. June —. C. B. Carter, 117 Gay St., Knoxville, Tenn.
Atlanta—American Nurserymen's Assn. Con. June 22-24. G. C. Seager, 25 Oslego St., Rochester, N. Y.
Atlanta—Brotherhood of St. Andrew State Con. May 17. H. M. Ralston, Brunswick, Ga.
Atlanta—Annual Diocesan Con. May 18. Rev. F. F. Reese, D. D., 518 Walnut St., Macon, Ga.
Atlanta—National Colored Immigration & Commercial Assn. Con. June 2-3. Laura P. Lemon, 30 Young St.
Augusta—Am. Cotton Mfrs.' Assn. May —.
Macon—Royal and Select Masons Grand Council Con. April 26.
Macon—Royal Arch Masons Grand Chapter Con. April 27.

ILLINOIS.

Alton—United Commercial Travelers Sup. Council Con. May 20-21. G. B. Hart, 160 Clark St., Chicago, Ill.
Aurora—State Photographers' Assn. Con. May 3-5, inclusive. E. C. Pratt.
BELLEVILLE—International Glass House Employes Con. June 22.
Bloomington—State Medical Society Con. May (third week). E. W. Weis, Ottawa, Ill.
Carbondale—I. O. O. F. Interstate Assn. Con. Apr. 26.
Chicago—International Glove Workers' Union Con. Aug. 2. A. H. Casselman, 42 First Ave., Gloversville, N. Y.
Chicago—Naval and Military Order Spanish-American War Natl. Commandery Con. May 25. Capt. J. T. Hilton, 170 5th Ave., New York City, N. Y.
Chicago—National Municipal League Con. April 27-29. C. R. Woodruff, 121 South Broad St., Philadelphia, Pa.
Chicago—American Society of Mechanical Engineers Con. May 31.
Chicago—National Congress of Mothers Con. May 11-14. Mrs. E. C. Grice, Riverton, N. J.

2,000 Different Novelties

FOR SUMMER RESORTS, CONVENTIONS, ST. LOUIS AND STREET FAIRS, EXPOSITIONS, CARNIVALS AND CELEBRATIONS: Coiling Snakes, Rabbit Balls, Donkey Balls, Confetti, Mexican and Flag Canes, Rubber Faces, Miniature Imitation Beer Glasses, Return Balls, Cigar, Bottle and Paper Fans, Gas, Flying and Whistling Balloons, Shell Goods, Firemen's, Decoration Day and Fourth of July, Rosettes, Buttons, Badges. HEADQUARTERS FOR CAMPAIGN NOVELTIES. Catalogue free.

WM. F. MILLER, Importer, Manufacturer and Jobber, **134, 136, 138 Park Row, N. Y.**

Chicago—State Homeopathic Medical Assn. Con. May 11-13, inclusive. Dr. B. Haseltine, 100 State St.
Chicago—Natl. Soc. Democratic Party. May 1.
Chicago—Amalgamated Leather Workers' Union of America Con. July 4. J. Roach, 317 N. 7th St., Olean, N. Y.
Chicago—American Laryngological, Rhinological and Othological Society Con. May 30-June 1. W. C. Phillips, 40 W. 47th St., New York.
Chicago—African M. E. Church General Conf. May 31. Bishop A. Grampa, Indianapolis, Ind.
Chicago—National Afro-American Congressional League of U. S. Con. June 20-25.
Decatur—State Library Assn. Con. April 20-21.
East St. Louis—Natl. Mexican Veterans Assn. Con. Sept. —. Mrs. Moore Murdock, Ft. Worth, Tex., Secy.
Jacksonville—Ill. Elks' Assn. May 3-4. T. S. Bunn.
Joliet—Rural Mail Carriers' National. May 10.
Marissa—Reformed Presbyterian Church General Synod Con. May 18. Rev. J. Y. Bolce, 2213 Spring Garden St., Philadelphia, Pa., Secy.
Oak Park—State Letter Carriers' Assn. Con. May 12. M. T. Finnan, Bloomington, Ill.
Peoria—American Local Freight Agents Assn. Con. June 14. G. W. Dennison, care P. Co. & H. V. Ry., Toledo, O., Secy.
Peoria—State Undertakers' Assn. Con. June 14-17, inclusive. H. M. Kilpatrick, Elmwood.
Peoria—Socialists State Con. May 29-30.
Peoria—Knights of St. John National Con. June 20-23. J. J. Gallagher, 404 S. Adams St.,
Rockford—Ill. Pharmaceutical Ass'n Con. June 13-15.
Rockford—Ill. Drug Traveling Men's Ass'n Con. June 13-15.
Sparta—Synod of the Reformed Presbyterian Church of North America Con. May 25. Rev S. G. Shaw, 45 Autrim St., Cambridge, Mass.
Springfield—Ill. State Good Roads Con. May 3.
Springfield—G. A. R. State Encampment. May 10-12, inclusive. Thomas, Secy.
Springfield—National Travelers Protective Assn. June 6. L. Ochs, 1532 Meepomene St., New Orleans, La., Secy.

INDIANA.

Ft. Wayne—Degree of Honor Grand Lodge Con. Apr. —. Alice B. McGrew, Evansville, Ind.
Ft. Wayne—Christian Endeavor Union State Con. June 23-26. Miss Anna Louise Minnich, Indianapolis, Ind., Secy.
Ft. Wayne—Knights of Columbus State Con. May 6. W. H. Tobin, Muncie, Ind., Secy.
Indianapolis—Order Eastern Star Gr. Chapter Con. April 27. Mrs. N. Randford, Secy.
Indianapolis—International Railway Master Boiler Makers Assn Con. May 10-12. E. C. Cook, 105 N. 7th St., St. Louis, Mo.
Indianapolis—National Negro Business League Con. Aug. 31-Sept. 5. Emmett Scott, Tuskegee, Ala.
Indianapolis—National Railroad Master Blacksmits' Assn. Con. Aug. —. A. L. Woodworth, Lima, O., Secy.
Indianapolis—State Haymakers Assn Con. May 18. C. E. Nobes, Flora, Ill., Secy.
Indianapolis — American Foundrymen's Con. June —. Dr. R. Moldenke, Box 432, New York City.
Indianapolis—Railway Telegraph Superintendents' Assn. Con. June 15. P. W. Drew, care Wisconcin Central Ry. Co., Milwaukee, Wis., Secy.
Indianapolis—National Republican League Con June —. E. W. Weeks, Guthrie Centre, Ia Secy.
Indianapolis—Inter-State Sportsmen's Assn. Con. June 19-23. E. E. Shaner, 219 Coltart Square, Pittsburg, Pa., Secy.
Indianapolis—National Hardware and Lumber Assn. Con. May 19. C. D. Strode, 1110 Fort Dearborn Bldg., Chicago, Ill., Secy.
Indianapolis—National Prohibition Congress Convtn. June 29. O. W. Stewart.
Indianapolis—Knights Templar Grand Commandery Con. May 11. C. W. Prather, Recorder.
Indianapolis—State Institute of Homeopathy May —. S. Horrell, Noblesville, Secy.
Richmond—U. A. O. D. Grand Grove Con. June 1-2. J. H. Haugh, 612 Luncoke Bldg., Indianapolis, Secy.
Richmond—U. A. O. D. Grand Grove Con. June May 3-4. H. F. Hussey, Secy.
Winona Lake—Young People's Christian Union of the U. B. Church Con. June 22-26. Rev. C. W. Brewbaker, 821 Cassilly St., Canton

INDIAN TERRITORY.

Durant—Knights of Pythias Grand Lodge Con. May 3. Joe M. London, Box 376, Ardmore, I. T.
South McAlester—Indian Territory Bar Assn. Con. June 7. F. H. Kellogg, Secy.
Tulsa—Oklahoma and Indian Territory Pharmaceutical Assn. Con. May —. F. M. Weaver Oklahoma City, O. T., Secy. Ok. Assn.; H. D. Kinsely, Checotah, I. T., Secy.

IOWA.

Albia—Iowa Christian Con. June —. B. S. Denny, 1218 29th St., Des Moines, Ia., Secy
Boone—Prohibition State Con. May 25.
Cedar Rapids—State Federation of Women's Clubs (colored) Con. May 26. Blanche M. Woods, 317 E. 5th St., Davenport, Ia., Secy.
Cedar Rapids—International Union of Flour and Cereal Mill Employes' Con. June 20. A. E Kellington, 112 Corn Exchange, Minneapolis Minn., Secy.
Council Bluffs—I. O. F. High Court. May 3-4. J. L. Sahn, Dubuque, Ia., Secy.
Davenport—Twenty-eighth Con. Ancient Order United Workmen. May 10. B. F. Rehkopf Des Moines, Ia., Grand Recorder.
Des Moines—State Dental Society Con. May 3-5. Dr. C. W. Bruner, Toledo, Ia.
Des Moines—State Optical Assn. Con. June —. Dr. G. E. Boyce, Waterloo, Ia., Secy.
Des Moines—Iowa State Assn of Magnetic Doctors Con. June —. O. P. Butters, D. M.; W. A. Simpson; D. Alonso Benedict, Secy.
Des Moines—L. O. T. M. State Con. April 14.
Des Moines—National Assn. of Expert Swine Judges Con. June —. W. D. McTavish, Coggon, Ia., Secy.
Des Moines—State Funeral Directors' Assn. Con. May 24-26, inclusive. F. B. Neff, Cedar Rapids, Ia., Secy.
Des Moines—Congregational National Council Con. Oct. —. Rev. A. Anderson, 410 Congregational House, Boston, Mass., Secy.
Des Moines—State Society Iowa Medical Women's Con. May 17. Dr. Jennie McCowen, Davenport, Ia., Secy.
Des Moines—State Osteopathic Assn. Con. June 24. Dr. Ella Ray Gilmore, Sheldon, Ia., Secy.
Iowa Falls—Iowa State Sabbath School Assn. Con. June —. P. F. Mitchell, 179 11th St., Des Moines, Ia., Secy.
Marshalltown—Iowa State Billposters Assn. Con. May 26. C. T. Kindt, Davenport, Ia.
Marshalltown—State Federation of Labor Con. Beginning May 10. J. H. Strief, Sioux City.
Sioux City—National Building Trades Council of America Con. Aug. —. J. S. Maloney, Chicago, Ill., Secy.

KANSAS.

Emporia—G. A. R. Grand Encampment. May (third week). W. W. Denison, State House, Topeka, Kan.
Ft. Scott—Scottish Rite Masonic Reunion. Apr. 25-28. R. J. Whitfield, Secy.
Junction City—Kansas State Sportsmen's Assn. Con. May 3-5, inclusive. E. L. Wetzig, Secy.
Leavenworth—State Pharmaceutical Assn. Con. May 25-27. E. E. Lair, Topeka, Secy.
Topeka—Royal Neighbors of America Supreme Camp Con. June —. Mrs. Winnie Fielder, Peoria, Ill., Secy.
Topeka—State Dental Assn. Con. May (second week). G. A. Esterly, Lawrence, Kan., Secy.
Topeka—State Eclectic Medical Ass'n Con. May 5-7. Dr. E. B. Packer.
Topeka—National Assn. of Co-operative Mutual Insurance Companies' Con. May 25-28, inclusive. W. B. Linch, Lincoln, Neb., Secy.
Wichita—Kansas Christian Endeavor Union Con. July 12-14. Miss Eleta Stewart, Independence, Kan., Secy.

KENTUCKY.

Ashland—Knights of the Maccabees State Con. May 5. Hon. E. J. Tanner, McKinney, Ky.; M. F. Elkin, Leland Hotel, Lexington Ky.
Glasgow—Old Veteran's Con. May 9-14. C. W. Manley, Mgr.
Lexington—Jr. O. U. A. M. State Council Con. April 25-27. T. M. Funk, care Ky. Laundry.
Lexington—State Medical Society Con. April last week). Jas. B. Bullitt, 205 W. Broadway, Louisville, Ky., Secy.
Lexington—Gr. Council Y. M. I. Ky. Jurisdiction Con. Aug. 22-25.
Lexington—Daughters of America State Con. April 25-27.
Louisville—Knights of Pythias Sup. Lodge Con. Aug. 15. R. L. C. White, Nashville, Tenn.
Louisville—U. R. Knights of Pythias National Encampment. Aug. —.
Louisville—Knights of Columbus Natl. Council Con. June 7. P. J. Brady, Cleveland, O.; June 7. D. N. Colwell, 23 Church St., New Haven, Conn., Secy.
Louisville—Republican State Con. April —.
Louisville—Knights and Ladies of Security State Con. Apr. 27.
Louisville—Natl. Jobbing Confectioners' Assn. Con. Aug. 3-5. D. E. Alcorn, 51 Southern Ave., Pittsburg, Pa., Secy.
Louisville—Natl. Photographers' Con. Aug. —. G. G. Holloway, Boston, Mass., Secy.
Louisville—Rathbone Sisters Supreme Temple Con. Aug. 16-20. Belle Quinlan, Galesburg Ill., Secy.
Louisville—Catholic Knights and Ladies of America Sup. Council Con. May 24-27. J. J. Duffy, 93 Porter Bldg., Memphis, Tenn., Secy
Louisville—National Pythian Editorial Assn. Con. Aug. 16. R. H. Wester, San Antonio, Tex., Sec'y.
Mammoth Cave—Ky. Pharmaceutical Assn. Con. June 21-24. J. W. Gayle, Frankfort, Sec'y.
Owensboro—National Traveling Freight Agents' Assn. Con. June 9-10.
Paducah—Republican District Con. Apr. 28.
Paducah—I. O. R. M. Great Council Con. May 10. H. W. Ray, Maysville, Ky.

LOUISIANA.

Baton Rouge—Bankers' Con. May 25-26.
Baton Rouge—Elks' Reunion. July 4.

MAINE.

Bangor—U. T. C. State Con. May 13-14. C. W. Barnard, Melrose, Mass., Secy.
Gardiner—State Letter Carriers. April 28.
Portland—I. O. R. M. State Council Con. April —. W. E. St. John, Box 1796, Secy.
Portland—Daughters of Liberty National Con. Aug. 16-17. Mrs. Lillian R. Irwin, Keyport, N. J., Secy.
Portland—State Pharmaceutical Assn. Con. June 21 and 22. M. L. Porter, Danforth, Me., Secy.
Portland—O. U. A. M. National Council Con. Sept. —. J. Server, Philadelphia, Pa., Secy.
Portland—National Conf. of Charities and Corrections. June —. J. P. Byers, Jeffersonville, Ind., Secy.
Waterville—Sons of Temperance Grand Division Con. Apr. 27. T. E. Ransted, Secy.

MARYLAND.

Annapolis—State Bar Assn. Con. April 27-29.
Baltimore—Fraternal Order of Eagles Natl. Con. Sept. 14-18. A. E. Partridge, Seattle, Wash., Secy.
Baltimore—Sons of Temperance State Con. April —. C. E. Cunningham, 220 N. Liberty St.
Baltimore—I. O. R. M. Great Sun Council Con. April 27. W. B. Shipley, 3615 Falls Road.
Baltimore—Daughters of Liberty State Council Con. May 12-13. Mrs. Lelia E. Gwinn, 920 Franklin St., Secy.
Baltimore—Knights of Golden Eagle Grand Castle Con. May 10. Lamartine Bishop, Baltimore Postoffice.
Cumberland—Firemen's Con. June 8-10. H. C. Rank, Cor. Secy.
Mt. Holly Inn—Maryland Pharmaceutical Assn. Annual Con. June 21-24. L. Schulze, Baltimore, Md., Secy.

MASSACHUSETTS.

Boston—Catholic Order of Foresters State Con. April 27.
Boston—Grand Household of Ruth Con. Aug. 23.
Boston—American Social Science Ass'n Con. May 11-14. Frederick S. Root, New York City.
Boston—Actors' Church Alliance of America Con. May 26. Rev. W. E. Bentley, Manhattan Theatre Bldg., New York City, N. Y., Secy.
Boston—Sons of Veterans of U. S. Encampment. Aug. —. W. R. Congdon, Providence, R. I.
Boston—U. O. G. Star Grand Commandery Con. June 9. A. Beale, 10 Franklin St., Allston District, Boston, Mass., Gr. Recorder.
Boston—Tube Workers Assn. of U. S. and Canada Con. May 11. J. B. McDonough, 327 Orange St., Reading, Pa., Secy.
Boston—International Industrial Business Union of U. S. and Canada Con. July 4. J. M. Henderson, 124 Camden St., Secy.
Boston—New England Cotton Mfrs. Assn. Con. April 27-28. H. S. Pritchett, Pres.
Boston—Catholic Order of Foresters International Con. Aug. —. F. McDonald, 1231 Stock Exchange Bldg., Chicago, Ill., Secy.
Boston—N. E. O. P. Sup. Lodge Con. May 10. D. M. Frye, 222 Highland Ave., Somerville.
Boston—National Electric Light Assn. Con. May 24-26. C. L. Edgar, 3 Head Place, Pres.
Boston—International Piano and Organ Workers Union Con. July 20. F. Helle, 1350 S. 12d Court, Chicago, Ill., Secy.
Boston—American Unitarian Assn. Con. May (3d week). Rev. E. St. John, 25 Beacon St.
Boston—International Ladies' Garment Workers Union Con. June 6. B. Braff, 8 First Ave., New York City, N. Y., Secy.
Boston—G. A. R. National Encampment. Aug 15-22. C. A. Partridge, Chicago, Ill., Secy.
Boston—Woman's Relief Corps National Con. Aug. 17. Mrs. Sarah D. Wianas, Troy, O.
Boston—Protestant Episcopal Church in the U. S. Con. Oct. 5. Rev. O. L. Hutchins, Concord, Mass., Secy.
Boston—Daughters of the Revolution General Society Con. May 7. Mrs. Carlton M. Moody, 1966 Green St., Philadelphia, Pa., Rec. Secy.
Boston—Knights and Ladies of Honor Grand Lodge Con. May 12. S. Hathaway, 228 Tremont St., Gr. Secy.
Boston—American Gynecological Assn. Con. May 24-26. Dr. J. Riddle Goffe, 29 W. 46th St., New York City, Secy.
Boston—Knights of Pythias Grand Lodge Con. April 27. C. A. Cross, G. K. of R. & S.
Boston—Sons of Temperance Grand Mass. Con. Sept. 1. J. W. Parkins, Gr. Secy.
Boston—National Assn. of Woolen and Worsted Overseers Con. May 18. W. Pickford, Leominster, Mass., Secy.
Clinton—New England Turnverein Societies Con. Apr. 23-25.
Fitchburg—I. O. O. F., M. U. State Con. April —. Jas. W. Gregg, Lowell, Mass., Secy.
Lynn—Foresters of America Grand Court Con. May 17. J. J. Gallagher, Box 355, Lowell, Mass., Gr. Secy.
Lynn—New England Colonial Baptist Assn. Con May 11-16. Rev. J. W. Hill, 26 Harwick St., Boston, Mass., Secy.
Springfield—American Wire Workers Protective Assn. Con. July 16. E. E. Desmond, 112 Powers St., Brooklyn, N. Y., Secy.
Springfield—Royal Arcanum State Council Con. April 28-29. J. J. Todd, Boston, Mass., Secy.
Worcester—Natl. Foresters Benefit Assn. Con. Sept. —. J. A. Rose, 133 Exchange St., Pawtucket, R. I., Secy.

MICHIGAN.

Ann Arbor—Michigan State Daughters of American Revolution Con. May —. Mrs. Bertha D. Black, 703 Stockton St., Flint, Mich., Secy.
Battle Creek—K. O. T. M. Great Camp. June —. T. Watson, Port Huron, Mich., Secy.
Battle Creek—L. O. T. M. State Hive. June —. Miss Emma E. Brower, Ann Arbor, Mich.
Battle Creek—Ladies of the Modern Maccabees Biennial Review. June 8-10.
Chesaning—Ladies Auxiliary National League of Veterans and Sons Con. Aug. —. Mrs. M. C. Barney, Flint, Mich., Secy.
Detroit—American Pediatric Society Con. May 30-June 1. Dr. S. S. Adams, 1 Dupont Circle, Washington, D. C., Secy.
Detroit—Baptist Young People's Union National Con. July 7-10. Rev. W. Colley, 324 Dearborn St., Chicago, Ill., Secy.
Detroit—Knights of the Maccabees Sup. Tent Con. July 26. D. D. Aitken, Port Huron, Mich., Secy.
Detroit—Rathbone Sisters Grand Temple Con. May —. Rose Chaloner, Adrian, Mich.
Detroit—Knights of Equity National Con. June —.
Detroit—Democratic State Con. June 1.
Detroit—American Federation of Catholic Societies Con. Aug. 2-4. A. Matre, 619 E. 3d St., Cincinnati, O., Secy.
Detroit—Ladies Loyal Orange Lodge of the U. S. Con. June 14. C. Milligan, Saugus, Mass.
Detroit—Order of Star of Bethlehem Gr. Com. Con. June 28. T. J. Crowe, 39 W. Elizabeth St., E. G. Scribe.
Flint—I. O. O. F. Gr. Encampment. May 3. C. O. Swayze.
Grand Rapids—State Medical Assn. Con. June —. Dr. A. P. Biddle, 187 Seminole Ave., Detroit, Mich., Secy.
Grand Rapids—Protected Home Circle Grand Circle Con. May 26. C. H. Trink, 452 Lansing Ave., Detroit, Mich., Gr. Secy. of Mich.
Grand Rapids—General Synod of Second Reformed Church in America Con. June 1. Rev. W. H. DeHart, D. D., Rariton, N. J., Secy.
Jackson—United Commercial Travelers Grand Council Con. May 20-21. W. F. Tracy, Flint, Mich., Gr. Secy.
Lansing—Michigan Pioneer and Historical Society Con. June 1-2. Hon. H. R. Pattengill.
Mackinac Island—National Union Senate Con. July 18. J. W. Myers, Natl. Union Bldg., Toledo, O., Secy.
Port Huron—Knights of the Maccabees Sup. Tent Con. July —. G. J. Siegle, Secy.
Saginaw—State Billposters and Distributors' Assn. Con. June 7. G. M. Leonard, Grand Rapids, Mich., Pres.; C. J. Bloomfield, Bay City, Mich., Treas.; P. P. Steketee, Muskegon, Mich., Secy.
Sault Ste. Marie—United States League of Local Bldg. & Loan Assns. Con. July 20-21. H. F. Cellarius, Government Bldg., Cincinnati, O.

MINNESOTA.

Minneapolis—Royal Arcanum Grand Council Con. April 28. G. T. Hughes, 739 Lumber Ex.
Minneapolis—I. O. O. F. Grand Lodge Con. June 8. A. L. Bolton, 723 Grand Ave., St. Paul, Minn., Gr. Secy.
Minneapolis—Women's Catholic Order of Foresters National Con. Aug. 17.
Minneapolis—Minnesota, North and South Dakota Billposters and Distributors' Assn. Con. Sept 1. L. N. Scott, St. Paul, Minn., Pres.; C. H. Griebel, Jr., Mankato, Minn., Secy. & Treas.
Red Wing—Hauges Norwegian Evangelical Lutheran Synod of America Con. June 1-10. C. Lillethum.
St. Paul—International Brotherhood of Bookbinders Con. June 14. J. A. Espey, 929 Westminster St., Washington, D. C., Secy.
St. Paul—Commercial Telegraphers' Union of America Con. July 19. W. Russell, 150 Masson St., New York City, Secy.
St. Paul—State Travelers' Protective Assn. Con. Apr. 30.
St. Paul—Knights Templar Grand Com. Con April 27. T. Montgomery, 315 Newspaper Row.
St. Paul—National Fraternal Congress of the Catholic Church Con. July 19-23. Miss J. A. Ward, Chicago, Ill., Secy.
St. Paul—North Star Daily Press Assn. Con. April 19. W. E. Easton, Stillwater, Minn.
St. Paul—Catholic Benevolent Assn. July 18.

MISSISSIPPI.

Greenwood—United Daughters of the Confederacy State Div. Con. May —. Mrs. H. B. Lightcap.
Gulfport—Sixty-sixth Annual I. O. O. F. Grand Lodge Con. May 3. W. S. P. Doty, Grenada, Miss., Gr. Secy.
Jackson—State Retail Lumber Dealers' Assn. Con. April —.
McComb City—Mississippi Press Assn. Con. May 17. J. P. McGuire, Yazoo City, Miss., Secy.
Oxford—State Federation of Women's Clubs Con. April 27-28. Mrs. M. H. Lott, Meridian, Miss., Secy.
Tupelo—State Bankers' Assn. Con. May 11-12. B. W. Griffith, Vicksburg, Miss., Secy.
Yazoo City—Twenty-fifth Annual State Sunday School Con. June 21-23. I. D. Borders, Pres.; E. A. Howell, Canton, Miss., Secy.

MISSOURI.

Ellsberry—Associated Reformed Presbyterian Synod of the South Con. Oct. 20. Rev. J. Boyce, Due West, S. C., Secy.
Ellsberry—Associated Reformed Synod of the South Con. Oct. 20. Rev. J. Boyce, Due West, S. C., Secy.
Jefferson City—Democratic State Con. July 19.
Kansas City—P. E. O. Sisterhood State Con. June (1st week). J. W. Gorse, 5052 Fairmount Ave., Cor. Secy.
Kansas City—Missouri Valley Veterinary Assn. Con. June —. Dr. B. F. Kaupp, 3712 Michigan Ave., Secy.
Kansas City—National Prohibition. June 29.
Perth Springs—Twenty-sixth Annual Pharmaceutical Assn. Con. June 14-17. Dr. H. M. Whelpley, 2342 Albion Place, St. Louis, Mo., Rec. Secy.
St. Joseph—I. O. R. M. Natl. Con. Sept. 10-17. W. Brooks, 234 La Salle St., Chicago, Ill.
St. Louis—Railway Claim Agents' Assn. Con. May (last week). O. F. Georgi, New York
St. Louis—State Press Assn. Con. May —. F. Raleigh Barcar, Vacaville, Cal., Secy.
St. Louis—Natl. Electrotypers' Assn. Con. June (last week). J. H. Ferguson, 446 Pearl St., New York City, Secy.
St. Louis—Indian Congress Con. June 27-July 1.
St. Louis—Natl. Masters of Dancing Assn. Con. June 13. E. B. Gaynor, 4424 Evans Ave., Chicago, Ill., Secy.
St. Louis—Natl. Music Teachers' Assn. Con. June 29-July 2. F. L. York, 240 Woodward Ave., Detroit, Mich., Secy.
St. Louis—Southern Assn. of Newspaper Circulators' Con. June 16-18. W. A. Scott, Montgomery, Ala., Secy. & Treas.
St. Louis—Natl. Coopers' Assn. Con. June 14. W. L. Wellford, Front & Sycamore Sts., Memphis, Tenn., Secy. & Treas.
St. Louis—Protected Home Circle Grand Circle Con. June 2. A. H. Miller, 4635 Morgan St., Gr. Secy. of Mo.
St. Louis—United Commercial Travelers Grand Council Con. June 10-11. A. J. Fitzpatrick, Chillicothe, Mo., Gr. Secy.
St. Louis—Natl. Mgrs. of Newspaper Circulation Assn. Con. June 13-15. J. L. Boeshaus, Columbus, O., Secy.
St. Louis—American Union of Swedish Singers Con. June 24-28. V. Nilson, E. Side Library, Minneapolis, Minn., Fest. Secy.
St. Louis—Internatl. Printing Pressmen's and Assistants' Union Con. June 20. M. J. Webb, 1007 Putnam Ave., Brooklyn, N. Y., Secy.
St. Louis—Natl. Children's Home Society Con. June 14-15. H. H. Hart, 601 Unity Bldg., Chicago, Ill., Secy.
St. Louis—Train Dispatchers' Assn. of America Con. June 21.
St. Louis—Jr. O. U. A. M. Natl. Con. June 21-23. E. S. Deemer, P. O. Box 776, Philadelphia, Pa., Secy.
St. Louis—Federation of Women's Clubs Con. May 18-25.
St. Louis—Council of Jewish Women's Con. May 22-23.
St. Louis—National Mothers' Congress. May 28.
St. Louis—Natl. Skat Con. May 28-29.
St. Louis—Natl. Federation of Musical Clubs Con. June 1-2.
St. Louis—United States Brewers' Assn. Con. June 6-7.
St. Louis—Christian Brothers' College Con. June 8.
St. Louis—Federation Day Nurseries. June 8-9.
St. Louis—Natl. Co-operative Cong. June 13-17.
St. Louis—Natl. Electric & Medical Assn. Con. June 14-18.
St. Louis—Daughters of American Revolution Con. June 14.
St. Louis—Sons of American Revolution Con. June 15.
St. Louis—Arbeiter Sangerbund. June 18.
St. Louis—Railway Clerks of America. June 20.
St. Louis—World's Unity League. June 28-30.
St. Louis Music Teachers' Natl. Assn. Con. June 28-July 1.
St. Louis—American Osteopathic Assn. Con. June 28-July 1.
St. Louis—Internatl. Apple Shippers' Assn. Con. Aug. 3-5.
St. Louis—Internatl. Typographical Union Con. Aug. 8-13.
St. Louis—Internatl. Harness Mfrs. Aug. 8-10.
St. Louis—Society of American Florists Con. Aug. 15-20.
St. Louis—Royal and Select Masters Gr. Council Con. April 28.
St. Louis—Natl. Shorthand Reporters' Assn. Con. Aug. 16-19.
St. Louis—American Institution of Bank Clerks Con. Aug. 23-27.
St. Louis—Natl. Assn. of Dental Examiners Con. Aug. 25-27.
St. Louis—Natl. Assn. of Master Bakers Con. Sept. 13-18.
St. Louis—American Congress on Tuberculosis Con. Oct. 3-5.
St. Louis—Society of Spanish-American War Nurses Con. Oct. 3-8.
St. Louis—Assn. of Military Surgeons Con. Oct. 10-15.
St. Louis—American Missionary Society Con. Oct. 13-20.
St. Louis—American Medico-Phicological Ass'n Con. May 30-June 3. C. B. Burr, M. D., Flint, Mich.
St. Louis—American Library Assn. Con. Oct. 18-21.
St. Louis—Natl. Spiritual Assn. Con. Oct. 18-21.
St. Louis—Natl. Council of Women Con. Oct. 24-26.
St. Louis—New Thought Con. Oct. 25-28.
St. Louis—Natl. Nut Growers' Assn. Con. Oct. 26-28.
St. Louis—Interdenominational Order of King's Daughters and Sons Con. Nov. 1-2.
St. Louis—Collegiate Alumnae Assn. Nov. 3-5.
St. Louis—Fraternity of Operative Millers of America Con. May 24-28. J. F. Mueller, 265 La Salle St., Chicago, Ill., Secy.
St. Louis—American Press Humorists Con. May 29-June 4.
St. Louis—Natl. Cigar Leaf Tobacco Assn. Con. May 2-4. S. H. Koenig, 220 Pearl St., N. Y.
St. Louis—Internatl. Electrical Congress Con. Sept. 12-17. Dr. A. E. Kennelly, Gen. Secy.
St. Louis—Nineteenth Natl. Editorial Assn. Con. May 16-19.
St. Louis—U. D. C. Oct. 4-8.
St. Louis—United Christian Party Natl. and Internatl. Con. May 1-2. W. R. Benkert, Davenport, Ia., Chairman Natl. Ex. Com.
St. Louis—Natl. Con. Democratic Party. July 6.
St. Louis—American Surgical Assn. Con. June 14-17. D. P. Allen, M. D., 278 Prospect St., Cleveland, O., Secy.
St. Louis—Natl. Master Plumbers' Assn. Con. Sept. 6-8. J. H. Richardson, 1109 McGee St., Kansas City, Mo., Natl. Secy.
St. Louis—Annual Con. of the Associated Billposters and Distributors of the U. S. and Canada. July 12-15. B. Link, Pittsburg, Pa., Pres.; G. Chennell, Columbus, O., Vice-Pres.; C. Bernard, 1514 Tribune Bldg., Chicago, Ill.
St. Louis—United Order of Box Makers and Sawyers of America Con. June 6-8. J. Curran, 678 Center Ave., Chicago, Ill., Secy.

MONTANA.

Butte—Western Federation of Miners Con. May 23. W. D. Haywood, 625 Mining Exchange Bldg., Denver, Col., Secy. & Treas.

Butte—I. O. R. M. Grand Council Con. May 10. S. Gunzberger, Box 12, G. C. of R.
Missoula—G. A. R. State Encampment. April —. E. A. Waterbury. Secy.

NEBRASKA.

Fremont—United Commercial Travelers' Grand Council Con. May (first week). C. M. Cruncleton, Beatrice, Neb., Gr. Secy.
Fremont—State Undertakers' Assn. Con. June (2d week). G. Brown, Superior, Neb., Secy.
Kearney—Neb. G. A. R. Encampment. May 11.
Lincoln—State Photographers' Assn. Con. May 4-6. E. B. Tyson, 1215 Farnam St., Omaha, Neb., Secy.
Lincoln—Knights of Pythias Grand Lodge Con. May 10. W. Love, G. R. R. and S.
Lincoln—State Travelers' Protective Assn. Con. April 22-25. C. A. Wirick, Secy.
Lincoln—Republican State Con. May 18.
Lincoln—State Letter Carriers' Assn. Con. May 30. C. A. Thorp, Nebraska City, Neb., Secy.
Omaha—State Retail Liquor Dealers' Protective Assn. Con. June 7. H. Keating, 302 W. 10th.
Omaha—F. & A. M. Gr. Lodge Con. June 8. F. E. White, 1608 Capitol Ave., Secy.
Omaha—Union Veterans' Union State. June 3. J. F. Hopper, 512 Brown Blk., Adjt. Gen.
Omaha—Order Eastern Star Grand Chapter Con. May 3. Mrs. Anna Simpson, 821 S. 26th St.
Omaha—Internatl. Union Journeymen Horseshoers of the U. S. and Canada Con. June —. R. Renehan, 1048 Wazee St., Denver, Col.
Omaha—Bankers' Union of the World Supreme Lodge Con. May 4.
Omaha—Sons of American Revolution State Society Con. April 30. C. S. Lobingier, 306 N. Y. Life Bldg., Secy.
Table Rock—Eighty-fifth Odd Fellows Con. April 26.

NEVADA.

Reno—I. O. O. F. Grand Encampment. June 20. W. Sutherland, Virginia City, Nev., Gr. Scribe.
Reno—I. O. O. F. Grand Lodge Con. June 21. W. Sutherland, Virginia City, Nev., Gr. Secy.

NEW HAMPSHIRE.

Concord—Grand Royal Arch Chapter Con. May 14. F. D. Woodbury, Gr. Secy.
Concord—Grand Council of Royal and Select Masters Con. May 16. F. D. Woodbury, Rec.
Concord—Grand Lodge of New Hampshire Free and Accepted Masons Annual Con. May 15. F. D. Woodbury, Gr. Secy.
The Weirs—State Pharmaceutical Assn. Con. Week June 23. J. H. Marshall, Elm St., Manchester, Secy.

NEW JERSEY.

Atlantic City—Natl. Postmasters' Assn. Con. Aug. —. Wm. E. Springer, 209 Grummond Ave., Detroit, Mich., Secy.
Atlantic City—American Fanciers Society Con. July 26-28.
Atlantic City—American Protestant Assn. Con. Aug. —. W. J. McKee, Cincinnati, O., Secy.
Atlantic City—Sup. Ruling Fraternal Mystic Circle Con. June —.
Atlantic City—Natl. Provident Union Congress Con. June 7. J. F. Keenan, 41 Weldon St., Brooklyn, N. Y., Secy.
Atlantic City—American Orthopedic Assn. Con. June 8-10. J. Ridlion, M. D., 92 State St., Chicago, Ill., Secy.
Atlantic City—American Laryngological Assn. Con. June 6. J. E. Newcomb, M. D., 124 W. 60th St., New York City, Secy.
Atlantic City—American Academy of Medicine Con. June 6. Dr. C. McIntire, 52 N. 4th St., Easton, Pa., Secy.
Atlantic City—American Medical Assn. Con. June 7-10. G. H. Simmons, 103 Dearborn Ave., Chicago, Ill., Secy.
Atlantic City—Natl. Piano Dealers' Assn. of America Con. May 23-26. G. E. Bradnock, Middletown, N. Y., Secy.
Atlantic City—Legion of the Red Cross Supreme Council Con. June 7. J. B. Treibler, Jr., 1417 Hollins St., Baltimore, Md., Secy.
Atlantic City—Ancient and Arabic Order Nobles of the Mystic Shrine Imperial Council Con. July 13-14. B. W. Rowell, 206 Masonic Bldg., Boston, Mass., Secy.
Cape May—State Bar Assn. Con. June 28-30. (Hotel Stockton.) W. H. Staake, 501-506 Franklin Bldg., Philadelphia, Pa., Secy.
Elizabeth—P. E. Churches Diocese of N. J. Con. May 3. Rev. O. A. Glazebrook, Rector of Christ Church.
Elizabeth—A. & I. United Knights of Malta Con. April —. J. H. De Baun, Paterson.
Jersey City—New Jersey Billposters and Distributors' Assn. Con. June 6. J. F. O'Mealia, 104 Greene St., Pres.; H. E. Ayres, Paterson, N. J., Treas.; Chas. Rosencrans, Long Branch, N. J., Secy.
Lakewood—Royal Arcanum State Council Con. May 2-3. J. W. Washburne, 159 Clerk St., Jersey City, N. J.
Long Branch—Epworth League State Conf. Apr. 27-28. Rev. F. A. Demoris, Camden, N. J., Secy.
Newark—Foreign Missionary Society of Presbyterian Church Con. April 26-28. Mrs. Chas. P. Turner, 1506 Walnut St., Philadelphia, Pa., Secy.
Newark—Medical and Chirugical Faculty Con. April 26-28. J. W. Lord, 1011 N. Charles St., Baltimore, Md., Secy.
Paterson—Thirty-fourth Catholic Total Abstinence Union State Con. May 30. J. J. Mallory, 684 Lamberton St., Trenton, N. J., Secy.
Trenton—Knights of Columbus State Con. May —.
Trenton—Internatl. Hod Carriers and Building Laborers' Union of America Con. April —. H. A. Stanberg, Waverly, N. Y., Secy.
Trenton—Natl. Brotherhood of Operative Potters' Con. July 6. T. J. Duffy, Box 50, E. Liverpool, O., Secy.
Trenton—State Deaf Workers Assn. Con. May 30. R. C. Stephenson, Secy.

NEW YORK.

Albany—State Nurses Assn. Con. April —. Miss A. Rhodes, 202 W. 74th St., New York City, Pres.
Albany—State Dental Assn. Con. May 11. Dr. W. A. White, Phelps, N. Y., Secy.
Buffalo—Garment Workers' Natl Con. Aug. —. Henry White, Bible House, New York City.
Buffalo—Luther League of America Con. Aug. 16-18. Rev. L. M. Kuhns, Omaha, Neb., Secy.
Buffalo—American Dermatological Assn. Con. June 3. C. J. White, M. D., Boston, Mass., Secy.
Buffalo—Internatl. Young Men's Christian Assn. May 11-15. R. C. Morse, 3 W. 29th St., New York City.
Buffalo—German Lutheran Synod Con. April 29-May 2. Rev. Aug. Senne, 653 Michigan St.
Buffalo—International Sunday School Lesson Committee. June —. Rev. D. P. Gifford, 289 Highland ave.
Buffalo—Order of Railway Telegraphers Con. May 8. L. W. Quick, 5081 Delmar Ave., St. Louis, Mo., Secy.
Buffalo—Y. M. C. A. Internatl. Con. May 11-14. R. C. Morse, 3 W. 29th St., New York City.
Buffalo—Natl. Air Brake Assn. Con. May 10. F. M. Nellis, 218 William St., New York.
Buffalo—Amalgamated Sheet Metal Workers Internatl. Alliance Con. June 13. J. E. Bray, 318 Nelson Bldg., Kansas City, Mo., Secy.
Buffalo—Glass Bottle Blowers' Assn. of U. S. Con. July 11-21. W. Lauber, 960 Wilder Spoon Bldg., Philadelphia, Pa., Secy.
Buffalo—Royal Templars of Temperance Supreme Conclave. May 26. E. B. Rew, Masonic Temple, Secy.
Buffalo—General Assembly of the Presbyterian Church in the U. S. A. May 19. Rev. W. H. Roberts, 1319 Walnut St., Philadelphia, Pa.
Dunkirk—New York State Firemen's Assn. Con. Aug. 15-20. Chief T. B. Donovan, Pres., A. K. Loeb, Treas.; P. H. Wade, Secy.
Ithaca—American Philological Assn. Con. July 5. Prof. H. W. Smith, Harvard University, Cambridge, Mass., Secy.
Lockport—Order Gamma Sigma Natl. Con. June 30-July 2. J. R. Gould, 238 West Ave., Secy.
New York City—Natl. Workmen's Sick and Death Benefit Society Con. May 15.
New York City—American Railway Assn. Con. April 27. W. F. Allen, 24 Park Place, Secy.
New York City—United Cloth, Hat and Cap Makers of America Con. May 1. M. Mizel, 66 E. 4th St., Secy.
New York City—Naval and Military Order of Spanish-American War State Commandery Con. Apr. 21. Address New York Commandery, 170 5th Ave.
New York City—Natl. Wholesale Liquor Dealers' Assn. Con. June 8-10. D. Stauber, Room 9, 121 E. 2d St., Cincinnati, O., Secy.
New York City—Loyal Assn. Natl. Con. June 14. F. S. Fetter, 76 Montgomery St., Jersey City, N. J., Secy.
New York City—Natl. Assn. Stove Mfrs. of U. S. Con. May 11. T. J. Hogan, 1400 Auditorium Tower, Chicago, Ill., Secy.
New York City—American Federation of Musicians Con. May 16. O. Miller, Allen Bldg., St. Louis, Mo., Secy.
New York City—F. & A. M. Grand Lodge Con. May 8. Edw. A. M. Ehlers.
New York City—I. O. B. A. National Con. May 8. L. Leisersohn.
New York City—American Guerney Club Con. May 11.
New York City.—Jewish Charities National Con. May 24. Max Herzburg, Philadelphia, Pa.
New York City—Natl. Fire Protective Assn. Con. May 24-26.
New York City—American Therapeutic Society Con. June 2-4. Dr. N. P. Barnes, 212 Maryland Ave., N. E., Washington, D. C., Secy.
New York City—International Sunshine Society Con. May 19-21. Mrs. M. D. Beattie, 96 5th Ave., Secy.
New York City—Hotelmen's Mutual Benefit Assn. of U. S. and Canada Con. June 7-10. G. W. Sweeney, Hotel Victoria, Secy.
New York City—American Chemical Society Con. Sept. 8-11. H. Schraeltzer, 40 Stone St., Secy.
New York City—American Flag Assn. Con. June 14. T. Fitch, 120 Broadway, Secy.
New York City—Natl. Credit Men's Assn. Ninth Annual Con. June 15-17. W. A. Pendergast, 29 Liberty St., Secy.
New York City—Natl. Ornamental Glass Mfrs. Assn. Genl. Conf. July 26. G. Green, Pittsburg, Pa., Secy.
New York City—United States Local Appraisers Con. June 30.
Niagara Falls—Natl. Provident Union Con. June —.
Niagara Falls—New York State Music Teachers Assn. Con. June 20-23. F. A. Shepard, Orange, N. J., Secy.
Niagara Falls—Natl. Car Service Managers' Assn. Con. June 16. A. G. Thomason, Scranton, Pa., Secy.
Niagara Falls—Natl. Millers' Federation Con. June 8-10.
Niagara Falls—American Dermatological Assn. Con. May 2-4. C. J. White, M. D., 25 Marlborough St., Boston, Mass., Secy.
Niagara Falls—Internatl. Brotherhood of Papermakers. May 12. T. Miller, Holyoke, Mass.
Niagara Falls—American Institute of Homeopathy Con. June 20-25. Dr. C. Gatchell, 100 State St., Chicago, Ill., Secy.
Rochester—Hotel and Restaurant Employes' Internatl. Alliance and Bartenders' Internatl. League of America Con. May 9. J. L. Sullivan, 530 Walnut St., Cincinnati, O., Secy.
Rochester—State G. A. R. Encampment. June 14-16. F. Brown, Albany, N. Y., Asst. Adjt. Genl.
Rochester—Internatl. Kindergarten Union Con. April 26-28.
Rochester—Grand Universal Craftmen's Council of Engineers Con. Aug. (2d week).
Rochester—Semi-annual Con. State Billposters and Distributors' Assn. May 10. A. Seymour, Mt. Morris, Pres.; C. F. Flibrick, Buffalo, Treas.; F. E. Fitch, Albany, Secy.
Rochester—Degree of Pocahontas State Council Con. June 10. Mrs. Mary E. Boehler, 22 E. 130th St., New York City, Gr. R. of R.
Rochester—United Commercial Travelers Grand Council. May 28-29. C. Pinely, Jamestown.
Rochester—Protected Home Circle Grand Circle Con. May 26. H. E. V. Porter, care Business College, Jamestown, N. Y., Gr. Secy.
Saratoga—Royal Arcanum Grand Council Con. April 26-27. J. Y. Bicknell, 314 Vermont St., Buffalo, N. Y., Secy.
Saratoga Springs—American Railway Master Car Builders' Assn. and American Railway Master Mechanics' Assn. Con. June 22-24. J. W. Taylor, 607 Rookery Bldg., Chicago, Ill.
Saratoga Springs—American Railway Accounting Officers' Assn. Con. June 29. C. G. Phillips, 79 Dearborn St., Chicago, Ill., Secy.
Syracuse—Holstein Friesian Assn. of America June 2-3. F. L. Houghton, Putney, Vt.
Yonkers—First Catholic Slovak Union of America Con. May 16-23. A. V. Kozak, 592 N. Main St., Wilkesbarre, Pa., Secy.

NORTH CAROLINA.

Asheville—Southern Nurserymen's Assn. Con. Aug. —. J. C. Hale, Washington, D. C., Secy.
Asheville—North Carolina Bankers' Assn. Con. June 14-16. C. N. Evans, Charlotte, N. C.
Asheville—Catholic Knights of America Con. May —. G. Rieter, Vincennes, Ind., Secy.
Charlotte—I. O. R. M. Great Council Con. May 4.
Durham—Grand Lodge I. O. O. F. Con. May 11. B. H. Woodcock, Raleigh, N. C., Gr. Secy.
Raleigh—88th Prot. Episcopal Diocesan Con. June 8. Rev. J. E. Ingli, Henderson, N. C., Secy.
Raleigh—Royal Arch Masons Grand Chapter Con. June 14. J. C. Munds, Wilmington.
Raleigh—Royal and Select Masters Grand Council Con. June 16. J. C. Munds, Wilmington.
Raleigh—Knights Templar Grand Con. June 15. J. C. Munds, Wilmington.
Winston-Salem—Commercial Travelers' Protective Assn. Con. May 6. B. H. Marsh, Secy.

NORTH DAKOTA.

Fargo—Grand Chapter K. T. Con. June 30.
Fargo—Grand Lodge K. T. Con. June 28-29.
Fargo—State Medical Society Con. May —. C. L. Brimi, M. D., Cooperstown, N. D., Secy.
Fargo—Grand Lodge A. F. & A. M. Con. June 25. F. J. Thompson, Gr. Secy.
Fargo—Grand R. A. M. Con. June 28. F. J. Thompson, Gr. Secy.

OHIO.

Akron—Christian Endeavor Con. June —.
Ashtabula—State Police and Home Guards of Pa. and Ohio Encampment. June 14. Dr. W. Ely, Beaver Center, Pa., Gr. Secy.
Cincinnati—Natl. Stock Cooperage Mfrs. Con. May 3-4. M. C. Moore, 304 Montgomery Ave., Milwaukee, Wis., Secy.
Cincinnati—Amalgamated Meat Cutters and Butchers' Workmen of North America Con. May 9. H. D. Call, Box 317, Syracuse, N. Y.
Cincinnati—Natl. Hardwood Lumbermen's Assn. Con. May 19-20. C. D. Strode, 104 Monroe St., Chicago, Ill., Secy.
Cincinnati—Amalgamated Brotherhood of Teamsters Con. Aug. 1. E. L. Turley, 141 E. Market St., Indianapolis, Ind., Secy.
Cincinnati—Natl. Lumber Mfrs.' Assn. Con. May —. Geo. K. Smith, Equitable Bldg., St. Louis, Mo.
Cincinnati—B. P. O. E. Natl. Con. July 18-23. G. A. Reynolds, Saginaw, Mich., Secy.
Cleveland—Amalgamated Iron, Steel and Tin Workers' Assn. Con. May 2. J. Williams, House Bldg., Pittsburg, Pa., Secy.
Cleveland—Sup. Home of the Home Guards of America. June —. J. W. Evans, 402 S. Washington St., Van Wert, O., Sup. Secy.
Cleveland—Natl. Zionists Con. June —.
Cleveland—Knights of Phedhy Natl. Con. May —.
Cleveland—Knights of Pythias Con. June 14. W. Beatty, Toledo, O., Gr. K. R. S.
Cleveland—Bankers' Fraternal Union Sup. Council Con. June 1. F. L. Fuller, Elyria, O., Sup. Treas.
Cleveland—59th Annual Ohio Medical Assn. Con. May 18-20, inclusive. Dr. Frank Winders, care The Lexington, Long and Lexington Ave., Columbus O.
Cleveland—Natl. Dancing Masters' Assn. Con. June —. E. B. Gaynor, Chicago, Ill., Secy.
Cleveland—Natl. Baptist Con. May 16-24. A. W. Stone, Cedar Ave.
Columbus—Royal Arcanum Grand Council Con. April —. L. Seymour, 519 Savings Bank, Cleveland, O., Secy.
Columbus—Knights of Honor Sup. Lodge Con. Aug. —. N. M. Givan, St. Louis, Mo., Secy.
Columbus—Republican State Con. May 3-4.
Columbus—American Assn. Physio-Medical Physicians and Surgeons Con. May 14-19. J. G. Morrison, M. D., Anderson, Ind., Secy.
Columbus—Internatl. Tin Plate Workers' Protective Assn. Con. May 10. C. E. Lawyer, Wheeling, W. Va., Secy.
Dayton—Natl. Window Trimmers' Assn. Con. Aug. (first week). Otto Hempke, Oshkosh, Is.
Dayton—Protected Home Circle Grand Circle Con. June 7. C. W. Kreig, 115 E. Reynolds St., Canton, O., Gr. Secy. of Ohio.
Kirtland—General Conf. Reorganized Church of Latter Day Saints and Auxiliary Societies. April 2-20. H. St. Salvarus, Secy.
Mansfield—O. U. A. M. State Council Con. May —. W. C. Amsbaugh, 818 4th St.
Marietta—American Flint Glass Workers' Union Con. July 11.
Martin's Ferry—Firemen's Con. May 30-June 4. Nelson Leuge—Grand Assembly of Ohio Union Fraternal League. May 11. Nellie M. De Bray, 1519½ Lorain St., Cleveland, O., Secy.
Put-in-Bay—State Teachers' Assn. Con. June (last week). W. W. McIntyre, Norwood, O., Secy.
St. Marys—Natl. Chain Makers' Assn. Con. June 1. C. C. Miller, 500 S. Lane St., Columbus, O., Secy.
Springfield—State Post Office Clerks Assn. Con. May 30. C. A. Kirk, Toledo, O., Secy.
Tiffin—G. A. R. State Encampment. June 14-17.
Toledo—Order of Red Cross Sup. Commandery Con. June —, S. H. Meeks, 205 The Nasby.
Youngstown—I. O. O. F. Grand Lodge Con. May 17. C. R. Lyman, I. O. O. F. Temple, Columbus, O., Secy.
Venedocia—Welsh Presbyterian Church General Assembly. Sept. —. Rev. Joshua T. Evans, Denver, Col., Secy.
Zanesville—Ohio Billposters and Distributors' Assn. Con. June 12. G. L. Chennell, Columbus, O., Pres.; S. E. Riblet, Galion, O., Treas. C. L. McClellan, Xenia, O., Secy.

OKLAHOMA.

Guthrie—Southwestern Billposters and Distributors' Assn. Annual Con. May 10. W. R. Burnitt, Ardmore, I. T., Pres.; E. Alton, Oklahoma City, O. T., Secy.
Kingfisher—State G. A. R. Encampment. May —. S. P. Strahan, Perry, O. T., A. A. G.
Oklahoma City—Associated Billposters and Distributors of Oklahoma and Indian Territories Assns. Con. June 14. W. R. Burnitt, Ardmore, I. T., Pres.; E. S. Brooks, Chickasha, I. T., Treas.; J. L. Craig, Oklahoma City, O. T., Secy.

OREGON.

Portland—American Mining Congress Con. Aug. —. I. Mahon, Secy.

PENNSYLVANIA.

Allegheny—North American Saengerfest, June —.
Allentown—Penn. Billposters and Distributors' Assn. Con. May 20-21. C. A. Teck, Lancaster, Secy.; John D. Mishler, Reading, Pa., Pres.; J. H. Faza, Mauch Chunk, Treas.
Bangor—Order of True Ivorites of America Con. May 10. R. Temple Jones, Fairhaven, Vt.
Easton—Penn. Lumbermen's Assn. Semi-annual Con. July 14. B. F. Laudy, Scranton, Secy.
Gettysburg—38th State G. A. R. Encamp. June —. C. A. Syndam, Philadelphia, Adj. Gen.
Greenville—United Pres. Church of N. A. Gen. Assembly. May 25. Rev. W. J. Reid, 245 Oakland Ave., Pittsburg, Secy.
Johnstown—S. of V. State Con. June 14-16. J. H. Pawney, N. E. Cor. Broad and Arch Sts., Philadelphia, Adj.
Johnstown—Protected Home Circle Grand Circle Con. May 10. A. D. Gue, 2024 Hamilton St., Pittsburg, Grand Sec'y.
Lansford—Firemen's Assn. Con. June 19-20. P. J. McNally, Catasauqua, Sec'y.
McKeesport—Scandinavian Brotherhood of Amer Sup. Lodge Con. Aug. —. John O. Sohnberg, Bradford, Pa., Secy.
Philadelphia—American Negro Natl. Con. Aug. —.
Philadelphia—Transfer and Carting Companies Con. June 8-10. J. W. Taft, Jr., 100 N. Clinton St., Chicago, Ill. Sec'y.
Philadelphia—American Climatological Assn. Con. June 1-3. G. Hinsdale, M. D., 3913 Chestnut St., Sec'y.
Philadelphia—Iron Moulders' Union of N. A. Con. July —. E. J. Denny, 423 Walnut St., Cincinnati, O., Sec'y.
Philadelphia—State Master Plumbers' Assn. Con. April —. H. Smith, 5516 Germantown Ave.
Philadelphia—Order Sons of Temperance Nttl. Division Con. June 22. B. B. Jewell, Southampton, N. H., Sec'y.
Philadelphia—Eastern Section National Federation of Musical Clubs Con. April 24-28.
Philadelphia—United National Gold Beaters' Protective Union of America Con. Aug. 1. W. N. Batturs 316 Beckett St., Camden, N. J.
Philadelphia—Ladies of the Golden Eagle Grand Temple Con. May 10, Mrs. Josie I. Walter, 814 N. Broad St., Sec'y.
Philadelphia—Gen. Soc. of the War of 1812 Con. June 19. H. H. Webb, 727 19th St., Washington, D. C., Sec'y.
Pittsburg—American Philatelic Assn. Con. Aug. 9-12. D. T. Eaton, Muscatine, Ia., Sec'y.
Pittsburg,—State Stationary Engineers' Assn. Con. June 3. R. Pape, 5529 Girard Ave., Philadelphia, Sec'y.
Pittsburg—Natl. Mfrs.' Assn. Con. May 17-19. D. M. Ferry, Indianapolis, Ind. Sec'y.
Pittsburg—Natl. N. A. Gymnast Union Con. June 26-30.
Pocono Summit—Brotherhood of Andrew and Philip Nat. Con. July 1-6. W. O. Anderson, 830 Newington Ave., Baltimore, Md., Sec'y.
Reading—Shield of Honor Supreme Lodge 27th Annual Con. June 1. W. T. Henry, Mfrs.' Record Bldg., Baltimore, Md., Sec'y.
Wilkesbarre—Natl. Lace Makers' Assn. Con. May (first week). J. Robinson, Philadelphia.
Wilkesbarre—Graduated Nurses' State Con. Apr. 20-21.
W. E. Klapetsky, Box 278, Indianapolis, Ind., Secy.

RHODE ISLAND.

Frankfort—Woman's Relief Corps State Con. May —. Mattie Running, 1066 Bank Lock St., Covington, Ky.
Providence—Irish Catholic Benev. Union Con. Aug. —. J. E. Davis, Philadelphia, Pa., Sec'y.
Providence—I. P. Union of Universalist Society Con. July 6-13. A. Hersey, 30 West St., Boston, Mass., Sec'y.
Providence—Royal Arcanum Grand Council Con. April 28. W. A. Hagan, 140 Transit St., Sec.
Providence—State Medical Society Con. June 3. Dr. S. A. Welch, 253 Washington St., Sec'y.
Valley Falls—U. O. G. C. Grand Commandery Con. April 28. E. Polk, Railroad St., Sec'y.
Wickford—O. U. A. M. State Council Con. Apr. 28. O. C. Barrows, 395 Westminster St., Providence, Sec'y.

SOUTH CAROLINA.

Anderson—Medical Assn. Con. April —.
Rock Hill—Order of King's Daughters and Sons State Con. Apr. 27-29. Mrs. D. L. Roberts, 256 Rutledge Ave., Charleston S. C.
Newberry—State Federation of Women's Clubs Con. May —. Mrs. Andrew Moore, Columbia.
Rockhill—U. O. O. A. M. State Council Con. April 26.
Spartanburg—State Bankers' Assn. Con. Apr. 26-27. Giles L. Wilson.

SOUTH DAKOTA.

Big Stone—State G. A. R and W. R. C. Con. June and July.
Brookings—Grand Lodge A. O. U. W. of S. D. Annual Con. May 10. J.D. Lavin, Aberdeen.
Canton—S. of V. State Encamp. June —. J. B. Wolgamuth, Carthage, Adj.
Yankton—Order Eastern Star Grand Chapter June 11. Mrs. A. M. Mccollister, Madison.
Yankton—F. & A. M. Grand Lodge Con. June 12. A. Pettigrew, Flandreau, Secy.
Yankton—R. A. Grand Commandery Con. June 11. A. Pettigrew, Flandreau, Sec'y.

TENNESSEE.

Chattanooga—Degree of Honor Superior Lodge Con. June 14.
Chattanooga—Natl. Order of Select Knights Con. Aug. —. G. K. Stapler, Buffalo, N. Y., Secy.
Chattanooga—Natl. Fire Patrol Supts. Assn. Con. Sept. —. J. J. Cassman, Jr., 155 41st St., Brooklyn, N. Y., Secy.
Chattanooga—Southeastern Billposters and Distributors Assn. Con. May 16. H. J. Howe, Atlanta, Ga., Pres.; J. H. Bain, Treas., Spartanburg, S. C.; R. L. Kirkpatrick, 729 Temple Court, Atlanta, Ga., Secy.
Chattanooga—Brotherhood of Boilermakers and Iron Ship Builders of America Con. July 4. W. J. Gilmorpe, Portsmouth Bldg., Kansas City, Mo., Sec'y.
Chattanooga—Woodmen Circle Sup. Forest Con. May —. Mrs. E. B. Manchester, 412 W. O. W. Bldg., Omaha, Neb., Secy.
Chattanooga—International Fire Engineers' Assn. Con. Aug. —. H. A. Hill, Wyoming, O.
Chattanooga—State Federation of Women's Clubs Con. April 20-22. Mrs. L. E. Thornburg, Knoxville, Cor Sec'y.
Clarksville—I. O. of O. F. Grand Encampment of Tenn. May 25. J. H. Harwell, Nashville.
Clinton—O. U. A. M. State Council Con. May 2.
Knoxville—State Traveler's Protective Assn. Con. April 24-25. H. Anderson, Nashville, Tenn., Secy.
Knoxville—G. A. R. Dept. Encamp. May 18. W. W. French, Chattanooga, Asst. Adj. Gen.
Lookout Mountain—Commercial Law League of America Con. July—.
Memphis—Southern Railway Agents' Assn. Con. May 10. W. G. Crutchfield, Charlotte, N. C.
Nashville—Democratic State Con. May 25.
Nashville—U. C. V. Reunion. Sept. 13-15. Maj. Genl. W. E. Mickle, New Orleans, La., Secy.
Nashville—Southern Baptist Annual Con. May 13. Rev. L. Burrows, D. D., Sec'y.
Paris—Tenn. Division Daughters of the Confederacy. May 11. Mrs John P. Hickman, Nashville, Sec'y.

TEXAS.

Austin—State Travelers' Protective Assn. Con. Apr. 29-30. J. E. Ludlow, San Antonio, Tex., Secy.
Austin—State Medical Assn. Con. April 26. H. A. West, Trust Co. Bldg., Galveston, Sec'y.
Corsicana—State Dental Assn. Con. May —. Dr. D. Jones, Dallas, Sec'y.
Dallas—State Saengerfest. Apr. 25-27.
Dallas—Southwestern Gas, Electric & Steel Railway Assn. Con. Apr. 23-24. Frank E. Scovill, Austin, Tex., Secy.
Dallas—State Funeral Directors and Embalmers Assn. Con. April 25-28. G. W. Loudermilk, Secy.
Dallas—City Marshals and Chiefs of Police of Texas 10th Annual Con. June —. M. T. Forest, 1704 McGowen Ave., Houston, Sec'y.
Dallas—Twentieth Annual State Bankers' Assn. Con. May 3-5. J. W. Butler, Clifton, Sec'y.
Dallas—State Square Bale Cotton Ginners' Assn. Con. May 3. A. W. Watson, Stone, Sec'y.
Fort Worth—State Mexican War Veterans' Assn. Con. May 24. A. J. Neve, Columbus, Sec'y.
Galveston—Catholic Knights of America State Con. May —. D. F. Kelleher, Austin.
Galveston—36th Annual Meeting of the Council of the Protestant Episcopal Church for the Diocese of Texas. May 18. R. M. Elgin, 1111 Franklin Ave., Houston, Sec'y.
Galveston—I. O. R. M. Great Council Con. May 10. J. D. Slawson, Bartlett, C. G. of R.
Houston—Hathbone Sisters Grand Temple Con.

April 26. Mrs. S. McAuliff, 1817 Center St., Secy.
Houston—Knights of Pythias Grand Lodge Con. April 26. H. Miller, Weatherford, Sec'y.
Houston—Order of Railway Clerks of America Con. May 16. R. E. Fisher, Suite 500, Hall Bldg., Kansas City, Mo., Sec'y.
Marlin—Modern Order of Praetorians National Con. April —. G. G. Taylor Dallas, Sec'y.
Orange—State Lumbermen's Assn. Con. April —. C. F. Drake, Austin, Sec'y.
San Antonio—G. A. R. Department Encampment April 21-23. Dr. L. L. Whittaker, 522 Ave. C, Sec'y.
San Antonio—I. O. B. B. Grand Lodge Dist. No. 7 Con. April —. S. C. Eldridge, Sec'y.

UTAH.

Ogden—State Medical Con. May 10-11. Dr. W. S. Ellerbeck, Sec'y.
Provo—Rocky Mountain Billposters' Assn. Con. May 20-21. A. H. Searles, 1725 Lawrence St., Denver, Col., Secy.; J. A. Quinn, Victor, Col., Pres.
Salt Lake City—Western Federation of Miners' Con. May 3. J. P. Langford, Park City, Sec.
Salt Lake City—Epworth League B. Y. P. U and Y. P. S. C. E. Con. June (first week). Miss Mayella Hobbs, care Walker Bros.' Store, Sec.
Salt Lake City—United Commercial Interstate Con. June —. S. B. Buckles, Sec'y.
Salt Lake City—State Kindergarten Assn. Con. April 24. Sally G. Shoies, 126 H St., Sec'y.

VERMONT.

Burlington—Knights Templar Grand Commandery Con. June 14. H. H. Rose, Gr. Rec.
Montpelier—Y. M. C. A. State Con. Apr. 28-30.
Montpelier—Vermont M. E. Church Conf. April —. F. W. Lewis, 52 High St., Brattleboro.
Rutland—International Marble Workers' Assn. Con. July 15. H. Roberts, 2/3 Porter St., Detroit, Mich., Sec'y.
St. Johnsbury—N. E. O. P. Grand Lodge Con. April 26. H. A. Bartlett, Grand Sec'y.

VIRGINIA.

Fortress Monroe—Royal Arcanum Sup. Council Con. May 18. W. O. Robson, 404 Shawmut Ave., Boston, Mass., Sec'y.
Lynchburg—Rebekah Assembly of Virginia I. O. O. F. May 10. Mrs. S. Edmonia Dull, Staunton, Sec'y.
Lynchburg—State Travelers' Protective Assn. Con. Apr. 29-30.
Lynchburg—Commercial Travelers' Interstate Con. April —. B. H. Marsh, Winston-Salem, N. C., Sec'y.
Old Point Comfort—Royal Arcanum Grand Council. May 16. W. O. Robson, Boston, Mass.
Old Point Comfort—American Genl. Pass. & Ticket Agts. Assn. Con. Oct. 11. A. J. Smith, care L. S. & M. S. R. R., Cleveland, O., Sec'y.
Richmond—National Stationary Engineers' Assn. Con. Aug. 2. F. W. Raven, Chicago, Ill., Sec'y.
Roanoke—United Commercial Travelers' Grand Council Con. May 27-28. J. Fishburn, Box 103, Sec'y.
Saratoga Springs—National Railway Accounting Officers' Con. June 29. C. G. Phillips, 79 Dearborn St., Chicago, Ill., Sec'y.

WASHINGTON.

Seattle—State Dental Assn. Con. May —. Dr. C. A. Custer, 2nd Ave. & Pike St.
Seattle—A. O. U. W. Grand Lodge Con. April —. J. H. Heiner, Grand Recorder.
Spokane—Knights of Pythias Grand Lodge Con. May —. J. Heaton.
Spokane—Christian Endeavor of Washington & Northern Idaho Con. June 23-26.
Tacoma—I. O. O. F. Grand Encampment. June 6. Louis F. Hart, Grand Scribe.

WEST VIRGINIA.

Fairmont—State Medical Society Con. May —. Dr. W. W. Golden, Elkins, State Sec'y.
5-7. H. T. Gaven, 107 W. John St., Sec'y. Col. J. B. McClung, Sec'y.
Grafton—S. of V. State Encampment. April —.
Grafton—G. A. R. State Encampment. April 26-28. A. C. Moore, Clarksburg, Secy.
Martinsburg—Third Annual Con. of the Cumberland Valley Volunteer Firemen's Assn. May
Martinsburg—I. O. R. M. Great Council Con. May 3-4. H. T. Gaver, Sec'y.
Martinsburg—24th Annual Council of P. E. Church in Diocese of W. Va. June 1. Rev. R. D. Roller, Charleston, Sec'y.
Martinsville—Cumberland Valley Volunteer Firemen's Assn. Con. May 7-9.
Morgantown—West Virginia Educational Assn. Con. June 21-23. Mr. Miller, Chr.
Sistersville—Va. Natl. Guards Reunion. June 6-11.
Wheeling—Republican State Con. July 12.
Wheeling—L. O. T. M. State Con. April —.
Wheeling—K. O. T.M. Great Camp Con. Apr. —

WISCONSIN.

Appleton—German Veterans' Society of Wis. Con. June 11-13, inclusive.
Appleton—I. O. O. F. Grand Lodge Con. June 7. R. Hoe, 408 Grand Ave., Milwaukee, Secy.
Appleton—Rebekah State Assembly. June 7-9. Mrs. Sarah E. Hutchison, Menominee, Sec'y.
Baraboo—The Gideons' State Con. April 23-24. D. A. Lewis, Sec'y.
Black Beaver Falls—Beaver Reserve Fund Fraternity Gr. Lodge Con. June 8-9. Robt. E. Werner, Mgr.
Janesville—Mystic Workers of the World Supreme Lodge Con. June 7-9. E. Jackson, Fulton, Ill. Sec'y.
Forest Junction—State Evangelical Assn. Con. Apr. 21. Rev. G. Frederick, Secy.
Lake Mills—United Order of Foresters' High Court Con. May 20. A. L. Hurd, New Lisbon.
Madison—G. A. R. State Encampment. June 15-16. F. A. Bird, Asst. Adj. Gen.
Madison—Wisconsin Inter-Scholastic Athletic Assn. Annual Con. May 28. R. B. Dudgeon.
Madison—Wisconsin State Eclectic Medical Society Con. May 24-26. F. P. Klahr, Horicon.
Manitowoc—State Federation of German Catholic Benevolent Societies. June —. P. A. Miller.
Milwaukee—Epworth League State Con. Apr. 21-24. H. A. Larsen, Wausau, Wis.
Milwaukee—International Assn. of Railway Clerks' Con. June 14-16. A. W. Anderson, 908 Unity Bldg., Chicago, Ill., Secy.
Milwaukee—National Saengerfest. July —.
Milwaukee—Western Drawing Teachers' Assn. Con. May 10-12. Miss Mary D. Chamberlain, Saginaw, Mich.
Milwaukee—State Millers' Assn. Con. Apr. — J. E. Lachman, Neenah, Wis.
Milwaukee—Scottish Rite Masons Wis. Consistory Con. Apr. 25-29. James H. Barber, care New Ins. Bldg.
Milwaukee—State Photographers' Assn. Con. April 27-29. J. M. Bardtel, 1101 Cherry St.
Milwaukee—State Master Barbers' Assn. Con. May —. L. Holzhauser, Jr.
Milwaukee—Knights of Columbus State Con. May 3-4. F. A. Cannon, care Catholic Citizen.
Milwaukee—Improved Order of Heptasophs Supreme Conclave. June —. S. H. Tattersall, Baltimore, Md., Sec'y.
Milwaukee—State Travelers' Protective Assn. Apr. 22-23. H. C. Schroeder, Faust Bldg., Secy.
Milwaukee—Natl. Grain Dealers' Assn. Con. June 22-24. Geo. A. Stebbins, 95 Board of Trade, Chicago, Ill.
Milwaukee—American Opticians' Assn. Con. Aug. 1-4. E. L. Jones, Sandusky, O.
Milwaukee—State Billposters and Distributors' Assn. Con. May 11. E. J. Kempf, Sheboygan, Sec'y.
Milwaukee—State Medical Society Con. June 22-24. Dr. C. W. Sheldon, Sec'y.
Milwaukee—International Longshoremen, Marine and Transport Workers' Assn. Con. July 11-16. H. C. Barter, 407 Elks' Temple, Detroit, Secy.
Milwaukee—International Theatrical Stage Employes' Assn. Con. July 11. L. M. Hart, 126 Washington St., Chicago, Ill., Sec'y.
Milwaukee—Knights of Pythias Grand Lodge Con. June 21. C. S. Burns, Box 1193. Sec'y.
Milwaukee—Wisconsin Billposters and Distributors' Assn. Con. May 11. E. J. Kempf, Sheboygan, Sec'y.
Oshkosh—Royal Arcanum Grand Council Con. April 27. C. D. Simonds, 121 Wisconsin St., Milwaukee, Sec'y.
Portage—17th Annual State Firemen's Assn. Con. June 15-17, inclusive. Fred H. Henry.
Wausau—Eagles' Con. June 17-19, inclusive.

WYOMING.

Casper—Fourth Annual Industrial Assn. Con Oct. 20-22. C. G. Coutant, Cheyenne, Sec'y.

CANADA.

Brockeville—Knights Templar Sovereign Great Priory of Canada Con. Aug. — W. H. Biggar, Toronto, Sec'y.
Grand Forks—Knights of Pythias Grand Lodge Con. May 10. E. Pferdner, Victoria, B. C., Sec'y.
Hamilton—Canadian Electrical Assn. Con. June —. C. H. Mortimer, Toronto, Sec'y.
Montreal—Sons of England Sup. Lodge of Canada Con. Aug. 14. W. H. Huntley, 185 Notre Dame St., Sec'y.
Ottawa—International Plate Printers' Union of America Con. June 15. T. L. Mahan, 12 Le Roy St., Dorchester, Mass., Sec'y.
Ottawa—Royal Military College Clubs of Canada Con. April —. E. F. Wurtele, Box 344 Quebec, Sec'y.
Toronto—Canadian Order of Foresters' Con. June 14. T. White, Brantford, Sec'y.
Toronto—Friends' Biennial Conf. Aug. 12-19.
Toronto—National Expressmen's Mutual Benefit Assn. Con. July —. C. M. Nixon, 65 Broadway, N. Y., Sec'y.
Toronto—North America St. George Union Con. Aug. —. W. H. Tippet, 23 Scott St., Sec'y.
Toronto—International Jewelry Workers' Union Con. July —. H. C. J. Taylor, Newark, N. J.

EXPOSITIONS.

Altamont, N. Y.—12th Annual Exposition. Aug. 23-26. inclusive. Fred Keenholts, Jr., Secy.
Binghamton, N. Y.—Binghamton Industrial Exposition. Sept. 27-30, inclusive. H. S. Martin, Secy.; J. P. E. Clark, Mgr.
Birmingham, Ala.—World's Mineral Manufactures and Agricultural Exhibition, 1905.
Brooklyn, N. Y.—United Retail Grocers' Industrial Exposition. April 11-23, inclusive. E. J. Rowe, Grocers' Hall, 401 Bridge St., Brooklyn, N. Y., Secy. and Gen. Mgr.
Cape Town, Cape Colony, S. A.—Exposition. Nov., 1904-May, 1905. A. B. P. Baker, Secy.
Cedar Rapids, Ia.—Exposition. Oct. 3-8. G. K. Barton, Mgr.
City of Mexico, Mex. Exposition, 1906. Address Jose Landero, City of Mexico, Mex.
Hartford, Conn.—Merchants Exposition. April 18-23. Address International Carnival Co., Springfield, Mass.
Milan, Italy—Exposition, 1905. Signor L. Sabbatini, Mt. Sunapee, N. H., Secy.-Gen.
Milwaukee, Wis.—Exposition. Sept. —. A. Trumpff, Secy.
Mitchell, S. D.—Sixth Annual South Dakota Corn Belt Exposition. Sept. 26-Oct. 1, inclusive. L. O. Gale, attractions.
Newark, N. J.—Newark Retail Grocers' Industrial Exposition. May 2-14, inclusive. E. J. Rowe, 10 Jay St., New York City, N. Y., Secy. and Gen. Mgr.
New York City, N. Y.—Industrial Exposition. April 23-May 8. Address Bureau of Information, 184 William St., New York City, N. Y.
Portland, Ore.—Lewis and Clark Centennial Exposition. June 1-Oct. 15. H. W. Scott, Pres.; Henry Reed, Secy.
Portland, Ore.—Portland International Exposition, 1905. H. E. Reed, Director.
St. Louis, Mo.—World's International Exposition. Apr. 30-Dec. 1. Ex-Gov. D. R. Francis, Pres.
San Antonio, Tex.—Exposition. Oct. 22-Nov. 2.
Toronto, Ont., Can.—Canadian National Exposition. Aug. 29-Sept. 10. J. O. Orr, Mgr. and Secy.
Vienna, Austria—Exposition. April 16-May 28. N. Gewerbverein, Eschenbachgasse No. 11, Vienna, Austria, Mgr.
Wheeling, W. Va.—West Virginia Exposition. Sept. 5-9, inclusive. Geo. Hook, Secy.

HORSE SHOWS.

Berryville, Va.—Horse Show. Aug. 18-19.
Boston, Mass.—Boston Horse Show. April 18-23.
Brooklyn, N. Y.—Brooklyn Horse Show. April 28-30. E. T. Bedford, Secy.
Charlottesville, Va.—Horse Show. Aug. 3-4.
Culpepper, Va.—Horse Show. July 4-5.
Danbury, Conn.—Horse Show. Oct. 3-8. G. M. Rundle, Secy.
Fredericksburg, Va.—Horse Show. June 22-23.
Front Royal, Va.—Horse Show. Aug. 11-12.
Harrisonburg, Va.—Horse Show. Aug. 16-17.
Lakewood, N. J.—Lakewood Horse Show. May 6-7. W. A. Hamilton, Secy.
Leesburg, Va.—Horse Show. June 8-9.
Lynchburg, Va.—Horse Show. Oct. 11-14.
Manassas, Va.—Horse Show. July 20-24.
New York City, N. Y.—Horse Show. April 25-27, inclusive. Gurney C. Gue, Secy.
Norfolk, Va.—Horse Show. Oct. 25-28.
Orange, Va.—Horse Show. July 27-28.
Richmond, Va.—Horse Show. Oct. 17-22.
Staunton, Va.—Horse Show. Aug. 8-9.
Toronto, Ont., Can.—Canadian Horse Show April 27-30, inclusive.
Warrenton, Va.—Horse Show. Aug. 24-25.

BENCH SHOWS.

Binghamton, N. Y.—Bench Show. Sept. 27-30 inclusive. H. S. Martin, 391 State St., Secy
Danbury, Conn.—Bench Show. Oct. 4-7, inclusive. G. M. Rundle, Secy.
Denver, Colo.—Colorado Kennel Club Show. April —. E. D. Davis, 1035 10th St., Pres.
Los Angeles, Cal.—Southern California Kennel Assn. Bench Show. May 4-7, inclusive. T. C. Kirby, 330 Copp Bldg., Secy.
Portland, Ore.—Portland Kennel Club Show. April 20-23, inclusive.
Sharon, Pa.—Sharon Kennel Club Show. Apr. 28-30.

LIVE STOCK SHOWS.

New York City, N. Y.—American Jersey Cattle Club Show. May 4. Address American Jersey Cattle Club, 8 W. 17th St., New York City.

FOOD SHOWS.

Brooklyn, N. Y.—United Retail Grocers' Pure Food Show. April 11-23, inclusive. E. J. Rowe, Grocers' Hall, 401 Bridge St., Brooklyn, N. Y., Secy. and Gen. Mgr.
Buffalo, N. Y.—Buffalo Retail Grocers' Assn. Food Show. April 11-23. A. Hoegel, 272 Pearl St., Secy.
Newark, N. J.—Newark Retail Grocers' Pure Food Show. May 2-14, inclusive. E. J. Rowe, 10 Jay St., New York City, Secy.
New York City, N. Y.—Food Show. April 23-May 8. Address Bureau of Information, 184 William St., New York City.
San Francisco, Cal.—Pure Food Show. April 30-May 15.

FIREMEN'S TOURNAMENTS.

Anniston, Ala.—North Georgia, Alabama and Tennessee Firemen's Tournament. May 18 and 19. Address W. A. Rose, Anniston.
Portage, Wis.—17th Annual Firemen's Tournament. June 15-17, inclusive. Fred H. Henry, Secy.

PICNICS.

Clear Lake, Ia.—Big M. W. A. Picnic. June 2. Address Amusement Committee, Box 226, Clear Lake, Ia.
Lancaster, Ky.—Odd Fellows' Picnic. July 4. J. C. Helburn, Secy.
Soldiers'Grove, Wis.—Picnic. July 4.

CHAUTAUQUAS.

Beatrice, Neb.—Beatrice Chautauqua Assembly. July 7-21. F. B. Sheldon, Secy.
Big Stone City, S. D.—Big Stone Lake Interstate Chautauqua. June and July.
Boulder, Col.—Texas and Colorado Chautauqua Assembly. July 4-Aug. 14. Ira W. De Long, Secy.
Chautauqua, Ill.—Piasa Chautauqua Assembly. July 14-Aug. 10, inclusive. F. F. Vander Lippe, St. Louis, Mo., Secy.
Clarinda, Ia.—Chautauqua Assembly. Aug. 10-19. Earl Peters, Secy.
Cliff Haven, N. Y.—Catholic Summer School of America. July 4-Sept. 2. W. E. Mosher, 30 E. 42d St., New York City, Secy.
Danville, Ill.—Vermillion County Chautauqua Assembly. Aug. 12-31. Rev. E. E. Carr, Mgr.
David City, Neb.—David City Chautauqua Assembly. July (last week). Rev. H. H. Hannon, 62 Mechanic St., Columbus, Ind., Mgr.
Delaware, O.—Delaware Springs Chautauqua Assembly. July 23-Aug. 1.
Devil's Lake, N. D.—Chautauqua Assembly. June 25-July 18. Edgar La Rue, Secy.
Eagles Mere, Pa.—Eagles Mere Chautauqua Assembly. July 12-Sept. 6. E. R. Kiess, Hughesville, Pa., Cor. Secy.
Ft. Dodge, Ia.—Chautauqua Assembly. July 18-26. J. F. Monk, Secy.
Fort Smith, Ark.—Fort Smith Chautauqua Assembly. June 24-July 4. E. T. Edmonds, Pres. and Mgr.
Fullerton, Neb.—Central Nebraska Chautauqua. Aug. 18-28.
Hedding, N. H.—Hedding Chautauqua Assembly. (Dates not set). Rev. E. C. E. Dorion, Supt.
Jeffersonville, Ind.—Jeffersonville Chautauqua Assembly. Aug. 4-14. J. E. Taggart, Secy.
Lakeside, O.—Lakeside Chautauqua Assembly. June 17-Aug. 31. Rev. W. C. Endly, Elyria, O., Secy.
Lincoln, Ill.—Lincoln Chautauqua Assembly. Aug. 11-21. L. B. Stringer, Secy.
Madison, Ind.—Chautauqua Assembly. July 10-27. Rev. E. E. Carr, Danville, Ill., Mgr.
Malvern, Ia.—Mills County Chautauqua Assembly. July 2-10.
Marinette, Wis.—Marinette Chautauqua Assembly. July 28-Aug. 8. G. W. Hanly, Secy.
Ottawa, Ill.—Chautauqua Assembly. Aug. 12-21, inclusive. W. H. Higby, Secy.
Owensboro, Ky.—Seven Hills Chautauqua Assembly. Aug. 14-19. E. E. Owsley, Secy.
Palmer Lake, Col.—Rocky Mountain Chautauqua Assembly. July 14-Aug. 3. C. C. Carume, Secy.
Richmond, Ind.—Richmond Chautauqua Assembly. Aug. 24-Sept. 3. J. F. Reeves, Secy.
Rome City, Ind.—Western Chautauqua Assembly. July 20-Aug. 12. H. G. Cobbs, Secy.
Smithville, O.—Point Breese Chautauqua Assembly. Aug. 13-28. J. B. Eberly, Mgr.
Springdale, Ark.—Seventh Annual Springdale Chautauqua Assn. Assembly. July 24-31, inclusive. C. E. Renner, Secy.
Sycamore, Ill.—Sycamore Chautauqua Assembly. Aug. 12-22, inclusive. W. F. Sell, Secy.
Talladega, Ala.—Alabama Chautauqua Assembly. July 1-20. W. Vandiver, Gen. Mgr.
Tama, Ia.—Central Iowa Chautauqua Assembly. June 26-July 4. C. E. Fleming, Secy.
Wathena, Kan.—Chautauqua Assembly. Aug. 13-21. A. W. Thomasson, Secy.
Winfield, Kan.—Chautauqua Assembly. June 14-24. W. H. Somermier, Secy.

MISCELLANEOUS.

Americus, Ga.—Inter-State Sportsmen's Assn. Show. April 27-28. H. S. McCleskey, Secy.
Amesbury, Mass.—Old Home Week Celebration. (Dates not set).
Baton Rouge, La.—Firemen's Annual Parade. May 18.
Galena, Ill.—U. S. Grant's Birthday Celebration. April 26, 1904.
Junction City, Kan.—Tournament of the Kansas State Sportsmen's Assn. May 3-5, inclusive. E. L. Wetzig, Secy.
Mansfield, O.—Red Men's Pow-wow. (Dates not set).
Maysville, Ky.—Red Men's Pow Wow. June 13-18. Robinson Amusement Co. Attr.

CINCINNATI.

Grand (Rainforth & Havlin, Mgrs.)—The Pretty Sister of Jose, Maude Adams' favorite vehicle, furnishes this star with all the essentials of success. The story is one of a Spanish peasant girl who rejects the love offered by a handsome toreador. Henry Ainley plays the part of the haughty Spaniard, whose love is rejected. He is suited to the part. The story is elevated, the play handsomely staged and those who assist have the right parts assigned to them.

Robinson's Opera House (Ed. Stair, Mgr.)—Kate Claxton heads an admirable company of players at this house. The Two Orphans received a welcome reception and undoubtedly will have a profitable week, both in regards to the box office and in creating a desire in the people of Cincinnati to witness the performance again. Several prominent members of the profession are assisting Miss Claxton, and there is no drag or lack of spirit from the beginning till the last curtain falls.

Lyceum (Heuck & Fennessy, Mgrs.) Selma Herman returned to her home city and received quite an ovation Sunday at this house. Between Love and Duty was the play put on by her stock company, and it served as an excellent entertainment for Miss Herman's numerous friends and admirers. A successful spring run has been launched by her and a profitable season is predicted.

Fred. Irwin's Majestic Burlesquers are holding the boards and pleasing the patrons of the People's Theatre this week. The burlesque—When I Was King—is good as is the olio. The interest is never lost by the patron of burlesque.

Walnut Street Theatre (M. C. Anderson, Mgr.) That The Power Behind the Throne possesses qualities which serve to make a play a lasting success, is being proven by the enthusiastic audiences who generously applaud the capable words of Katherine Willard and her company, although this is a return date. As Aria Miss Willard has ample opportunity to display her powers, and what is more, she improves the opportunity.

Lillian Norris, as the Duchess Von Waldheim, makes the most of an ungrateful part. John G. Edwards, Carter Weaver and W. H. Pendergast should receive mention for creditable work. The costumes in use throughout the performance are very beautiful, but those used in the palace of the Duchess are (as the ladies express it) exquisite. Next: The Runaways.

Columbia Theatre (M. C. Anderson, Mgr.) The bill put on at this popular house is most pleasing. Miss Mabel McKinley, the leading feature, received several encores. Deserved applause followed her rendition of Anona. Frey & Fields in their latest success, The Wrong Man. Cordue & Maud putting on their wonderful exhibition of hand balancing. Greene & Werner in the tropical travesty, Babes of the Jungle. Mr. and Mrs. Gardner Crane present a clever comedy entitled Am I Your Wife. Dave Nowlin in a new budget of laughter. Eva Mudge scores a hit. The Eretto Family close an enjoyable program in a very acceptable manner.

NOTES.

Mr. Eugene Wilson, advance agent for Francis Wilson, is in the city making arrangements for the presentation of Erminie at the Grand Opera House April 25 and week.

Mr. Matt Smith, the first agent of the Gus Hill enterprises, stopped over in Cincinnati while on his way East. We believe that Mr. Smith's main purpose in visiting the city was to see Mr. George Chenet regarding a deal for next season.

Miss Maude Durand, who played the role of the Duchess Von Waldheim in the Power Behind the Throne, was taken suddenly ill at Muncie, Ind., April 11. According to the report of a physician who was called Miss Durand's condition was not serious. A later report, however, caused Mr. Pery Fennmore, manager of the company, to wire Charles Throop, the advance man, who in turn telegraphed Miss Lillian Norris in New York City to come at once. Miss Norris reached the company at 7:25 p. m. the next evening, and immediately assumed the part without rehearsal.

The Grand will give only one matinee this week—Saturday.

Monarch Park opens May 1. This is the new pleasure resort and park at the end of the Oakley Street Car Line. The vaudeville bill for the theatre has been engaged for the opening date.

Edward M. Racey, a member of the David Warfield Company, was operated on for appendicitis April 11 at the Jewish Hospital. The operation was successful.

The John Robinson Ten Big Shows opens at Norwood, near Cincinnati, April 25. Special arrangements and preparations have been made for this attraction, and without a doubt the opening will be well attended. The Robinson show starts out for the season with high spirits backed by a determination on the part of the members, as well as the management, to make this the most successful season in the history of the show.

NEW YORK.

THE WEEK'S OFFERINGS.

ACADEMY—David Harum.
AMERICAN—Sherlock Holmes.
BELASCO—Sweet Kitty Bellairs.
BROADWAY—The Yankee Consul.
CASINO—Piff, Paff, Pouff.
CIRCLE—Vaudeville.
CRITERION—The Dictator.
DALY'S—The Prince of Pilsen.
DEWEY—Burlesque.
EMPIRE—The Other Girl.
FOURTEENTH STREET—The Black Hand.
GARDEN—The Secret of Polichinelle.
GARRICK—Merely Mary Ann.
GRAND OPERA HOUSE—The Girl With the Green Eyes.
GOTHAM—Burlesque.
HARLEM OPERA HOUSE—Sergeant Kitty.
HERALD SQUARE—The Girl from Kay's.
HUDSON—Camille.
HURTIG & SEAMON'S—Vaudeville.
IRVING PLACE—Zapferstreich.
KEITH'S—Vaudeville.
KNICKERBOCKER—The Shepherd King.
LYRIC—Wang.
MADISON SQUARE GARDEN—Barnum & Bailey Circus.
MAJESTIC—Wizard of Oz.
MANHATTAN—The Virginian.
METROPOLIS—Way Down East.
MURRAY HILL—Heartsease.
NEW AMSTERDAM—The Two Orphans.
NEW LYCEUM—Saucy Sally.
NEW STAR—Driven from Home.
NEW YORK—The Tenderfoot.
PROCTOR'S 23D STREET—Vaudeville.
PROCTOR'S FIFTH AVE.—April Weather.
PROCTOR'S 58TH ST.—Sky Farm.
PROCTOR'S 125TH ST.—Hush-a-Bye, Baby.
TONY PASTOR'S—Vaudeville.
VAUDEVILLE—Candida.
VICTORIA—Vaudeville.
WALLACK'S—The County Chairman.
WEST END—Arizona.

Henry Miller and Margaret Anglin opened at the Hudson in Camille Monday night. This is their first appearance as joint stars and the audience was greatly pleased.

De Wolf Hopper opened in an elaborate revival of Wang at the Lyric Monday night. Prospects are bright for very big business.

The Wizard of Oz has two more weeks to run at the Majestic.

The Prince of Pilsen will finish up at Daly's in ten days.

The Rays, Johnnie and Emma, are headlines at Keith's.

Lottie Williams in Only a Shop Girl is at Proctor's Fifty-eighth Street.

A revival of The Taming of the Shrew is featured at Proctor's Fifth Avenue.

Yorke and Adams head a good bill at Proctor's.

McIntyre and Heath head the bill at Proctor's Newark Theatre.

This week brings the farewell performances of Manager Heinrich Conried's two stars, the imperial court actors, Ferdinand Bonn and Rudolf Christians. They will appear jointly in "Zapfenstreich" (Tattoo) on Monday and Tuesday evenings. On Wednesday Lessing's dramatic poem "Nathan der Weise" (Nathan, the Wise Man), will be given, with the two stars in the principal roles. Thursday will be devoted to the performance of Anzengruber's popular play, "Der Pfarrer von Kirchfeld" (The Pastor of Kirchfeld), with Herr Christians in the title role. Schiller's tragedy "Die Raeuber" (The Robbers), with Herr Bonn as Franz Moor and Herr Christians as his brother Karl, is billed for Friday evening, while on Saturday the merry comedy, "Krieg im Frieden" (War in Peace), with Rudolf Christians as Reif-Reiflingen, one of his strongest impersonations, will be produced at both the afternoon and evening performances. Herr Christians will terminate his successful engagement on Monday, April 25, in Shakespeare's "Romeo and Juliet" in the part of the unhappy lover. He will return to Europe on the following day on board the Kaiser Wilhelm der Grosse, where he appears at the Koenigliches, in Berlin, of which he is a life member.

SWAP COLUMN.

Advertisements (for exchange) under this head are published absolutely free of charge. No for sale ads are admitted, however, no matter how cleverly they may be worded.

ONE 20x40 WHITE TENT, good as new; also lot of side show stuff, to trade for good A1 Slide Trombone, silver plated. Address **F. E. RIGALL, Grayville, Ill.**

ONE VIVE STEROCOPIC CAMERA, sole leather carrying case and featherweight tripod, will exchange for B-flat Cornet. **J. M. McCLOSKEY, Republic, Wash.**

MUSICAL INSTRUMENTS—One set of 25 bells, one xylophone, 15 maple bars, Japanese fiddle, etc., will exchange for stereopticon with arc lamp, in good condition, or what have you to swap? **CARL F. HAMILTON, 200 N. Front St., Quincy, Ill.**

SMALL HAND PIPE-ORGAN, in good condition, plays ten tunes, to exchange for tent about 16x30, with 9-foot wall; must be in good condition. **GEO. REHM, Elgin, Ill.**

CORNET—All brass, in fine condition, to exchange for diamond. **GEO. W. LINN, 1-2 Clinton Bldg., Columbus, O.**

ONE gold, silver, nickel and brass professional plating outfit, complete, to exchange for legitimate slot machines or razzle-dazzle. **W. I. COOK, Auburn, N. Y.**

ELECTRIC BATTERY; 15,000 printed fortunes, six blood testers, eo exchange for typewriter, films or slides. **MRS. S. WHITE, 3354 Guernsey St., Bellaire, O.**

OPTIGRAPH, with sliding attachment; also three double deck jointings and entrance, for M. P. show. Will trade for song slides, films or good Taylor trunks. **JAS. C. WHITE, 950 Avery St., Parkersburg, W. Va.**

ONE GRAY WOLF AND CAGE, one Philippine jackal and cage, one pair catamounts and cage, one badger and cage, white rats, one cage Guinea pigs, one cage ground squirrels, 16-foot alligator and tank, cage, jack; one white top, 21x33; only used part of last season; a complete show ready for the road, to trade for black top 20x60, and good stereopticon. **L. A. PICKERING, care "The Billboard."**

BLACK TENT, 20x40, to trade for white tent 20x20 snake banner or a good, long, black wig or other show stuff of same value. **COLEMAN'S CARNIVAL CO., 109 S. Adams St., El Reno, Oklahoma.**

ELECTRIC FRONT, to exchange for small tent and outfit. **JOHN BYRNES, 5490 Monroe Ave., Chicago.**

SONG SLIDES. A number of beautifully illustrated sets to exchange for tent and camping outfit. Address **BERTHOLD PROY, Box 28, Reynoldsville, Pa.**

ONE WHITE TOP, in fine condition; 22x50, complete, with poles, ropes, etc., to exchange for a black top, same size, or larger. Call or address **M. BERNSTEIN, 110 Clybourn Ave., Chicago, Ill.**

—THE—

Automatic City,

Palleseus and Fair.

COMMENCING

Monday, May 2,

—AND—

CONTINUING FOR FOUR WEEKS.

Space $5.00 for running foot for (4) weeks. Matinee every afternoon for children, 5 cents; evening, 10 cents. Apollo Hall, the largest hall in the city, holding 5,000 people. Want all novelty men. Open afternoons from 2 to 5 p. m.; evenings from 8 to 12. For space address **ALBERT VAN SAUN, Apollo Hall, Van Houten St., Paterson, N. J.**

WANTED

Circus People in all branches that can do Two or more turns apiece. No riders wanted. Salaries must be low, as this show pays their people. State lowest salary in first letter. Can use a few Good Amateurs. Consider silence a polite negative. **FRANK McFARLAND'S 10 and 20c. CIRCUS. Address Pancoastburg, O.**

Mention "The Billboard" when answering ads.

N. Shure Co.

264-270 Madison St., Chicago.

THE ONLY RELIABLE HOUSE IN AMERICA FOR

Streetmen's Supplies, Jewelry, ... Latest Novelties

Lowest Prices

FOUR HUNDRED PAGE CATALOGUE FREE.

N. Shure Co
WHOLESALERS OF
QUICK SELLING GOODS
FOR
STREETMEN & CANVASSERS.
264-66 E. MADISON ST. CHICAGO.

—AT THE—

ST. LOUIS WORLD'S FAIR!

FOR SALE

BOOTHS

—IN THE—

SHOOT THE CHUTES PARK,

Fairyland on the Pike.

Captain Paul Boyton, Concessionaire.

Largest Double Chutes Ever Built.

The only open Concession on the Pike where no charge of admission is made except to ride on the Chutes. Brilliantly Lighted—Music—Boats Dashing—Crowds all the time.

BEST LOCATION ON THE PIKE.

AN IDEAL SPACE.

Office, 706 Bank of Commerce Bld'g.

Or at the Chutes on the Pike.

WANTED—High Grade Free Attractions.

—WANTED!—

BY

Rice Belt Stock Co.

To hear from good Repetoire People in all lines, at all times.

J. L. ROUSSEAU,

Prop. and Mgr.

LAFAYETTE, LA.

WANTED!

DOOR TALKERS, BALLY HOO GIRLS.

—ADDRESS—

POTTER & RICE,

SAN ANTONIA, TEXAS.

Circulars

TAGE DANCING, Etc.

(Up-to-date in every detail.)

Buck, Jig, Skirt, Novel Cake Walk, Elocution, Singing and Vaudeville Acts, Sketches, &c

ENGAGEMENTS SECURED

SCHOOL ALWAYS OPEN.

PROF. P. J. RIDGE.

Miss Frances Lee and others.

127 LaSalle St., Chicago, Ill.

WANTED—To hear from Al Stock Co.s quick. W. J. CURRIER, Mgr. Thread Lake Park, Flint, Mich.

Mention "The Billboard" when answering ads.

Our Premium Offers Still HOLD GOOD!

PREMIUM No. I.

A Copper Wire Bound, Steel Riveted Bill-Poster's Brush. . .

These Brushes can not be purchased anywhere for less than $3.00 each. Regular subscription price of paper, $4.00.

Our Offer: Both For . $4.00

Extra Premiums can be furnished at an additional cost of $2.50 each.

CUT HERE. CUT HERE. CUT HERE.

_____ 190____

THE BILLBOARD PUB. CO.,
CINCINNATI. O.

Enclosed please find **$4.00**, for which send me THE BILLBOARD for one year, and one paste brush.

Name_____

Street No._____

City_____ State_____

No Attention will be paid to Subscriptions unless accompanied by the Cash.

Horse and Pony Plumes

For Show Parades, Horse and Pony Acts, Advertising Purposes, etc. Send for Price List. Manufactured by M. SCHAEMBS, 612-614 Metropolitan Ave., Brooklyn, N. Y.

FOR SALE!

Museum of Anatomy.

Seventy-eight Figures and 28 Charts, complete for the road.

Address

GEORGE WOLFF,

219 E. 12th St. CINCINNATI, O.

WANTED!

—FOR—

Clascock's Mammoth R. R. Shows.

Privilege, Side Show and Oriental People.

To work on per cent. Musicians for big show and side show band. Boss train man and people in all branches. Also ten union circus billposters. Billposters address **J. A. HOLLAND**, all others **ALEX. GLASSCOCK**, Colmesneil, Tex. Show opens May 1. T. Samwell, Bob Renolyo, Charley Everton, Harry Castello, Will Clark and wife, Charley Roads write or wire.

FOR SALE CHEAP!

STEAM MERRY-GO-ROUND!

IF TAKEN THIS MONTH.

W. MONHEIM, 199 W. Madison St., CHICAGO, ILL.

WANTED!

For H. C. Long's Palace Shows.

PERFORMERS OF ALL KINDS, doing two or more acts. Also Concert People and Musicians. Address **H. C. LONG, Mgr, McGee, Miss.**

Music—A Beautiful Song Just Published.

"THE COSTLY GOWN"

PRICE 25 CENTS.

A true story by Chester D. Salter. Ask your music dealer for it, or send to **CHESTER D. SALTER, Publisher, Winnebago City, Minn.**

CAMPSTOOL CANE for fairs, circuses, resorts, expositions, etc. Agents and street men are coining money selling them. Write to-day for sample, prepaid 50 cents. **SEAVER SUPPLY CO., Box 351, Cincinnati, O.**

PRIVILEGE FOR SALE!

Cane Knife Stands, Novelty Stands, Fish Pond, Baby Rack, Photo Gallery, Candy Stand, Shooting Gallery, 350 feet ocean front. **TRIMPER AMUSEMENT CO., Ocean City, Md.**

WANTED.

To buy a good carrousel or will let privileges on per cent. Lots of excursions. **TRIMPER AMUSEMENT CO., Ocean City, Md.**

DOGS FOR SALE!

Small troupe First-class Performing Dogs. Address M. A. MEEHAN, 1242 Michigan Ave., Chicago, Ill.

Mention "The Billboard" when answering ads.

MONKEYS!

Just received 500 medium sized Rhesus monkeys in the healthiest and best condition. Prices $90.00 per doz. or three doz. for $25.00. Also large pigtails, $40.00 each. Deposit with all orders.

SCHILLING'S

Zoological Store,

28 Cooper Square, N. Y.

Silver Beach,

The Coney Island of the West.

Free Admission.

Space for all kinds of legitimate concessions on per cent. Sixty miles from Chicago, with its two millions of people. The best of steamboat and railroad service. Excursions every day during the resort season.

DRAKE & WALLACE,

Water St., St. Joseph, Mich.

WANTED QUICK!

People in All Branches of Circus Business.

Performers of all kinds (except riders). New and novel features. Prefer people doing two turns. Concert people, clowns, etc. Man with black top and picture machine. Band master and musicians of all kinds. One man band. Boss canvass man. State salary and what you can and will do in first letter. **Address SIPE'S NEW SHOWS, Kokomo, Ind.**

WHITE TENT, 30x60, 7 foot wall, $50.00. Life size papier mache statue, $15.00. Indian Fortune Teller, $15.00. Flying lady outfit, $55.00. Wax figures, Black art, ventriloquist figures, etc. **W. H. J. SHAW, Victoria, Mo.**

Mention "The Billboard" when answering ads.

FORTUNES MADE

BY BUYING AND OPERATING

The Tonawanda

Steam Riding Gallery

MADE BY

Armitage-Herschell Co.

North Tonawanda, N. Y.

The Inventors and Original Manufacturers.

The Way of the World to the World's Fair

4 BIG FOUR ROUTE

To St. LOUIS, 1904

WRITE FOR FOLDERS

M. E. INGALLS, PRESIDENT — W. J. LYNCH, G. P. & T. A.

CINCINNATI, OHIO.

WANTED — WANTED

ATTRACTIONS FOR WHITAKER'S MAMMOTH PIER at Clear Lake, Ia., the Greatest Summer Resort in the Northwest, on the prettiest lake in the United States; Finest Bass Fishing on earth; 700,000 people within a radius of fifty miles to draw from; seven railroads get in here; excursions every day. Our theatre seats 2,000. Restaurant, Ice Cream and Soda Fountains, Peanuts, Pop Corn, Candy, Cigars, Lemonade, Soft Drinks, all kinds of Slot Machines, except Gambling; Shooting Gallery, Knife and Cane Racks, Six Bowling Alleys, Merry-Go-Round, Swings. Concessions for sale outright. We want parties to build Figure 8 Toboggan Slide. We will pay all it costs over $5,000. Will give big percentage and long lease, or will rent grounds in Park. Have splendid location for it. Special Bathing Privileges on Percentage or for sale outright for season. Those owning bathing suits preferred. Address

ISAAC WHITAKER, Clear Lake, Iowa.

Fifth Annual Carnival and Street Fair!

PADUCAH, KY.

MAY 16th to 21st.

Given by Paducah Carnival Ass'n.

Privileges already on sale. Money making city for the privilege people. Have billed for a radius of 100 miles. Address

RODNEY C. DAVIS, Sec'y.

ST. LOUIS FAIR SPACE.

To let in "CHINESE VILLAGE," Booths for sale for all kinds of Fancy Articles. For Plans and Information address

G. B. HARTFORD, General Manager, 7-8 Herald Building, Boston, Mass.

Have second-hand Merry-go-Round for sale, near Portland, O., $1,000 cash. Run one year.

C. W. PARKER, Abilene, Kan.

We are Headquarters for

CHEWING GUM and GUM VENDING MACHINES

WRITE US

ZENO MFG. CO., - Chicago, Ill.

FOR SALE—Film used but few times, at 6 cts. per foot. Also good Gas Making Outfit. Cost $40, will sell for $17.50. Write T. P. DALE, Beverly, Kan.

Mention "The Billboard" when answering ads.

Don't Buy Till You Hear from Us

(ALL ORDERS RECEIVED BY 5:30 P. M. SHIPPED SAME DAY.

Everything in Watches, Jewelry, Notions, Flat Ware, Cutlery, Optical Goods & Novelties

Knife Boards, Gift Shows, Fish Ponds, Spindles, etc. supplied. Return Balls, Rosettes, Flag Canes, Umbrellas, Spar and Pyrite Goods, Aluminum Novelties, Soaps, Specialties for Razor Lots, Comb Lots, Shear Lots, Fountain Pen Outfits, Indelible Pencils, Full line Notions, W. B. W. Spoons, Combination Glass Cutter Knives, No. 1836 Memorandum Books, White Handkerchiefs, etc.

Write for Price List. THE H. B. CO., 106 Canal St. New York.

POSTERS - POSTERS

POSTERS - POSTERS

Look over our List of Posters, we have them for anything you may want to advertise.

Posters for

G. A. R.	Steamboat Excur.
K. of P.	Street Fairs
I. O. O. F.	County Fairs
ELKS	Running Races
EAGLES	Trotting Races
LABOR DAY	Balloon Ascensions
BASE BALL	Horse Shows
BICYCLE	Cattle Shows
AUTOMOBILE	Dog Shows
FIREMEN	Baby Show
PICNICS	Flower Show
4th JULY	PARKS
R. R. Excursion	Summer Resorts

and Posters for all Lines of the Commercial Trade.

SAMPLES and PRICES Cheerfully Furnished on Applications.

—Address:—

THE DONALDSON LITHO. CO.

NEWPORT, KY.

POSTERS - POSTERS

POSTERS - POSTERS

"Cracker Jack"

A delicious Pop-Corn Confection, packed in moist-proof packages that keep it fresh a long time. A quick seller for Parks, Circuses, Picnics, Fairs, Theatres, Traveling Theatrical and Medicine Companies and all places of amusement. We also manufacture a full line of five-cent PACKAGE CONFECTIONS and the famous RELIABLE POP-CORN BRICK. Inform us where you hold a confectionery concession, and we will send samples and prices.

RUECKHEIM BROS. & ECKSTEIN, CHICAGO

YOUR NAME AND PERMANENT ADDRESS CARE OF

THE BILLBOARD

On 50 Envelopes For 20c.

POST PAID

THE CHURCH PRINTING CO.

GENTLEMEN:-Enclose find 20c. Send me 50 Envelopes with my Permanent Address, care of The Billboard, Cincinnati, O. SEVEN DAYS from date my next stand will be

City _____

State _____

WRITE PLAIN TO AVOID ERRORS.

CHURCH PRINTING CO., 422 Elm Street, Cincinnati, Ohio.

Mention "The Billboard" when answering ads.

Attention Streetmen

NOTICE

INGE-TODD & CO. have been succeeded by the SHRYOCK TODD NOTION CO., Mr. Ed Todd continuing as manager.

With increased capital and the help of Mr. Shryock, who is well posted in this line, can guarantee you the best attention, as we will carry a much Larger and More Varied Stock, and are in a position to fill all orders promptly and at the lowest prices. New Catalogue will be ready April 10. Write for one; free.

SHRYOCK-TODD NOTION COMPANY

617 N. 4th St. ST. LOUIS, MO.

MEXICAN FILIGREE CUT COIN JEWELRY.

Made from genuine Mexican silver coins, all the metal being carved out with infinite patience from between the letters and design, leaving the coin but a skeleton tracery in fine silver lines.

THIS FOB, composed of two fives, a ten and a twenty-five cent piece, is one of the most delicate and beautiful pieces of jewelry imaginable. PRICE ONLY $1.00. Send for one to-day. You'll be delighted.

SPECIAL PRICES TO AGENTS AND STREET MEN. Write to-day.

CHAS. ROSS, LAREDO, TEX. (On the Mexican border.)

WANTED

Good Soubrette

For My Friend From Arkansas Co.

One night stands. Good Soubrette. Can use same for summer stock if good. I pay board. Address with particulars

ROB'T. SHERMAN.

April 15.....Wauseon, Ohio
April 16.....Nepoleon, Ohio
April 18.....Montpelier, Ohio
April 19.....Butler, Indiana
April 20.....Auburn, Indiana
April 21.....Albion, Indiana
April 22.....Warsaw, Indiana
April 23.....Peru, Indiana

Queen City Carrousselle Company

Manufacturers of Flying Horse Machines, Flying Dutchmen, Flying Jennies, Flying Swings, Carrousselles or Platform Stage, Merry-Go-Rounds, etc. Write for Catalogue.

P. O. Station F, CINCINNATI, O., U. S. A.

Camel Back Spindle

$20.00

Newest List. Lowest Prices for 1904

Dice, Cards and Spindles

DEANE, 1057 Central Ave., Cincinnati, O.

For Sale.

LUBIN 1903 MODEL M. P. AND STEREOPTICON COMB. CALCIUM AND ELECTRIC BURNERS. Rheostat repair outfit, screen 11x18, also 1,450 feet of films—outfit used two weeks—in A1 condition. All goes for $100. Address RICKEY & WEBBER, Cedar Rapids, Iowa.

...Machines, Like New...

Roulette, $125; Duplexes, $70; Twentieth Centurys, $70; Chicagoes, $55; Deweys, $50; Owls, $18; Judges, $20; Lifters, $10. All late pattern; genuine Mills make. We have other bargains; also, ADVANCE CYCLE & MACHINE CO., Sandusky, O.

AT LIBERTY!

BREUNINGER BROS. SONG ILLUSTRATORS

For the summer season with a full repertoire of the latest songs. Address 1035 FRANKFORD AVE., Phila. Last season Central Park.

GREAT READING FAIR, Oct. 4, 5, 6, and 7. Exclusive privilege now open for "Ferris Wheel" and "Ocean Wave." Space for privileges on grounds, $1.00 per front foot. H. SEIDEL THROM, Secretary, Reading, Pa.

Mention "The Billboard" when answering ads.

WANTED

US Two more high class shows to join at Parsons, Kansas for week of April 18-23.

Performers for Stadium.

Address R. L. Carroll, Gen. Mgr., Parsons, Kansas.

"Work Storerooms"

This is a confectioners' machine for use in Show Windows, Store Rooms, Parks, Resorts, etc. Clears more money than investments requiring large capital and extensive preparation.

W. Z. LONG, Springfield - - Ohio

Pop Corn Crisp Machines

Show Printing

Stock Hangers, Posters and Cuts on hand for advertising every branch of the Amusement Business. Send for Catalogue (D) of Dramatic and Show Printing of all kinds: Catalogue (C) Fair and Carnival Printing: Catalogue (B) Bill Posters. Commercial Posters. First-class printing of all kinds.

GREAT WESTERN PRINTING CO., 513 Elm Street. ST. LOUIS, MO

NICKEL PLATING INSTANTANEOUS

For Replating, Finishing and Polishing Nickel, Brass, Copper, German Silver, etc. You can make old ware like new instantly. Cannot be scratched off.

A BONANZA for STREET MEN

Sample by mail 25 cts. 500 Fast Selling Specialties. Catalogue Free. C. S. HORNER MFG. CO., 1429 Penn Ave., Pittsburgh, Pa.

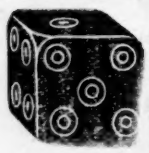

LATEST IN Marked Cards,

Inks, Percentage Dice, Spindles, Strikers Drop Cases and Games of all kinds. Finest Hold-out made. Send for Catalogue.

J. James Mfg. Co., - Ft. Scott, Kan.

SLOT PICTURE MACHINES

800 SOLD LAST YEAR; NOT ONE COMPLAINT. PRICE, $24.50; WORTH $45. THEY ARE BEAUTIES. RAPID PENNY MONEY CHANGERS, $3.75.

Rogers Mfg. Co., 174 Lincoln St., Boston, Mass.

FOR SALE

MINSTREL and COMEDY OUTFIT, 36-foot Round Top; best Army Duck; Elevated Seats and Stage, Drop Curtain, Painted Scenery; Lithographs, Wigs, Torches, etc.; $80.00 takes it. Address BOX 46, MT. VERNON, ILLS. Good as new.

WANTED

For the Wixom Bros. Wagon Show. Acrobats, Gymnasts and Aerial Performers of all kinds. Also Clowns and Musicians. Address WIXOM BROS., Bancroft, Mich.

Sea Shell SOUVENIRS Sell Like Hot Cakes

You make 100 to 300 per cent profit. FREE Illustrated Catalogue of over 100 varieties. T. N. MOTT, 415 Dearborn St., Chicago.

PARKER MECHANICAL SHOOTING GALLERY, complete, in good order. Rifles and all for $300 cash. Sickness reason for selling. Address GEO. J. HEIMBUECHER, No. 557 5th Ave., McKeesport, Pa.

Shooting Gallery Supplies

LATEST NOVELTIES. Write for Illustrated Catalogue. WM. WURFFLEIN, Mgr. 208 N. Second St. Philadelphia, Pa.

Nic Bosler's NEW HOTEL.

American Plan. Rates $1.25 1.50 Day. 2nd & Jefferson St. LOUISVILLE, KY., All New But NIC

MOVING PICTURE MACHINES AND FILMS MAGIC LANTERNS WANTED AND FOR SALE OR EXCHANGE

RATTLESNAKES

and other kinds of Snakes for sale by R. SCHALLERT, Corpus Christi, Tex.

Mention "The Billboard" when answering ads.

—NOW READY!— BOOKING SHEET

1904 —SEASON— 1905

THE BEST BOOK OF THE KIND PUBLISHED FOR THE MANAGER, TREASURER and PERFORMER.

SENT BY MAIL ON RECEIPT OF 6 for 25 CENTS. **5 CENTS**

Address **THE BILLBOARD,** 424 Elm St., CINCINNATI, O.

Ruby Glass, Sea-Shell Aluminum, Rustic Wood, Pottery,

and all kinds of Glassware for Engravers. Souvenirs for all occasions. Factory prices. W. E. CUMMINGS & CO., Chicago: 409-196 State Street.

...BALLOONS...

New and second hand sold under a positive guarantee to be as represented. We can and will make your balloon to satisfy you. Write for free circular with a letter, we do not answer postal cards. NORTHWESTERN BALLOON Co., 71 Fullerton Ave., Chicago.

CALL!

All people engaged for Season 1904 for CANADA FRANK S. R. R. SHOW, report at Tipton, Ia., not later than May 2. Show opens 4th. Please answer call by letter. Also want a few more Circus Acts to strengthen big show. Contort on and Jugglers. Answer to F. M. MYERS, Tipton, Ia.

...WANTED...

NOVELTY ACT that can change for four nights. Lecturer to work on percentage, will pay 25 per cent. and expenses. Musicians Wanted—Trombone, Baritone and Clarionet. Tell all in first letter. Good treatment. A. DELKE, 356 Southport, Ave., Chicago, Ill.

WANTED QUICK

A1 MED. PERFORMERS in all lines, sketch teams, novelty performers, and any that makes good. Salary, all you are worth and you get it in cash, not promises, every Sunday morning. Only those that can earn money to pay tickets to join wanted. GERMAN MEDICINE CO., Middleport, Schuylkill Co., Pa. State if you fake or play organ.

Ingersoll & Haggerty

WANTS AT ONCE good repertoire people; good looking leading woman; soubrette character woman; heavy man; character man. Must have good wardrobe. All must do specialties. Make your salary low. For summer season. No fares. Address INGERSOLL AND HAGGERTY, Flint, Mich.

WANTED--PARTNER FOR MUSICAL ACT

Lady or gentleman. Good amateur considered if a MUSICIAN. Best of references. DAVE DERDEN Musical Comedian, Hillsboro, Texas.

NOTICE—Six weeks only to get Galatea. Parks will soon open. If you have $150, don't delay. Come right to factory and learn to run machine: $300 to $700 every week. Stamp for circulars. CHAS. E. WESTON, 132 Spruce St., Lawrence, Mass.

Mention "The Billboard" when answering ads.

WANTED FOR Clark's Big Southern Shows.

CIRCUS PERFORMERS,

Musicians, reliable Advance Agent and Billposters. No tickets advanced to strangers. Must join at once. Show now en route. Write or write to Gladys, Va. A. T. CLARK, Mgr.

P. S. Harry Robinson—Write.

NEW HAVEN AFTER DARK

BY CHARLES H. DAY.

(The Old Circus Man.)

A Rapid Story of Life in the Elm City of Old Yale.

Copies mailed on receipt of ten cents in stamps or coin by DAY PUBLISHING CO., Whitneyville Station, New Haven, Conn.

WANTED!

For Pain's Spectacles!

First-class Acts of all kinds. Expert Bicyclists to Loop the Gap, etc. Knock-about Working Clowns, Performing Dog for Ball Act. Few large Wagons, Seats and Walling. Apply by letter only. MANAGER P. P. CO., 12 Park Place, New York.

AT LIBERTY

SLIDE TROMBONE player, double B. & O. sight reader and strictly up-to-date, would like engagement with good troupe, circus preferred; am sober, reliable, and attend strictly to business, and can furnish the best of references. State terms in first letter. Address WILLIAM CASSIDY, 33 Madison Ave., Sharon, Pa.

FOR SALE CHEAP.

One 20x30 Tent, complete, $25; 10x12, 12x19, 16x21, 7x9, 70-ft. Balloon, all complete; one Shooting Gallery, $25; Cane and Knife Board, $20; Street Piano, ten tunes, A. Capra & Co., size 4 ft., 6 inches, width 2 ft., 10½ inches, depth, 1 ft., 11 inches, $35. Wanted—Punch and Judy Man to take charge of shows. All goods are in A1 condition. Stamp for reply. BALTO. AWNING CO., 605 Penn Ave., Baltimore, Md.

BALLOONS—Wanted a man to sell balloons with a Big Circus. One who thoroughly understands the business answer. Balloon, Care Billboard.

Mention "The Billboard" when answering ads.

PRIVILEGES FOR SALE

BAR and BEER.

WORLD'S FAIR,

Handlan's Park, St. Louis.

MACKAY'S EUROPEAN CIRCUS

Greatest company of European head line celebrities and ring performance ever given in America. Park holds 50,000 people. Every car line in city passes it. Two daily concerts by Military Band of seventy. Main top seats 10,000 people. Spectacular production by 200 performers twice daily, of the Berlin Winter Water Spectacle of the Ice Witch. Address

ANDREW MACKAY,

Star Theatre, Buffalo, New York.

LAST CALL.

Who Wants These Bargains?

LAST CALL—Who wants these bargains? One 20x30 New Tent, $40.00. One Hindoo Box Mystic, $10.00. One Pillory Mystra, $50.00. Six Paintings, 12x14, $5.00 each. One Mummy, Phillipino Wild Family, Mother and Child, $25.00. One Bass Drum, $8.00, and Snair Drum, $8.00. One set of Punch Figures, $5.00. Two Taylor Bill Trunks, $10.00 each. One 10x12 Tent, $10.00. You have got to hurry if you want these bargains. Come and look the goods over. Rummies and curiosity seekers don't write. Enclose stamp for reply and particulars. Address WM. ENGELKE, Byersville, Ohio.

...WANTED...

For Harry Whiteley's Big 10 & 20c. Wagon Show

CIRCUS PEOPLE who do two or more acts for big show or concert; would like man and woman or sister Aerial Team; also Musicians, Trap Drummer and a good hustling agent who is not afraid of work; everybody eats and sleeps on the lot; good accommodations; state lowest salary in first letter. Address HARRY WHITELEY, Lansing, Mich.

WANTED—FOR HAPPY BOB ROBINSON'S R. R. SHOW a few more circus acts; bar team to do postering, or brother act aerial team to do two or more turns. Contortion act to double bars and tumbling, or any good act for ring, except riding. Good clown to go on bars and fill in tumbling. Good all round sketch team, man and wife. Salary small but sure. Also one good advance agent who is not afraid of work. No fares advanced. Tell all in first letter. Show now on the road. Answer as per route. HAPPY BOB ROBINSON.

FOR SALE!

WAGON SHOW OUTFIT; advance; pole, jack, and two baggage wagons, 70 feet R-top seats, lights, etc. Stored in Ohio. $250 gets it. BERT GILLMOR, Phoenix, Ariz., Care Southern Carnival Co.

WANTED TO BUY

A GOOD FRONT, would like Mt. Pelee, must be in first class condition; would also like to engage A1 Lecturer, with ninety-one moving picture machine; must have following films: Eruption of Mt. Pelee and Baltimore Fire. State full particulars in first letter. JOE SKERBECK, Dorchester, Wis.

WANTED—For Taylor & Mellon's Big Vaudeville Show under canvass for Car Co., two sketch teams, man and wife, must do single and double; also piano player, must be good, as salary is sure. No fares unless known to be ready to join on wire work the year around pay your own. P. S. Want to hear from snake charmer for snake show. Address HAVANA, ILL., until April 30.

A Snap for Somebody

EDISON'S (1903) EXHIBITION KINETOSCOPE AND STEREOPTICON, take-up device, calcium lamp, good as new, with 200 feet film, $55.00. Wonder Ox-lythe Gas Outfit (new), only $30.00; other snaps. R. C. TAYLOR, 809 S. 19th St., Omaha.

WANTED—Contortionist, Wire Walker. People doing two or three turns for small wagon show. FOR SALE—Somersault and Leaping Dog, Trained Doves, 1 goat, Edison Concert Phonograph Outfit. PROF. HARRY SMITH, Gratz, Pa.

Merry-Go-Round Men, get your machine painted where it is and save freight. Ten years' experience at Armitage, Herschell Co., or if you wish to buy, can put you next to something good. H. MILEHAM, 104 N. Niagara Street, Tonawanda, N. Y.

PROFESSIONAL CARDS.

Melvin G. Winstock,

ATTORNEY AT LAW. Offices, 140 Nassau St., New York City. Mr. Wainstock gives special attention to all matters appertaining to Amusement Enterprises, Copyrights, Street Carnivals, and is the agent for a number of attractive plays and vaudeville acts.

A. B. CALL!

ILLUSIONIST. Per. address "The Billboard."

DELLA HICKS

Barytone Soloist, composer of the popular song, "The Newsboy's Story," invites offers. No. 415 W. 8th St., CINCINNATI, O.

Lillian Hale Emery

AT LIBERTY AFTER APRIL 16TH.

Heavy Leads and Heavies. First class stock or productions. Address ACTORS SOCIETY, 114 W. Fortieth St., N. Y.

Mention "The Billboard" when answering ads.

PIERCE AMUSEMENT CO.

A. L. PIERCE, Mgr.

Would consider proposition for one or two more swell shows. Nothing but the best, with good clean fronts, need apply. Must join at once. Can use

GOOD LADY FOR POSES AND ILLUSTRATED SONGS.

ROUTE—Mt. Airy, N. C, April 18 to 24; Burlington, N. C., April 25 to May 1st.

ALL FREE STREETS, AND ON THE STREETS—NO BACK YARDS.

Concession people get in line for the good ones.
Write or wire to A. L. Pierce as per route.

J. M. OVERSTREET, Gen. Agt.
IKE MONK, Bus. Mgr.

A. L. PIERCE, Mgr.

An Avalanche of Success

KINSTON, N. C. GREAT TARBORO, GREATER.

AND NOW FOR THE TWO BIG ONES!

THE MIGHTY JONES CARNIVAL CO.

With an array of complete surprises to the Carnival World will invade the cities of BERKLEY, VA., APRIL 25 to 30. NEWPORT NEWS, VA., MAY 2 to 7. Notice Change in Dates. Skillfully manipulated for the best interests of our people. . .

Nothing has been left undone to make these two weeks the banner ones of the season. No promises given that will not be fulfilled. Enthusiasm now being created by our efficient advance guard with an inexhaustible supply of advertising matter.

WANTED. WANTED. WANTED.

To hear from Privilege People for above dates. Two or more up-to-date attractions with good fronts. You are treated with courtesy, and our motto is Our dealings are honorable.

WANTED. WANTED. WANTED.

Shows wire best terms. All privileges $10. No exclusives except Tin Types and Novelties already sold. Address Wilson, N. C., week 18 to 24.

JOHNY J. JONES, Sole Owner. **CLARKE B. FELGAR,** Amusement Director and Press Agent. **WM. J. PORTER, JR.** Bus. Agt.

P. S.—Watch for our route through West Va. Best cities already booked.

PRIVILEGES FOR SALE.

FREE STREET FAIR AND CARNIVAL

—UNDER THE AUSPICES OF—

THE MONKEY CLUB,

HAMILTON, OHIO,

—MAY 9th to 14th.—

Pay Day on all railroads and shops.
The Banner of the season.
Ferari Bros. United Attractions.

Address **FRED. GRADOLPH, Sec.**

BILL POSTERS!

TAKE NOTICE!

Certain Bill Posters who have formerly been with the Great Wallace Shows and are indebted to a certain clothing man in Peru, Ind., who has favored you from time to time, as he is a friend to all Bill Posters.

This party is going to make it very warm for you, and will notify all your unions, besides your action has killed the credit and account with this party of all good Bill Posters.

The party I have reference to has surely treated all Bill Posters right; therefore, do likewise.

Brotherly yours.

W. M. SCOTT.

Bill Poster with "The Great Wallace Shows."

Money Makers for Hustlers!

The largest assortment of Jewelry, Watches, Silverware, Cutlery, Optical Goods, Canes and Novelties of all kinds used by Street-Men, Out-door Venders and Auctioneers, at very low prices.
Send us your permanent address for Spring Catalogue.

LEVIN BROS.

Est. 1886.

30-32 N. Sixth Street, - - TERRE HAUTE, IND.

HI! HI! HURRAH!

Hoss & Smith United Carnival Co.

BERT HOSS—Managers—CHRIS M. SMITH

—Will furnish the attractions for the—

MACCABEES SPRING FESTIVAL and FREE STREET FAIR
AT ADRIAN, MICH.,
Week Commencing Decoration Day, May 30.

THE K. OF P. JUBILEE and FREE STREET CARNIVAL
HILLSDALE,
WEEK OF JUNE 6th.

Two Big Ones in the best "June and July" State in the Union. Want to buy for cash or contract on percentage CRYSTAL MAZE with swell front. Can place few more strictly high class moral shows. Want to buy two more 60 foot baggage cars. Can use a few canvassmen, also white male cook for private car, and man who has had some experience with stereopticon and picture machine. All Privileges $10. No exclusives except Confetti. No graft tolerated.

—WANTED!—

Attractions and Privileges of All Kinds.

Concessions to let for the season. No Gambling Also Carnival Companies, Sensational Acts Out Doors, and Vaudeville for Theatre.

Lake View Park, Terre Haute, Ind.	200,000	people to draw from
Electric Park, Vincennes, Ind	75,000	" " "
Riverside Park, Eaton, Ind., (near Muncie),	75,000	" " "
Midway Park, Piqua, Ohio	75,000	" " "

Can give 3 or 4 weeks' engagements.
Address all communications to general offices.

HENRY L. BREINIG, General Manager, 26 South 7th Street, Terre Haute, Indiana.

"BIOGRAPH" BADDERS

"THE MAGIC-LANTERN MAN."

Journeyman, Electrician, Arc Lamp Expert.

Seven years Park, Carnival and Road Exp. Will build and operate any illusion or electric outdoor or inside attraction for Summer Parks. Will take charge all electric work in any good Park, Theatre, or World's Fair Concession. Have all kinds of tools, machines, effects, song slides, films and overalls. An operator who lectures, and the "spell" sells the seats.
Address week April 24th

"BIOGRAPH" BADDERS,
Care Bartell House, JUNCTION CITY, KANSAS.

GET THESE

New Bright Parodies. Sure to Make a Hit

"Navajo," "Always in the Way," "Only a Dream of the Golden Past," "'Tis not Always Bullets that Kill," Wearing My Heart Away for You."

ALL FIVE SENT FOR 50c.

R. SMILEY, 2233 Bainbridge St., - PHILADELPHIA, PA.

—WANTED!—

TO BUY OR LEASE!

GOOD PARK ATTRACTIONS OR PROPERTY OF ANY DESCRIPTION.

G. V. HALIDAY, Capital Theatre, - LITTLE ROCK, ARK.

Under auspices of
Modern Woodmen of America
Bellaire Camp No. 5152.
6 BIG DAYS.

Carnival and Jubilee
—BELLAIRE, OHIO.—
May 2-7, 1904.

NOT ENCLOSED. ALL FREE.
Something doing all the time.
ROBERT HUTCHISON.
Chairman of Amusement Com.

Mention "The Billboard" when answering ads. *Mention "The Billboard" when answering ads.*

CAROUSELS

That are Up-to-Date; in all sizes. Will erect in First Class Parks on percentage, or sell outright. Have a New 48-foot, with 50 Animals, which can be seen in motion; also two smaller ones suitable for traveling. LIBBY & KARST, Builders, 3452 Mascher St., Philadelphia, Pa.

Mention "The Billboard" when answering ads. *Mention "The Billboard" when answering ads.*

CHURCH PRINTING CO.

422 Elm Street,
CINCINNATI, - - OHIO.

WE WANT TO DO YOUR

PRINTING

We will do it quickly, cheaply and neatly for cash.

Look Here!

Send us $7·50 and a good photograph of yourself and we will engrave and prin

500 Letter Heads
500 Envelopes
200 Cards

with your portrait on letter heads only and handsomely ornamented and embellished. It will be stationery that you will be proud of.

Remember, however, that the cash must come with the order; not part, but all of it. We keep no books, no bookkeepers, no accountants. We save all of that expense and print cheap for cash. Remember the name.

Send 4c. in stamps to CHAS. D. HESS, 223 S. Fitzhugh Street, for the Art of Making Up.

Buttons of Every Description

FOR CONVENTIONS GATHERINGS, SHOWS

We make them in any quantities Fill orders on short notice and beat any firm in the West on price. **Special Designs** to order. Let us hear from you.

St. Louis Button Co., 620 N. Broadway, St. Louis, Mo.

Professional Letter-Heads

We will print 500 Theatrical Letter Heads in purple or black ink, with your picture on (we furnish cut), for only $2.50. Good Enough for Anybody. No other printer in the United States can equal our work at our prices. Will C. Sites says: "I have patronized all kinds of printers and paid all kinds of prices, but yours are the best AT ANY PRICE." Samples for ten cents; none free. LEONARD G. LEWIS, Albert Lea, Minn.

Childs' Memorial Hall

WILMINGTON, VT.

Now booking First-Class Attractions. Summer Season opens May 2. Write for dates. Minstrel Company wanted. Accessible by rail, Greenfield and North Adams, Mass.

F. A. CHILDS, Manager.

"ONLY SCHEMES"

— COPYRIGHTED —

Published monthly. For the Success of its subscribers. Not a paid advertisement allowed between its cover. Honest Schemes, Clever Secrets, Original Ideas, Practical Formulas, Recipes, Great Opportunities, Advertising Pointers, Question and Answer Dep't. For both sexes. $100.00 in Prizes for Users. See our letters from grateful readers. $1 a year in advance, 4mo. Trial 25c. No sample copies. The "ONLY SCHEMES" Pub. Co., Allentown, Pa.

LEMP'S PARK

ST. LOUIS, MO.

WANTED

GOOD SENSATIONAL FREE ACTS

WEEK OF AUGUST 28th.

Write quick, stating terms and act in first letter. Address

Under auspices of SCHWABEN-VEREIN ASS'N.

J. L. WALRAPP, Manager Lemp's Park, St. Louis, Mo

Call! The Famous Robinson Amusement Co.

Opening, PARIS, KY., MAY 2nd.

Sleeping Car Ready at PARIS, KY., APRIL 25th.

Privilege people address: FRANK P. BOBLITZ.

DAN R. ROBINSON, HOME OFFICE: 621 Main St., - CINCINNATI, O.

WANTED—Old Plantation, also good newspaper man and program solicitor.

POPCORN BRICKS

We manufacture the only Sealed Bricks on the market, and for the past twenty-five years have supplied most of the Circus trade, and make a specialty of that line of trade.

WANT-A-BIT

Our new Taffic Corn Confection is now ready for the trade, the most attractive package, with goods of finest quality. Write for prices and samples.

GARDEN CITY POP CORN WORKS,
46 State Street, CHICAGO, ILL

WANTED at EVANSVILLE, IND.

A GOOD CARNIVAL COMPANY

Or 10 to 12 good PERCENTAGE SHOWS. Also Free Attractions.

R. L. AKEN, Sec'y. Tri-State Fair Ass'n., Evansville, Ind.

Street Fair, Celebration AND Campaign Goods, Fireworks

Endless Varieties. Lowest Prices.

THE GOLDSMITH TOY IMPORTING CO.
122 E. Fourth Street, CINCINNATI, OHIO.

BICKETT FAMILY

This year better than ever. Have May 2 and a few other dates open. Address care

National Show Print. Co., Chicago, Ill.

Sketches, Songs, Comedies, Dramas

and every description of theatrical work WRITTEN TO ORDER at LOWEST RATES. Only the best original work furnished to professionals. References by the hundred. Established 1879. Send for estimate.

BOB WATT, DRAMATIC AUTHOR. 806 Walnut Street, Philadelphia, Pa.

....THE LONDON....

MUSIC HALL

Is the recognized organ of Vaudeville Artists throughout the world. Americans visiting London will find a friendly welcome at 401 Strand.

AT LIBERTY FIRST CLASS CIRCUS AGT.

Car Manager, Contractor, or Opposition Agent; or will consider any good position with Circus. Parks or Street Fairs. Sober and reliable. Fifteen years experience. You all know me. Address CIRCUS AGENT, care Courier Company, New Amsterdam Theatre Building, New York City.

CARNIVAL NOVELTIES. The Largest Factory of its kind in the world. We issue illustrated Leaflet in Colors showing Novelties we produce, with Manufacturers price, which will be sent you upon request.

ST. LOUIS CONFETTI CO., 12 Commercial St., ST. LOUIS, MO.

COOK and CANVASMAN

WANTED—Only sober reliable men. Week stands opens May 2. HUDSON MEDICINE CO., 132 La Salle, Aurora, Ill.

Theatrical People

When visiting Providence should not fail to visit MINKO CHOP HOUSE AND CAFE, 105 and 109 Snow St. Select cuisine; good service; moderate prices. We cater to the professional class. Situated in the center of the theatrical district. Open day and night.

—Wanted Good Attractions for the—
GREAT CAPE GIRARDEAU COUNTY FAIR, Oct. 11-12-13-14-15. 1904. Quote price to AUG. SHIVELBINE, Privilege Director, or E. H. ENGELMAN, Secy., CAPE GIRARDEAU, ... MO.

The Secretary at Harlem, Iowa,

Is looking for some good attractions for their fair Sept. 6th to 9th inclusive. They are also wanting something that is good for three evening entertainments at their Pavilion, which will seat about 700 people. Write at once.

WANTED!

SHOWS VAUDEVILLE PLANTATION

Trip to The Moon, also Brass Band for Hart County Fair, Horse Cave, Ky., Sept. 21 to 24, on a good circuit. Address N. W. McPHERSON, Secy., Horse Cave, Ky.

BALLOON MAKER
Stamp for prices. AERONAUT L. STEVENS, Box 181 Madison Sq., New York

Best Show Town in Kentucky.

GLASGOW, KENTUCKY.

MAY 9-14th.

Merchants' Free Street Fair.

I postponed Dates to have a Double Event, STREET FAIR and OLD VET'S CONVENTION. It was GOOD last year, but will be SWELL this

WANTED

Two or Three More CLEAN, MORAL SHOWS, Electric Theatre write; Dog and Pony Show; Good Vaudeville Show, Platform Shows. Privilege People you know me. I treat all alike. NOVELTIES GOT BIG MONEY LAST YEAR. I HAVE MORE TO FOLLOW. LARGER and BETTER. ALL ON THE STREETS. WELL ADVERTISED.

C. W. MANLEY, Manager.
P. S.—C. F. Burkley wire or write.

THERE IS ONLY ONE WHEEL And that is a

Conderman Pleasure Wheel

—FOR ALL—

Parks, Fairs and Carnivals

OPEN FOR ANY CONTRACT.
Send in your dates.

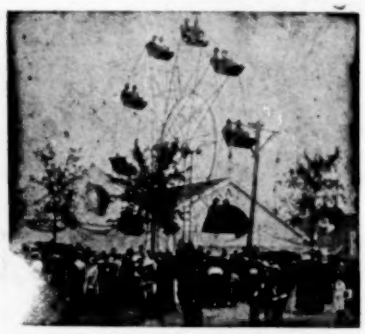

Address for dates: J. G. CONDERMAN, Patentee & Mfr., Troy, Pa. For Sale by W. R. CONDERMAN, Sole Mfr., Hornellsville, N. Y.

We Have the Best Advertiser

CALLIOPE

CALLIOPE

YET INVENTED FOR Circuses, Shows, Excursion Steamers, Floating Theatres. Specialties of all kinds. We have sold them to advertise even Soap and Extracts. THOS. J. NICHOL & CO., S. E. Cor. Pearl and Ludlow, Sts., Cincinati, O.

GORDON SHEPPARD,

ACOUSTICIAN AND

THEATRICAL ARCHITECT

Theatres, Opera Houses, Auditoriums Halls. Open Air Stages and Casinos for Parks a Specialty.

Address 805 Commercial Tribune Building, CINCINNATI, OHIO

WANTED FOR

LaMont Bros. Circus.

Trap Drummer, Slide Trombone and Tuba. Write quick. Show opens April 30th. Address

LaMont Bros., Salem, Ill.

Mexican Herb Cure Co.

WANTED—PERFORMERS who are up in medbiz., those that play organ or other musical instruments preferred; must be able to join at once. Tell all in first letter. S. A. BLISS, 124 S. Williams St., Dayton, O.

First original fire song always a big hit, IROQUOIS THEATRE FIRE, Descriptive, Sensational, Pathetic, Historical, Semi-Sacred, can be sung anywhere. Easy to sing. Words and music guaranteed superior to, and different from all others. Price complete sent postpaid to professionals, 10 cents; others, 25 cents; half price for a limited time. Special price to song sellers. BILLY BENNETT, Milaca, Minn.

WANTED—For May 13th and 14th good Dramatic Company with small band. Good town with 1,000 inhabitants; good stage, scenery and piano. House seats 350. HARRY ALLEN, Fisher, Ill.

Wright's Rheumatic Remedy.

THE CANADIAN CURE.

Is now being used by Hundreds of Professional People. It removes the Pain, Limbers Up the Joints, Helps the Back at Once. **A SOOTHING CURE.** No Burning, Blistering Acids or Injurious Drugs—a Mild Oil Treatment; eases the Bladder, dissolves Uric Acid, makes you Feel Differena Very Quickly.

Professional People should keep a bottle on hand. It saves Aches, Pains, Grinding Joints. Keeps the Kidneys in Order; only one dose in 24 hours. You can't afford to be without it. We have the Strongest Testimonials on earth.

We prepay charges anywhere. Price, $1.00 per bottle. We give a Legal Guarantee to cure with Six Bottles, $5.00. Don't you want a bottle?

THE WRIGHT MEDICINE CO.,
22 Fifth Ave.,
PERU, INDIANA.

Theatrical Goods

Worsted Tights and Shirts, $2.00 each; Cotton Tights and Shirts, $1.00 each; Canvas Pumps, 25c., with leather soles. 50c. All Leather Pumps, $1.50; Canvas Shoes, $1.00; with Leather Soles, $1.50. All Leather Shoes. Soft Soles, $3.50. Elastic Supporters, $1.00; Heavy White Elastic, 5 inches wide, 65c. per yard; Satin Trunk with Collar and Cuffs, Spangled and Trimmed, $5.00. Be sure and send size and color. Deposit required on all goods sent C. O. D. Catalogues telling all about the above mailed on request.

S. B. CALL,
244 Main St., SPRINGFIELD, MASS.

C. W. PARKER, Abilene, Kan.

Largest exclusive manufacturer of Amusement Devices in the U. S. **MERRY-GO-ROUNDS SHOOTING GALLERIES,** Military Band Organs, Cylinder Pianos, Nickle-in-Slot Pianos, etc.

YOU WANT SILK STOCKINGS

Try our **SILK-E.** Look like silk and are far more durable. Highly endorsed by the profession. Furnished in open work and plain black and in colors, for ladies and gentlemen, $1.00 per three pair; $1.05 per half dozen pair, postpaid. Trial pair, 35c. **SILK-E UNDERSKIRTS,** $2.50, express paid. Catalogue free. Satisfaction guaranteed.

SILK-E MFG. CO., Broadway & 16th St., N. Y.

ROKO!

The new athletic sport, for the stage, parks, pleasure resorts, fairs, clubs and private homes. Fastest game out, full of science, fun and exercise. Particulars and outfits supplied by **Strong & Hanson, 148 Prospect St., Cleveland, O.**

SONG SHEETS, $2.50 per 1000; Song Books, $1.00 per 100; lots of 1000, $7.50. Samples 10c. CARTER BOOK CO., 311 S. Broadway, St. Louis, Mo.

WANTED

ATTRACTIONS FOR THE Queen City Bathing Beach!

CINCINNATI, OHIO, FOR ENTIRE SEASON.

500,000 PEOPLE to DRAW FROM

Persons desiring to place attractions of high grade on the MIDWAY liberal terms can be made. All must be novelties in their line and first-class.

Address or call on

THE COMMERCIAL SECURITY COMPANY,
Room 310 Mercantile Library Building, Walnut St., Opposite Gibson House.

People Galore.

With pockets bulging open with money, will be in attendance at

The Citizen's Gala week and May Festival, Paris, Ky.

From May 2nd to 7th inclusive.

Everybody waiting for the Greatest Event of the Season.
FAMOUS ROBINSON AMUSEMENT COMPANY will furnish the attractions. **NUF SED.** Privilege People, write quick if you need the money or want to pay off last winter's bills. The graveyard has been moved two miles out of the city, so there will be no dead ones here. Address

EDWARD HITE, Chairman, PARIS, KY.

WANTED

For The Great Pan-American Shows

AGENTS, BILL-POSTERS, PEOPLE

In all branches of the Circus Business—Riders, Brother Acts, Aerialist, Talking and Singing Clown, Rough Rider, Ladies for Ballet. Clowns for Hippodrome Track, Calliope Player. Twenty Musicians for Big Show Band: also Colored Band for Side Show: Lady Snake Charmer. Lady Singers and Dancers, Side Show Talkers. All people answering this ad. state age and weight: what show last with and salary in first letter. People that have written, write again. Consider two weeks' silence a polite negative. Musicians, address **ED. B. LEMON, 27 South Hazel St., Danville, Ill.** All others address

FRANK LEMON, Lessee and Manager, Dodson, Mo.

BIG FREE STREET FAIR

SOMERSET, KY.

MAY 3rd, 4th, 5th, 6th, 7th.

BIG MONEY FOR EVERYBODY

WANTED—A few more good shows; also Platform Shows. Lots of room for Privilege People. Come on. Illusion Show wanted. Can use one more Free Act.

SHOWS ADDRESS, **JOE BERNSTEIN, 322 Mohawk St., Chicago.**

PRIVILEGE ADDRESS, **CHAS. WINFREY, Somerset, Ky.**

TAYLOR'S CIRCUS SPECIAL TRUNKS!

OVER SIX THOUSAND IN USE. SEND FOR DESCRIPTIVE CATALOGUE.

C. A. Taylor Trunk Works,

41 E. RANDOLPH STREET, CHICAGO. **131 W. 38th STREET, NEW YORK.**

.. The .. DIVING CHILDREN

Famous Meier Family.

Master Tom, 16
Baby Elma, 9
Baby Minnie, 6

SCIENTIFIC AQUATIC EXPERTS

Open for propositions for season 1904. Tank or open water work. Either as free Attraction or percentage show with good company.

Address **THOS. J. Q. MEIER,** in care of **THE BILLBOARD.**
or Winter address: **1102 S. Alamo St., SAN ANTONIO, TEX**

CALL

—THE GREAT—

Van Amberg Railroad Shows

All Performers, Concert and Side Show people engaged for season 1904 with The Great Van Amberg R. R. Shows report at Centropolis, Mo., not later than April 27th: Musicians not later than April 23rd. **Show opens April 28th.**

Performers report to F. A. Gardner, K. C., Mo.; Side Show people report to W. F. Palmer, K. C., Mo.; Musicians report to A. R. Wheeler, K. C., Mo.; Butchers and Privilege Men report to Bert Bowers, K. C., Mo.; Hostlers report to Harry Gain, K. C., Mo.; Canvassmen report to W. F. Yellow Ward, K. C., Mo.; Trainmen report to Mike Connors, K. C., Mo.

THE JOHN CHAPMAN CO.

BILL POSTERS
Have the best boards and greatest locations in Cincinnati and Suburbs. Telephone 2314. 17 Opera Place. Chapman's Bulletin Service. Contractors for Bill-Posting throughout the United States. Cuba and Canada. Population: City, 325,902; 56 Suburban Towns, 79,000.

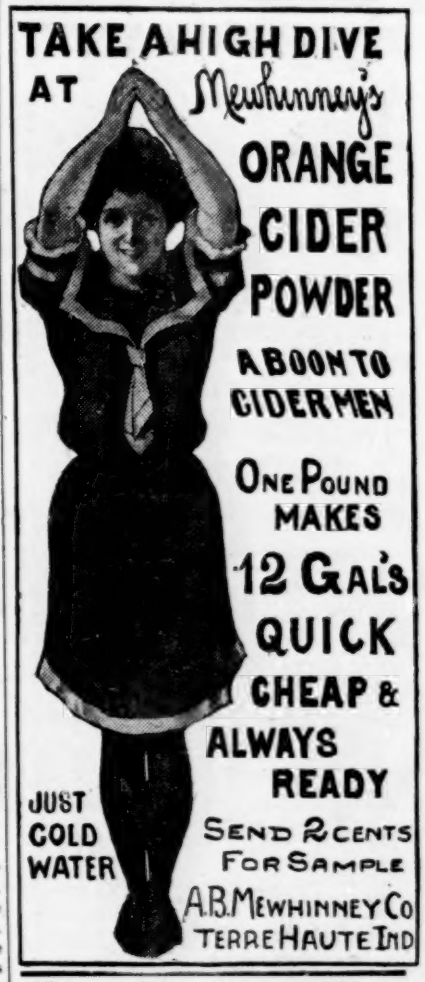

The Cutlery King

THE MONEY SAVER FOR KNIFE-BOARD MEN AND AUCTIONEERS

The man that knows your wants and sends them quick. Write for Catalogue—THE MOST COMPLETE EVER PUBLISHED.

HARRY L. WEISBAUM
254 E. Madison St., CHICAGO.

STRATE HALF-TONE PROCESS CO. PARK ROW BUILDING, NEW YORK. 8 cts. SQUARE INCH - MINIMUM 90 cts. 8 CTS.

We work for N. A. P. U., Harry Thompson, Mr. & Mrs. Harry Morton, Western & Deveaux, Lawrence & Lawrence, Stewart & Gillen, Edwards & Ronney, and others. Ask them what we do and how low our prices are. Drop us a line for circulars.
STRATE HALF-TONE PROCESS CO., 705 Park Row Bldg., New York.

UNION LABEL

Flag Canes.

Red, White & Blue streamers tacked on, Red Cherry knobs finest made, all ready to sell. 500—$8.00, 1,000—$15.00, half deposit balance C. O. D. Your money back if not as represented. No telegraph orders accepted without a standing deposit. Cane catalogue free. 500 other good Street Fair and Carnival novelties.

The NEWMAN MFG. CO.,
81 Woodland Ave., CLEVELAND, O.

YOU WANT

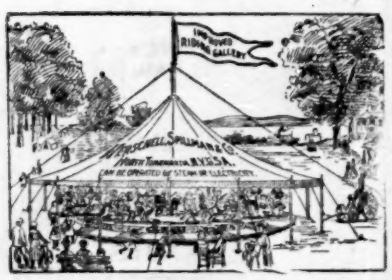

THAT IMPROVED

Tonawanda Merry-Go-Round

Biggest Money Maker on Earth.

HERSCHELL, SPILLMAN & CO.,
162-198 Sweeney Street,
NORTH TONAWANDA, - N. Y.

New Ones! Just Out!

THE EVANS HAND CAGE. Electric.
THE WORLD'S FAIR STRIKER. Beats them all.
THE EVANS DROP CASE. Beats them all.
THE IMPROVED CHICAGO SPINDLE. A set Spindle; turn it either way.

Electric Transparent Dice; guaranteed: Loaded Transparent Crap Dice, concave spots; Bicycle Paper, 6 Decks, $5.00; Roulette Wheels, complete with 1,000 Harris Checks, guaranteed five years, $185. Send for Catalogue, FREE.

The World's Fair Striker.

H. C. EVANS & CO.
125 Clark St., Chicago

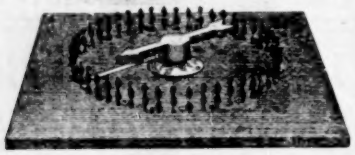

The Improved Chicago Set Spindle.

Tin-Type Men, we are manufacturers of Bezels and Button Parts. Also Machines. Gilt Bezels, 50 the $1.75. Gross Button Part, $5.00 per thousand. Send for samples.
KEYSTONE CO.,
143 N. 8th St., Phil.

WANTED.
PEOPLE FOR CARNIVAL

A first-class Spieler, also smart youth (not above 5 ft. 2), slight build, and another youth (similar), but able to do grotesque dance. A good Pianist (lady preferred), Ticket Seller, Lady of good appearance (able to do posing), also good Clown. Photos (if any) returned. Six months' engagement if suitable. To open at Paris, Ky., May 2nd. Address

UNITA & PAUL AZELLA, Care "Billboard."

MEDICINE MEN'S SUPPLIES.
Cheapest House in America. Elegant Printing. "Pointers" and Lectures Free.

A swell $1 package of herbs—three months' treatment for $10.90 per gross. Oil, Soap Dentifrice, etc., equally as reasonable. For Sale.—Scenery Stage, office tents, folding chairs, drums, cymbals, acetylene, gale, beacon and pan lights, picture machine, trip e stereopticon films and slides. J. T. R. CLARK, 912 Walnut St., Kansas City, Mo.

SNAKES!

Snake dens from $10 to $30. Fine assortment. NORTHWESTERN SNAKE FARM, C. B. Rice, Prop., P. O. Box 131, Minneapolis, Minn. No orders shipped C. O. D. without deposit.

DICE AND CARDS.
Dice $5.00 per set. Cards $1.00 per pack. New Twisted Wire Set Spindle, Roulette Wheels. Transparent dice work. Great Free Catalogue. Nothing like it. BARR & CO., 86 Fifth Ave., Chicago.

Books! PHOTOS! TIP TOP! Send stamp for Sealed Circular. C. CONROY, 122 PARK ROW, NEW YORK.

Mention "The Billboard" when answering ads.

You Are Losing Money

Unless you are running slot machines. Losing it because it is so easy to make it. No attention except to collect the money. A small investment only.

Make Money

With Mills Coin Operating Machines.

If you have the energy and need more money we will show you how to get it. Send for operating booklet.

Mills Novelty Co., Chicago, Ill.

CASEY'S THEATRICAL TRUNKS.

24, $10.75; 26, $10.25; 28, $10.25; 30, $10.75; Yale Lock, Rawhide Handles, Basswood Box, Tray to Swing, 8½ in. deep, with 5 Compartments. (Guaranteed for 5 Years.) Prices: 24, $10.25; 26, $10.25; 28, $1025; 30, $10.75 32, $11.75; 34, $12.75; 36, $13.75; 38, $14.75; 40, $15.75.

XX. A Very Strong Riveted Trunk, Heavy Steel Trimmings, Yale Lock, Large Dowels, One 8 in. Tray, one 4-in. Tray, Double Jointed Strap Hinges. Prices: 24, $6.75; 26, $6.75; 28, $6.75; 30, $7.25; 32, $7.75; 34, $8.25; 36 $8.75; 38, $9.25; 40, $9.75. Steel Clad, Covered with Cold Rolled Steel, Yale Lock, Heavy Steel Trimmings, Dowell, One Deep Tray, with Hat Box. Prices: 24, $5.00; 26, $5.00; 28, $5.00; 30, $5.50; 32, $6.00; 34, $6.50; 36, $7.00; 38, $7.50; 40, $8.00.

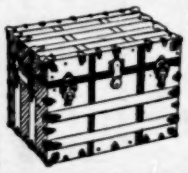

CIRCUS TRUNKS—No. 1, 24-in., $8.00; 26-in., $8.50. No. 2, 24-in., $5.50; 26-in., $6.00

Write for catalogue, or shipped C. O. D. on receipt of $5.00.

M. S. CASEY, - 441 6th Ave., N. Y.
EST. 47 YRS.

Polar Bears - Elephants

Leopards
Antelopes
Pumas
Tigers
Camels

Small and Big
Monkeys
Show Birds
Tibet Bears
Brown Bears

NUMEROUS Python Snakes Other Animals

LOUIS RUHE

243 GRAND ST., NEW YORK.

SOMERSAULT HIGH DIVE

NOW BOOKING TIME.

FAIRS and PARKS.

6 Color Special Paper

MATT GAY,

Care Billboard.

BALLOON ASCENSIONS

By the Reliable Belmont Sisters, of Reed City, Mich.,

Are always successful. Write or wire for terms. References: First National Bank of Reed City, Mich., and "Billboard." Eight years' experience. BELMONT SISTERS.

DATE BOOK

For Circus Folk
Fair Followers
and Performers
in All Lines.

5

Send This Coupon.

THE BILLBOARD PUBLISHING CO., CINCINNATI, O.

I am a reader of THE BILLBOARD; send me a DATE BOOK. Enclosed find 5 cts. to cover cost of mailing.

Mention "The Billboard" when answering ads.

MEDICAL SPIEL

THE ONLY BOOK DEVOTED TO STREETMEN, CARRIAGE DOCTORS, MEDICAL LECTURERS, OPTICIANS, CURBSTONE SELLERS AND TO ALL WHO SELL MEDICINE, TOILET OR CURATIVE GOODS THROUGH ART OF SPEECH.

"MEDICAL SPIEL"—Puts the talk that sells the goods in your mouth ready for delivery. It contains Medicine lectures, anecdotes, stories, quotations, references with practical application. 250 pages filled with lectures of money value.

"MEDICAL SPIEL"—tells what to say, and how to talk to an audience or individual, to hold attention, amuse, instruct and interest sufficiently to touch the pocket-book. It is prepared by a physician who is a most entertaining and successful medical lecturer, who understands human nature, and how to appeal to the whims, prejudices and wants of people who are ill, or who may be made to think they need curative or toilet wares. It will also prove a great help in the preparation of Medical Advertising. If you secure and study this book you would not part with it for any price. You will save preparing new lectures; they are ready for use. Book is worth $100. to every medicine man.

Book will be sent on receipt of $5. prepaid.

ERNEST L. FANTUS CO.
Publishers, 183-185 Clark Street, Chicago, Ill.
Prospectus sent free for permanent address.

FOR SALE CHEAP

The Entire Outfit of

DALE'S FAMOUS TROUBADOURS

Special Scenery and Paper, Costumes and Trunks, all new this season, in A1 condition. Open for inspection at DALE'S AUDITORIUM, Cape May N. J.

WANTED

FOR THE WEEK OF JULY 4th

Attractions of All Kinds.

First Class Carnival Co. preferred. Fifty thousand people to draw from. Four cities connected by electric road. For privileges, terms, etc., address

H. T. SOURLOCK, Supt., Marion, Ill.

P. S.—Let us hear from you quick.

SALISBURY (MO.) FREE STREET FAIR AND CARNIVAL. May 30 to June 4.

A GREAT EVENT IN A GREAT TOWN WITH A GREAT CHANCE TO MAKE GREAT MONEY.

The First Carnival advertised in Circus Fashion.

WANTED Can place Two or Three Good Shows on Percentage opening here and all season. All Concessions for sale; no Exclusives. All must hustle. Every man, woman and child in Salisbury working to one point, and that is "Success."

Concessioners address
T. M. FOLEY, Salisbury, Mo.

Attractions furnished by WORLD'S FAIR MIDWAY & CARNIVAL CO.

KING OF MONEY MAKERS

Best money maker for Agents on top of the earth. NEW ARTICLE, NEW PLAN. A household necessity that sells in the same territory over and over again. 90,000 sold in Minneapolis. Costs 7cents; sells for 25cents. People borrow money to buy it. MILLIONS WILL BE SOLD. Agent's outfit, 10 cents.

DOMESTIC MFG CO.,
Desk (80) Minneapolis, Minn.

WANTED.
A No. 1 UNCLE T. C. CO.

For May 30th, Chesaning, Mich.

Address,

M. NIVER, Mgr.

WANTED.—Good Engineer to run Miniature Train. Permanent position for right party.
C. W. PARKER.
Abilene, Kan.

FOR SALE—14 Handsome Aluminum Finished Counter Grip Machines, nearly new. Cent Operating. Cost, $20. Big money makers. Sell for $10. Great bargain. FRANKLIN NOVELTY CO., 81 Washington St., Providence, R. I.

WANTED—Good Clean Attractions for Opera House, Bayard, W. Va., few open dates in April, May, June, July and August. J. W. BOWMAN, Mgr.

Mention "The Billboard" when answering ads.

CONEY ISLAND FREE MIDWAY

OPPOSITE MAIN ENTRANCE **WORLD'S FAIR!** TERMINALS STREET CAR LINES AND WABASH RAILWAY

De Baliviere and Waterman Avenues.

Spaces left for two or three Good Shows with Good Outfits on a Cash or Percentage Basis. | Legitimate Privileges to let, also have a few Choice Booths to let from $50 to $100 per month, according to location.

THIS IS THE ONLY FREE MIDWAY AT, OR NEAR THE MAIN GATE. (NEAREST COMPETITION ONE AND ONE-HALF MILES) HAVE SPACE AT THE END OF OUR MIDWAY FOR A GOOD WILD WEST SHOW OR CIRCUS.

WRITE QUICK! Address W. B. LAUMANN, Manager, Suite 219 Wainwright Building, ST. LOUIS, MO.

Attention. —STREETMEN— Attention.

LOOK BACKS

150,000 in Stock. No danger of running short. NICKEL OR BRASS. Black Leatherette Cover. By Mail **10 cts.**

Wholesale Prices 100 - $2.00; 500 - 9.00; 1000 - 17.50

Beads, Bracelets, Resurrection Plants, Slum Pick Outs, Mirrors, Views, Trick Cards, German Buttons, Memo. Books, Bachelor Buttons, Campaign Buttons, Roe's Shoe Laces, Knives, Key Chains, Canary Whistles, Blow Outs, Moustaches, Jumping Cards, Slot Machines, Electric Push Buttons, and all kinds of goods for Fairs, Carnivals and Streetmen.

NEW YORK NOVELTY CO., 516 Elm St., Cincinnati, O.

Wigs and Costumes

For Rent and Sale. Largest House in the West.

A. FUEGER, No. 521 Walnut Street, ST. LOUIS, MO.

THE PRESS CLIPPING BUREAU

CINCINNATI, O.

Readers of newspapers and dealers in newspaper information. Undertakes commissions from business or professional people who want to keep posted on what interests them in the public prints of the country.

Offices at Boston, New York & Denver.

STREETMEN ATTENTION

The original imported combination BUTTON, TIE and CUFF HOLDER, the best made and greatest seller. Per gross 75c. Place your orders at once.

R. G. UHER & CO.

84 Wabash Avenue, - - - Chicago, Ill.

PATENTS guaranteed under $20,000 Bond. The Keystone Law and Patent Co., 510 Betz Bldg., Philadelphia, which is the only bonded Patent Agency in the world, offer to make a guaranteed search of the Patent Office Records (not merely their opinion) free of charge to readers of this Journal who will send a sketch, model or description of their invention. They will also give a certificate of patentability, which will be of great assistance to an inventor in raising capital. Patents procured and sold on easy terms. S. S. WILLIAMSON Pres.

New House

New Dice, Cards, Inks Spindles, Drop Cases, Sporting Goods and Club Room Furniture of Every Description. Send for New Catalogue.

D. Miller Mfg. Co.

Lyceum Bldg., Kansas City Mo.

STREET FAIRS

Carnivals, Celebrations and Conventions—Buttons and Novelties. 52 page illustrated catalogue mailed free. ST. LOUIS BUTTON CO. St. Louis, Mo.

New Slot Machines.

Our Electric Light Blowers are Good Money Getters. Price $25.00. Circular. GASSER MFG. CO., Webster, Mass.

..JUGGLING GOODS..

Clubs, Rolling Globe, Hoop, Batons, Guns, Wire Walkers' apparatus and Novelties. Stamp for catalog. EDW. VAN WYCK, Cincinnati, O.

CARLOAD OF DISC TALKING MACHINES. Largest Size made. Extra Large Horn. Sold by all dealers for $45. Direct from our factory to you, $19. ROGERS MANUFACTURING CO. 174 Lincoln St., Boston, Mass.

A PRESENT FOR YOU. A beautiful Scarf Pin and a Punch and Judy Whistle given to any one sending name and address for our bargain catalogue. H. C. BUCHANAN & CO. Dept. Q. 53 Vesey St., New York.

Mention "The Billboard" when answering ads.

CALL

All people booked, and otherwise contracted with with the LOTTA CARNIVAL CO., will report at Westville, Ill., not later than Saturday, May 7th, Kindly acknowledge this call by letter at once to WHITE & ARMSTRONG, DANVILLE, ILL.

The biggest that ever happened in this section of the country. One hundred and eighty thousand dollars paid to the miners on that day. This attraction is advertised 50 miles each way, and 60,000 people to draw from by street cars. Privilege people, this is the place to get a good start. MAKE NO MISTAKE.

WANTED—Three Platform Shows, Animal Show Bally Hoo People, and one one more Free Act.

PRIVILEGE PEOPLE ADDRESS

W. E. KERNS, Danville, Ill. or J. E. MURPHY, Westville, Ill.

WANTED FOR WEEK MAY 15.

Confederate Re-union and Gala May Festival Week, Charleston, S. C.

Out-Door Attractions. Sensational Aerial Acts. Acrobatic Feats, Etc.

ADDRESS

SANFORD H. COHEN, Gen. Pass. Agt., Consolidated Railroad,

CHARLESTON, S. C.

THE MOORISH PALACE COMPANY!

Incorporated. CAPITAL STOCK $160,000.00. Proprietors of

THE MOORISH PALACE

"On the Pike"

At the World's Fair Wants Talented Musicians and Singers for Special Bally Work.

Can use Spanish Orchestra, or Ladies' Band and Orchestra, First Class Quartets, etc. Must wear Spanish Costumes. Will also use any good novelty act for Ballyho. Send photos, references, and lowest terms per week in first letter. Long engagements to right parties. Address

WILL S. HECK, General Manager Moorish Palace Co., 802 Holland Bldg. ST. LOUIS, MO.

NON-BREAKABLE

Laughing Mirrors

Best and Cheapest on the Market. Write for Particulars

J. M. Naughton Amusement Construction Company,

120 S. HIGH ST., COLUMBUS, O.

WANTED

OUT-DOOR ATTRACTIONS

OF EVERY DESCRIPTION FOR SUMMER PARKS.

Address J. D HOPKINS, 218 Granite Building, - - - ST. LOUIS, MO.

Mention "The Billboard" when answering ads.

MINIATURE RAILROAD CO.

407 BROADWAY, NEW YORK CITY, N. Y.

GOLD MEDAL SPECIAL.

For Parks, Summer Resorts, etc. Hauling Capacity, 25 Tons. Earning $1,500 in six days. With proper care will last 25 yrs.

CAGNEY'S LOCOMOTIVE WORKS

LOPEZ REMEDY

CURES BLOOD POISON

We Give Bank Guarantee NO CURE NO PAY All Blood and Skin Diseases Cured PERMANENTLY where everything else has failed, no matter how old or how bad. Write for testimonials and particulars. Lopez Remedy Co. Dep't D. Wichita, Kan.

A THEATRE

WANTED.

We want a TWO to FIVE YEAR LEASE on a Good House in a Wide-Awake City. Rate and terms of lease, etc. ROGERS BROTHERS, Managers Columbian Theatre, Wamego, Kan.

WELDON WILLIAMS & LICK

TWO COLOR

TICKETS

FORT SMITH, ARK.

WEINHAUS-CERF CO.

947 Liberty St., PITTSBURG, PA.

Watches, Jewelry, Knives, Notions, etc.

For C. O. D. Shipment send $2.00 deposit on $10.00; $5.00 on $25.00.

Successor to S. ... B. C. WEINHAUS

St. Louis Calcium Light Co.

Established 1878.

Oxygen and Hydrogen Gas furnished in tanks for Stereopticon and Moving Picture Machines. All orders to any part of the United States filled promptly. 816 Elm Street, St. Louis, Mo. U. S. A.

IRON SLOT WEIGHING SCALES

Big money-makers. Price, each, $38.00. Worth $60.00. 1904 Jefferies Wooden Punching Machines. Price, each, $25.00. Slot Picture Machines, $18.00 each. They are beauties. No postal cards answered. THE ROGERS MFG. CO. 622 Locust St. St. Louis, Mo.

MAGNETIC TACK HAMMERS!

Just the thing for tacking tin and card board signs. Every distributor should have one. Prices, with double extension handle, 32 inches long, each, $2.00; triple extension handles, 42 inches long, each, $2.50. Send the money with the order. None sent C. O. D. The Donaldson Litho Co., Newport, Ky.

RACE HORSE WHEELS

Complete; Jewelry Spindles; Big Campbell Back Spindles; Original Morocco Drop Cases; Three or Four Combination Chives, $5.00. CHARLIE CLARK, 1234 Vine St., Cincinnati, O. Write for Descriptive Catalogue.

CLUB ROOM & FAIR GROUND

Goods of every description; also big varieties of Slot Machines. Send for catalogue before buying. Address OGDEN & CO., 90 South Halstead St. Chicago.

FIVE LEGGED CALF (A YEAR OLD) FOR SALE. One of the wonderful freaks of nature. A perfect animal, except it has five legs. Address RAFE ROSENTHAL, Lincoln, Ill.

Mention "The Billboard" when answering ads.

THE PHOTOSCOPE

Will be one of THE MOST INTERESTING and NOVEL INVENTIONS

AT THE

World's Fair, St. Louis

1904.

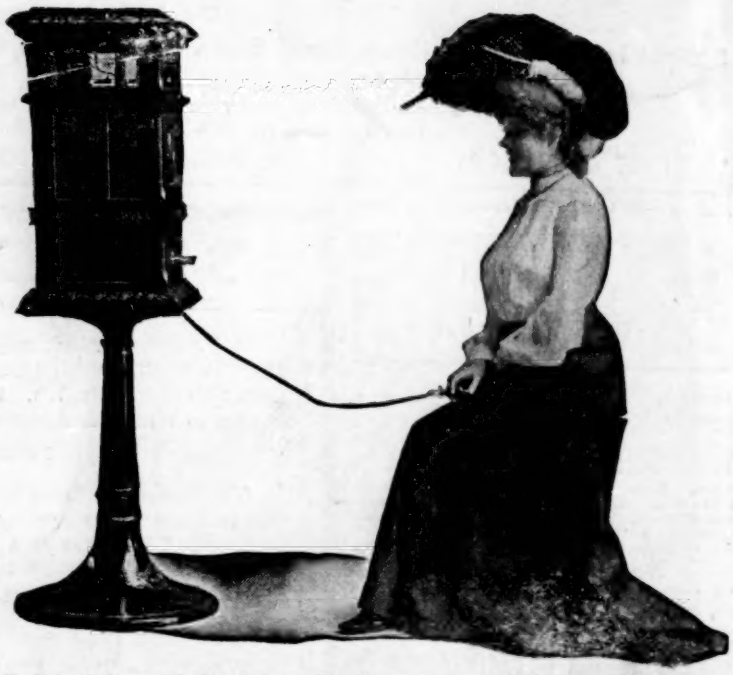

Exclusive Patents—Sole Manufacturers The Photoscope Co., 1369 Broadway, N. Y. City.

The Exposition Management has endorsed and adopted the Photoscope as the only Perfect Self-Operating Picture Taking Machine in the World, and has granted exclusive privileges for its Exhibition on the Fair Grounds, where 200 will be in operation.

TO PURCHASERS

The World's Fair Management, in adopting the Photoscope, stipulated that no Machine shall be in operation within 50 miles of St. Louis, previous to or during the Exposition, excepting those on the Exposition Grounds.

Send 6c in Stamps for
PHOTOSCOPE Booklet and for Our Offer.
or call and see the
PHOTOSCOPE Take Six Nickels and Make Six Photos Every Minute.

ST. LOUIS OFFICE
1001 North Vandevender Ave.
It will be in the LIBERAL ARTS BUILDING at World's Fair Grounds. After the Opening of the Fair.

PAYS FOR ITSELF IN TWO OR THREE BUSY WEEKS
Easily Moved and Shipped
PHOTOSCOPE Cabinet is 31 in. high by 17 in. square

Call or write AT ONCE
First Supply LIMITED

THE PHOTOSCOPE CO., 1369 Broadway NEW YORK CITY.

Wanted.

TO HEAR FROM CIRCUS ACTS IMMEDIATELY

MacFARLAND & HOLDER'S UNITED SHOWS!

Salary Low but You Positively Get It.

Wanted, four six and eight-horse drivers. Boss Canvas Man that understands lights. What have you regarding Circus Paraphernalia for sale? Address

MacFARLAND STOCK FARM, Woodberry, New Jersey.

NO TIME FOR BOOZERS.

WANTED!

AT ALL TIMES!

Big out-door attractions, dare-devil and novelty acts, also first-class percentage shows.

BARTON AMUSEMENT COMPANY,
614-59 Dearborn Street, Chicago, Ill.

GET IN LINE BOYS!

The only real good seller and money maker is the HANDY DANDY Combination Pants Button Drawer Supporter, Necktie Holder, etc. Your jobber has them. or write us.

S. FREEHLING & SON,
Patentees and Sole Distributors,
147 5th Avenue, CHICAGO.

HAVE YOUR **SCENERY** PAINTED BY

GRABACH SCHOSSLING CO.,
THE RECOGNIZED SCENIC ARTISTS OF CHICAGO,

AND TREATED WITH **NO FLAME** FIRE-PROOF SOLUTION

The only solution having the Official Approval of Chicago, notwithstanding the claims of others.

WM. GRABACH—125 S. Clark St., Chicago—OTTO SCHLOSSLING

AN INVESTMENT THAT PAYS. Managers of Fairs or any Out-door Amusement that are looking for such an investment will HIT THE NAIL ON THE HEAD by engaging **THE ROSE FAMILY of JOLLY JESTERS**, the World's Greatest Grotesque Comedy. Acrobats and Trick House Pantomime Artists. 7 Feature Acts. The Best What Is. Address

COL. C. H. ROSE, Lock Box 193, ROCHESTER, N. Y.

WANTED

ELECTRICIAN FOR ELECTRIC THEATRE.

A1 Spieler for same. Opening May 2nd, Washington, Ind.

JAS. HOWARD,
Care Hatch-Adams Carnival Co., WASHINGTON, IND

$$$ STAGE MONEY $$$

Send 30 cts. in 2-ct. stamps for package of 100 pieces green backs Good tough paper and the best Stage money printed.

WE MAKE AND BUILD

Papier Mache and Staff Caves, Grotto Work and Weird, Fantastic Interior Decorations for Parks, Summer Resorts, Exhibitions, Open Air Shows, Fairs, Dens, etc., etc. All the Finest and Best Places at Coney Island, New York, built by us.

Papier Mache Dragons, Skeletons, Devils, Monkeys, Statuary, Bric-a-Brac, Animal Heads of all kinds. Trick and Straight Properties for Vaudeville Acts. Big Stock on hand, ready made.

ALL KINDS OF BIG HUMAN HEADS FOR STREET FAIR BALLYHOO.
RITE US YOUR IDEAS. WE WILL SEND DESIGN AND ESTIMATE.